Home
TELEPHONE 383-4111
CLASSIFIED 386-2121

The Daily Colonist.

Vancouver Island's Leading Newspaper Since 1858

Showers, high 17
★ ★ ★
Weather details on Page 2

No. 219 – 117th Year | VICTORIA, BRITISH COLUMBIA, SATURDAY, AUGUST 30, 1975 | 15 CENTS DAILY 30 CENTS SUNDAY

Ailing Marchand, PM discuss future

OTTAWA (CP) — Prime Minister Trudeau said Friday night he has talked to ailing Transport Minister Jean Marchand about whether he should stay in the government, but a decision has been postponed.

The two old friends and political colleagues conferred for almost an hour in the national defence hospital where Marchand is being treated for high blood pressure.

The hospital meeting took place several hours after Marchand had been fined $200 and barred from driving a car for a year after pleading guilty to a criminal charge of leaving the scene of an accident last March.

The prime minister said on leaving the hospital that the transport minister had offered to resign from the government because of the court conviction, but Trudeau refused the offer.

However, because of his persistent illness, Marchand's future in the cabinet will be discussed again in the next week or two, Trudeau told reporters. The prime minister, who returned earlier Friday from an Arctic holiday, said he has also talked with Marchand's doctor.

Marchand has been under heavy pressure this week because of a grievance dispute with air traffic controllers over working systems and the use of the French language in air traffic control. The controllers are threatening to strike Sunday — the middle of the Labor Day holiday weekend.

Marchand planned to go ahead with a Saturday negotiating session with them despite his illness.

The Trudeau-Marchand meeting in the hospital came just after the prime minister had formally announced the resignation of Gerard Pelletier from the cabinet and the House of Commons to become ambassador to Paris.

Marchand, Trudeau and Pelletier were Montreal friends who first entered federal politics together in 1965 and became known as the three wise men from Quebec.

A spokesman at the defence department's Tri-Service Hospital said Marchand has been receiving in-patient treatment since Monday, although he has been in and out of the hospital. He is in an open ward with other patients "receiving routine medication for high blood pressure."

The spokesman said he was in the hospital for similar treatment about three months ago.

During the court hearing Marchand seemed pale and was visibly shaken as he pleaded guilty to the criminal charge. He left hurriedly afterwards.

Provincial Court Judge Robert Hutton rejected a request for an unconditional discharge for Marchand which would have left him without a criminal record. The charge comes under, the Criminal Code.

But a government spokesman said the record would have no bearing on his status in the cabinet or Commons. "He would have to have been convicted of an indictable offence punishable by five years

Continued on Page 2

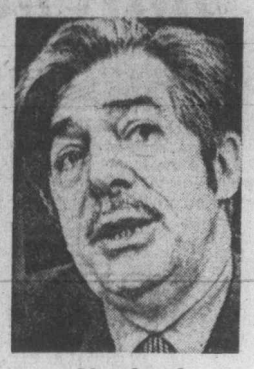

Marchand
. . . fined in court

Air threat stays despite injunction

—CP

Dick Overgaard, co-pilot of overturned raft, struggles ashore after securing battered craft

OTTAWA (CP) — Air traffic through the holiday weekend remained uncertain Friday night, leaving the possibility that thousands of Canadians would be stranded at airports across the country by a threatened strike of air controllers.

The air controllers, hit by a 10-day court injunction against a strike scheduled to start at 11 p.m. tonight B.C. time, said Friday night they have not yet decided whether to obey the injunction.

They are to meet Transport Minister Jean Marchand this morning and then hold a telephone conference with members to decide whether to obey the Federal Court of Canada injunction.

The decision to stay on the job or walk off in the early hours Sunday morning is to be announced at an 11 a.m. PDT news conference today in Ottawa.

The controllers announced their planned strike earlier this week. It was in protest of government plans to shift some of their duties to assistants belonging to another union.

The controllers say the proposed change would create a safety hazard because the assistants are not qualified to handle the duties.

The government sought the injunction which provides harsher penalties if disobeyed than those under the Public Service Staff Relations Act.

Mr. Justice A. A. Cattanach of the Federal Court, granting the injunction to the government said strike action is not available to the controllers in the dispute because they have a collective agreement. Their contract runs to Dec. 31.

A. M. Garneau, a justice department lawyer, said the illegal strike would have "serious consequences" on the holiday weekend.

Jim Livingston, president of the 2,200-member Canadian Air Traffic Control Association, said when the proposed strike was announced that it would continue for an indefinite period, until the government backed down on its plans.

In Vancouver, CP Air said Friday it will operate its international flights from Niagara Falls, N.Y., and Seattle if the threatened strike materializes.

Pollen Years on Page 19

Goncalves loses premier post, made army boss

LISBON, Portugal (AP) — Gen. Vasco Goncalves, whose Communist-backed premiership created a political storm that pushed Portugal toward civil war, was ousted Friday night and made chief of staff of the armed forces instead.

Goncalves was replaced after 13 months as head of government by Vice-Admiral Jose Pinheiro de Azevedo, 58-year-old navy chief of staff and vice-president under President Francisco da Costa Gomes.

The changes were announced after almost 48 hours of meetings among the leading military officers of the April, 1974, revolution.

Goncalves' Communist sympathies had caused violent anti-Communist riots across northern Portugal. Moderates of the military's elite, the Revolutionary Council, had openly demanded Goncalves' ouster and had threatened civil war.

Admiral Azevedo, the new head of government, has given little indication of his political views, and civilian politicians have confessed they do not know where he stands on basic issues.

It was questionable whether the compromise, which still leaves Goncalves in one of the most powerful posts, would satisfy moderate officers seeking a basic change in Portugal's political course.

Putting Goncalves in command of Portugal's military could raise serious new problems with the country's North Atlantic allies, already alarmed over the country's leftward swing.

Morales
. . . new president

Coup chops Peru chief, keeps aims

LIMA, Peru (AP) — President Juan Velasco's fellow generals staged a swift and bloodless coup Friday, removing the ailing leader but declaring they will follow his "socialist revolution."

Military commanders named Gen. Francisco Morales Bermudez to replace the 65-year-old Velasco, whose leftist regime had ruled for seven years.

Morales flew to Lima from Tacna, 600 miles to the south where the coup had been planned, and entered the presidential office building without fanfare at dusk. He was expected to be sworn in by a council of military commanders today.

3 die in Niagara thrill ride test

NIAGARA FALLS, Ont. (CP) — Three of 29 persons aboard an inflated pleasure raft when it capsized Friday below Niagara Falls are dead but the other 26 were rescued, police said.

Police said the dead are: Julia Martinez, 30, Toronto, assistant to George Butterfield, sponsor of the trip; David D. Ross, 37, Toronto; and Anthony John Sawczk, 24, Niagara Falls, N.Y.

The Toronto-owned raft, on its 11th experimental trip preparatory to going into commercial service on the lower Niagara River next year, pitched its human cargo into a foaming stretch on the United States side of the boundary river and sent life-belted passengers bobbing down to the treacherous Whirlpool Rapids in the Niagara Gorge.

Canadian and U.S. helicopter crews plucked bodies and survivors from the river, and the mixed operation led to early confusion over the numbers of casualties and survivors.

David Kewley, a reporter on The Review who was on the raft and came close to drowning, said he and a few passengers who were washed ashore together in an eddy pulled two bodies out of the water.

Six of the survivors — all of whom were taken to hospitals on the American side of the international river — were reported injured. There was no information on their condition.

The raft's passengers consisted of both Canadians and Americans, though there was no information late Friday on how many of each nationality were aboard.

The craft — 37 feet long and 27 feet wide and made of a nylon product — was named Grider, after one of the owners of defunct White Water Tours, which ran commercial rides through the rapids in 1972 but closed after spills dumped 14 passengers into the river.

Its Friday trip started off below the American Falls on the New York side of the river and was to have run five miles downstream to Lewiston, N.Y., about opposite Queenston, Ont.

But Kewley said trouble started in the rapids when it was struck by a huge wave which he said must have been 30 feet high.

Appointment system for catchup

ICBC open Tuesday, premium hikes hinted

Settlement of the Insurance Corporation of British Columbia strike and other rising costs may mean an increase in insurance premiums.

An examination of rate structures is planned, Norman Bortnick, general manager of the crown corporation, said in Vancouver Friday.

"The result of re-examination probably will mean a recommendation to the board of directors for an increase in the rates but we still hope to write Autoplan as the lowest cost insurance of its kind in this country," Bortnick said.

ICBC will open its doors Tuesday, but Transport Minister Robert Strachan said claims centres will probably need two or three days to catch up with work left over from before the strike began.

The minister said he expected it would be months before the backlog is cleared up but "how many months it is difficult to say and we won't be able to say until after we've had some weeks of experience."

The minister also was unable to say how many of the ICBC staff of 1,800 would be missing because they took other jobs during the three-

Continued on Page 2

Inside Today

'Hot' fishing best at daybreak
—King Fisherman, 5

Saanich outage halts sailing
—Page 27

Irish patriot dead at 92
—Page 43

Bridge	32
Church News	16
Classified	28-40
Comics	22
Crossword	34
Entertainment	24, 25
Finance	8-10
Family	20, 21
King Fisherman	5
Marine Calendar	27
Provincial Court	42
Names in the News	7
Sports	11-15
Television	29

British managers fondest of bottle

LONDON (UPI) — A British physician said Friday excessive drinking among professional people is far more frequent than among the working class.

Dr. Julius Merry, director of the alcoholics unit of West Park Hospital, made the statement in a report to the British Association for the Advancement of Science.

He said cirrhosis of the liver, associated with excessive drinking, was 22 times higher among company directors than among average members of the population.

The disease occurs nine times more frequently among tavern keepers, seven times more frequently among actors and three-and-a-half times more frequently among doctors than in the average Briton.

Mail talks gain breath

OTTAWA (CP)—The Canadian Union of Postal Workers and the post office have agreed to a one-week extension of their conciliation talks, the public service staff relations board announced Friday.

Earliest possible date for a strike by the 22,000 postal workers now is put back to Sept. 15.

Beam's fall fatal at Olympic site

MONTREAL (CP) — One worker was killed and four others were injured Friday when an 85-ton concrete radial support beam in the main stadium collapsed at the site for the 1976 Olympic Games.

Jean-Marie Lesage, 35, a surveyor on the site, was working with a group of men on the beam when it collapsed.

He was pronounced dead on arrival at Maisonneuve Hospital.

A witness said the other workers on the beam managed to hold on and were rescued by cranes.

Four workers were taken to hospital where they were treated for minor cuts and bruises.

Pelletier plum irks pros

By RICHARD JACKSON
Colonist Correspondent

● Non-MP Juneau becomes communications minister. Page 3

OTTAWA—The career diplomats at external affairs are in an uproar over former communications minister Gerard Pelletier's appointment as ambassador to France.

He is the fourth politician to pick off a prize diplomatic plum in recent years, a treasured preserve that the career men long have regarded as theirs alone.

What heightens their resentment over the poaching by the politicians, are the reports that there is another prime posting still in the works, that of former trade and commerce minister Jean Luc Pepin as ambassador at Tokyo.

From what he describes as sources high in the department, Conservative MP Tom Cossitt of Leeds, says he has information that senior executives at external affairs have formed a committee of six to determine the extent of damage to staff morale and efficiency inflicted by the political appointments.

There never have been so many in the history of the department.

And traditionally such incursions into diplomacy by the politicians automatically raise departmental hackles.

Prime Minister Trudeau has made four of them:

Continued on Page 2

ANDY CAPP

Marchand's future discussed

From Page 1

or more in prison" to be required to resign, the spokesman said.

The charge was handled under a summary conviction with a maximum sentence of three-month suspension of driving privileges and a possible fine.

Marchand had no comment for reporters after the sentencing and left Ottawa police station by a back door as cameramen and curious bystanders waited for him at the front door where his chauffeur-driven limousine was parked. It left after several minutes.

Before handling down the suspension and fine, Hutton said that deciding on a penalty was "more than unusually difficult." An unconditional discharge "was not an appropriate penalty." The court had to deal with Marchand as it did with anyone else.

Trudeau told reporters after the court decision. "I'm sure many Canadians have been involved in traffic accidents and it's not considered a felony."

The accident occurred March 2 when Marchand was driving to his Ottawa apartment from the airport. He was coming down a grade to a stop sign at an intersection but, because the pavement was wet, was unable to avoid hitting a stopped vehicle in the rear.

The collision knocked the car, owned by Stephen Tunks of Ottawa, across the road into a snowbank. Marchand told the court that because his car was sliding into the intersection, he accelerated to get to the top of a hill 1,000 feet away to avoid being stuck on the hill.

He said that he then stopped his car and being unable to find any damage to it or see any other cars stopped, continued home thinking the other vehicle had received little damage.

Tunks told the court that his car suffered $1,500 damage. After bouncing off the snowbank, he "fumbled" for a couple of minutes trying to find his glasses. By the time he found them, there was no sign of Marchand's car.

Paul Talbot, a motorist who said he saw the accident developing and stopped, said he followed Marchand's car to get the licence number and that at no time did the car he was following stop.

Marchand said he did not want to contend that those who said he did not stop were liars but because his car has a low profile, they may not have seen it at the top of the hill.

He said he pleaded guilty at the recommendation of his lawyer because he had no witnesses.

ICBC open Tuesday

From Page 1

month old strike. Union sources estimated 25 per cent of the work force would be absent.

The Office and Technical Employees Union, on strike for a first contract since May 20, announced acceptance Thursday of recommendations of industrial inquiry commissioner Dr. Noel Hall. They called for a compounded increase totalling 39.55 per cent during a 28-month term retroactive to June, 1974.

Following the settlement announcement, Bortnick unveiled an appointment system he said would allow ICBC employees to settle claims at maximum efficiency with minimum delay to the claimant.

Long lineups and waiting periods will be eliminated and the claimant will be able to select an appointment time "that is least disruptive to his or her daily life," he said.

Appointment forms to be mailed in to claims centres will be available through newspaper advertisments, at Motor Vehicle Branch offices, claims centres and independent agents.

Vehicle owners involved in an accident before, during or after the strike should fill in a form and mail it to the claims office where they would like the appointment, Bortnick said. They will be telephoned and an appointment will be made.

The exception is vehicles where the only damage is glass damage. Owners can go directly to a glass replacement company and have repairs made.

If a vehicle has been repaired during the strike and the owner has paid the deductible portion of his insurance or the whole repair bill, he should send in a completed appointment request card and will be advised on how to proceed to recover the appropriate amount, Bortnick said.

The Hall report recommends increases of 15 per cent or $100 a month retroactive to June, 1974; another 8 per cent retroactive to Nov. 1, 1974; 6 per cent Sept. 1 this year and a further 6 per cent March 1, 1976.

The pay proposals would increase the monthly salary of an adjuster to $961, from $689 while a clerk earning $525 a month would get $757 by the contract's expiry date.

Wheelers mini-tour on weekend

Victoria Wheelers Club is holding its annual mini-tour bicycle racing competition this weekend.

The three-part event begins with a closed circuit race 11 a.m. Saturday at Royal Roads and is followed by a time trial competition at 5:30 on the Happy Valley Road course.

On Sunday a 70-mile road race will be held on the Happy Valley course.

Pelletier plum

From Page 1

Former government leader in the senate and long-time cabinet minister Paul Martin as Canadian high commissioner to London.

Former Commons speaker and MP Lucien Lamoureux, Canadian ambassador to Brussels.

And before Pelletier's current posting to Paris, the appointment of former defence minister Leo Cadieux as Canadian ambassador to France.

All are top posts, highly prized by the ambitious career men.

If Tokyo goes to Pepin, only the Canadian Embassy in Washington, of the elite postings remains in the hands of the career staff.

"The whole department has gone sour . . . over these political appointments stunting the legitimate hopes and aspirations of the men who have spent all their working years with their eyes on promotion to these few plum postings," Cossitt says.

"One by one they're picked off by the politicians, and you can imagine what this has been doing to the staff."

The last time there was an uproar in external over political "trespassing" in the diplomatic preserves, was when former Conservative prime minister John Diefenbaker posted ex-Ontario Conservative premier and federal MP George Drew to London as Canadian high commissioner.

Concludes Cossitt: "It will be useless for Mr. Maceachen to deny he has a bad situation on his hands at external because the whole department knows what's going on and is sick about it".

Press council shuns control

LONDON (Reuter)—The head of Britain's Press Council has attacked proposals for greater worker control of newspapers. Lord Shawcross said the governing labor party had put wholly objectionable suggestions for worker participation to a government commission making a wide-ranging inquiry into the British news media. Shawcross said the proposals might mean that editors could be responsible to a council of workers' representatives.

Your good health

By DR. G. C. THOSTESON

Dear Dr. Thosteson: Would you be good enough to give me some information as to just what causes scaling in psoriasis? I have this miserable trouble and wondered if there is anything to relieve it. —Mrs. R.M.

The outer layer of the skin is "shed" about every 30 days. This outer layer (the epidermis) is composed of dying cells which have been pushed out to the surface by newer cells constantly being produced underneath. As the outer layer of cells dies, it begins synthesizing a substance called keratin. The silvery scaling is the result of this outer layer change.

Normally, all of this goes on unnoticed by us. However, in psoriasis, the cycle occurs much more frequently — every three or four days in some cases. The slow process of new cell creation and old cell shedding is out of phase, and the result is the creation of abnormal amounts of keratinized cells — scales.

Sad to say, medicine has yet to learn why this happens, much less develop any cure for it. There are numerous ointments and treatment programs available to lessen the discomfort. A dermatologist could suggest one for you. It is well-known that psoriasis improves in summer months. Sunlight seems to be the reason for this.

Psoriasis victims are advised to get sunlight exposure in gradually increasing exposures. When sunlight is not available, ultra-violet lamps can be used, with the usual precautions to avoid eye damage and overexposure of the skin.

The Weather

THE WEATHER

Mostly cloudy with a few showers. Cool. Winds light. Friday's precipitation 0.36 inch. Sunshine 4 hours, 24 minutes. Recorded high and low at Victoria 19 and 9. Today's forecast high and low 17 and 11. Today's sunrise 6:27, sunset 8:02. Moonrise 12:29 a.m., moonset 3:31 p.m. Sunday outlook: Sunny with cloudy periods.

East Coast of Vancouver Island—Cloudy with a few sunny periods. A few showers and a risk of isolated thundershowers. Cool. Winds light. Friday's precipitation 0.31 inch. Recorded high and low at Nanaimo 17 and 10. Forecast high and low 18 and 10. Sunday outlook: Cloudy with sunny periods.

West Coast of Vancouver Island—Mostly cloudy with a few showers or isolated thundershowers. Winds light. Forecast high and low at Tofino 16 and 10. Sunday outlook: Cloudy with sunny periods.

North Coast—Sunny with cloudy periods. Highs 15 to 18. Lows 8 to 10. Sunday outlook: Sunny.

Extended outlook, Monday through Wednesday—Warming trend. Chance of few showers mainly coastal region. High 16 warming to 21. Lows around 10.

READINGS

St. John's	18	10	—
Halifax	22	9	—
Fredericton	21	5	—
Charlottetown	19	9	—
Montreal	19	15	—
Ottawa	17	14	—
Toronto	20	18	—
North Bay	15	13	—
Thunder Bay	21	11	—
Kenora	21	14	—
Winnipeg	21	15	.25
Brandon	21	17	.76
Churchill	23	9	—
The Pas	20	14	—
Regina	23	15	.29
Saskatoon	22	12	.26
Prince Albert	22	16	.35
North Battleford	21	11	.21
Swift Current	21	9	.02
Lethbridge	20	10	—
Calgary	20	7	.04
Edmonton	19	8	1.51
Cranbrook	16	9	—
Castlegar	18	10	.36
Penticton	20	12	.02
Princeton	19	9	—
Vancouver	18	12	.44
Comox	15	12	.33
Prince George	18	6	.07
Williams Lake	16	7	—
Kamloops	23	13	—
Dawson City	17	2	—
Fort Nelson	12	9	.10
Fort St. John	16	7	—
Peace River	13	11	.39
Yellowknife	14	13	.88
Chicago	30	22	—
New York	27	19	—
Miami	31	26	—
Spokane	20	10	.08
Portland	21	13	.17
San Francisco	22	13	—
Los Angeles	25	16	—
Phoenix	39	23	—
Las Vegas	36	21	—

TIDES AT VICTORIA HARBOR
Pacific Standard Time)
(Tides listed are

	Time H.M.	Ht. Ft.	Time H.M.	Ht. Ft.	Time H.M.	Ht. Ft.	Time H.M.	Ht. Ft
30	03.05	3.3	19.25	8.3				
31	04.20	2.9	20.10	8.4				

TIDES AT SOOKE

	Time H.M.	Ht. Ft.	Time H.M.	Ht. Ft.	Time H.M.	Ht. Ft.	Time H.M.	Ht. Ft.
30	02.40	4.2	18.20	9.3				
31	03.50	3.9	10.45	7.1	13.30	7.5	19.40	9.5

TIDES AT FULFORD HARBOUR

	Time H.M.	Ht. Ft.	Time H.M.	Ht. Ft.	Time H.M.	Ht. Ft.	Time H.M.	Ht Ft
30	04.30	3.5	13.30	9.3	16.50	8.9	21.30	9.8
31	05.35	3.2	14.15	9.6	18.10	9.0	22.30	9.8

Zellers
Hillside SHOPPING CENTRE
ALL DAY SATURDAY, AUG. 30TH
SUPER SAVERS

FURNACE Filters
Dynaglas filters by Fram Filtration products. Most popular sizes available. Reg. .89 ea.
Special 2 for 1.44

WINDOW Screens
Keenan all-steel, adjustable window screens. Three sizes. 10"x37", 12"x37", and 10"x45". Reg. values to 3.66
Special 2.44

ELECTRIC Fans
Torcan 20" electric fan operates at two speeds. Reg. 22.88
Special 15.66

INCHWORM Toy
This popular Romper-Room toy is a lovable friend who's fun to ride! Supports 65 lbs. Ages 2-6. Reg. 19.26
Special 14.44

CHILDREN'S Jump Suits
Styled by Terry Togs, in 100% Nylon. Sailor style jump-suit is front zipped. Sizes 2-4. Reg. 1.47
Special .88

MEN'S OR LADIES' Squall Jackets
100% Nylon, zippered hood in collar. Reg. values to 6.99.
Special 3.00

BOYS' OR GIRLS' Squall Jackets
100% Nylon, in assorted styles and colors. Reg. values to 4.66
Special 2.00

MEN'S Dress Socks
A wide selection of 100% nylon stretch socks, to fit sizes 10-12, or 10-13. Reg. .97 pair.
Special .66

TIMEX Petite Watches
Ideal for the son or daughter just starting school. Reg. values to 11.86.
Special 8.88

CO-CO Mats
100% coco fibre, size 15"x27". Assorted colours — made in India. Reg. 1.47
Special .88

ALADDIN Lunch Kits
Includes child-proof thermal bottle. No glass to break. Choose from Disney characters or N.H.L.P.A. and Bobby Orr. Reg. 5.46
Special 3.77

CHILDREN'S Bicycles
Condor high-rise convertible. 20" frame. Yellow, red, or blue. Reg. 57.88
Special 44.88

Zellers OPEN 9:30-9:30 DAILY
Limited Quantities—Shop Early!

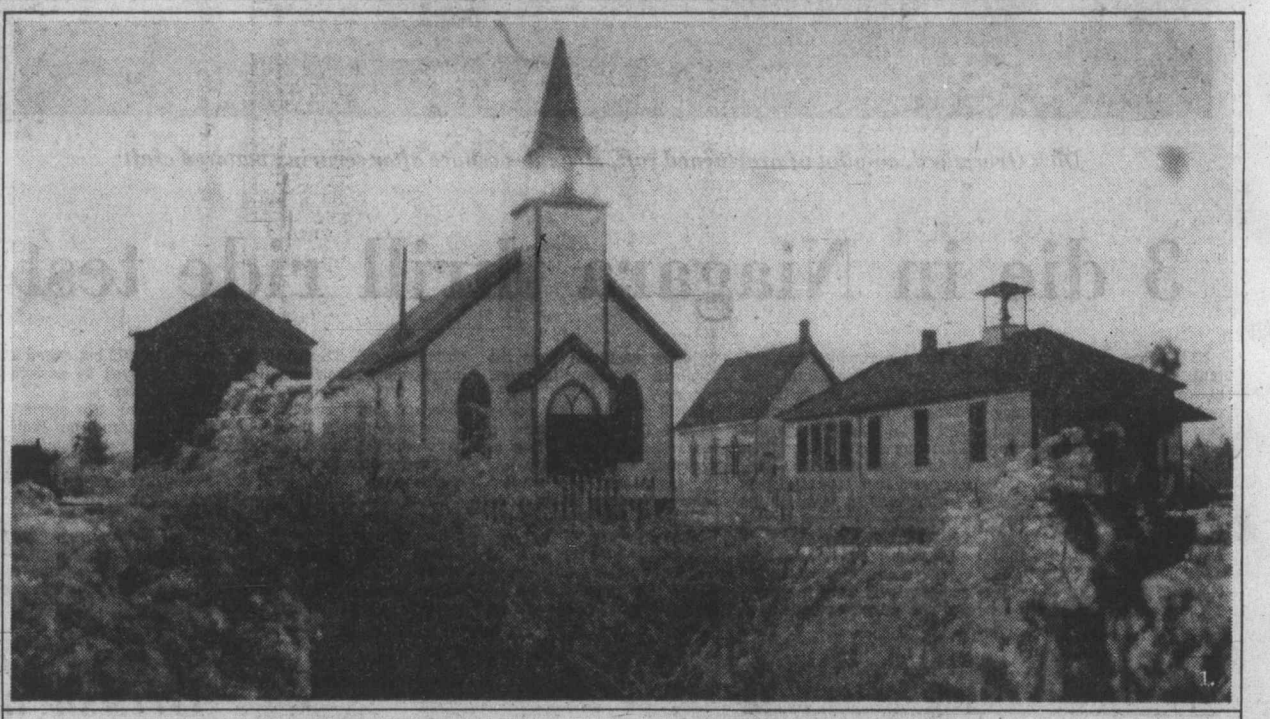

For the autumn of a lifetime...

These pictures are just a sample of what is waiting for you in British Columbia. 1. Fort Steele, once a gold rush boom town, growing old gracefully in the East Kootenays. 2. A Totem Pole, an ancient native art that is still being carried on. 3. A fast fleet of ferries links the British Columbia mainland to Vancouver Island and the Gulf Islands. 4. One of the intriguing shops to be found throughout the Province—browse for treasures till teatime. 5. Downtown Vancouver as it looks from Kitsilano Beach (great fish and chips at the beach). For a lot more information write: British Columbia Department of Travel Industry, 1019 Wharf Street, Victoria, British Columbia V8W 2Z2. Or see your local travel agent.

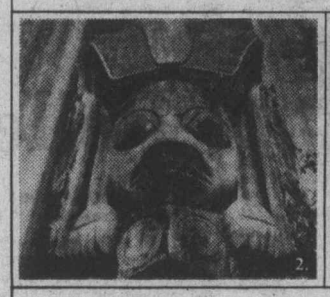

there's no place like home.

To run in Pelletier's riding

Juneau given cabinet post

PIERRE JUNEAU TALKS with reporters after being appointed new minister of communications in Ottawa. Behind Juneau, from left, are Gerard Pelletier who leaves communications post to become Canadian ambassador to France, Prime Minister Pierre Trudeau, and Mitchell Sharp, president of Privy Council. Juneau was chairman of Canadian-Radio Television Commission. —CP

OTTAWA (CP) — Pierre Juneau, head of the Canadian Radio - Television Commission since 1968, moved up Friday to become communications minister. His predecessor, Gerard Pelletier, becomes Canadian ambassador in Paris.

Juneau, the first non-parliamentarian to be placed in a federal cabinet since 1957, was sworn in at a Government House ceremony a few hours after Prime Minister Trudeau returned from a northern holiday. A smiling Pelletier was at his side, talking enthusiastically about his new Paris assignment.

Trudeau told reporters after the ceremony that the change was not intended "to serve any particular message." He had been asked how the new appointment might affect the delicate dispute now going on with Quebec over cablevision rights.

He said the 52-year-old Juneau, through a long career in federal agencies, "has proved his loyalty to the federal government and he is a Quebecer with very ancient and deep roots."

Pelletier said that after 10, often arduous, years in federal politics he had told Trudeau some time ago he was ready for something else.

"When I entered politics I said it would be for about 10 years, and the prime minister understood this."

He said the offer of the Paris assignment came later — it was not part of his resignation plans.

Juneau will contest Pelletier's vacated Montreal Hochelaga seat in a byelection which Trudeau announced for Oct. 14. Another byelection will be held on the same date in Restigouche, following the earlier resignation of former public works minister Jean-Eudes Dube.

Trudeau saw Pelletier's resignation as a "milestone" in his career. The two men, along with Transport Minister Jean Marchand, entered federal politics together and were quickly dubbed "the three wise men."

"To me it is kind of a blow," said Trudeau. "But I am happy he will continue to serve his country in another capacity."

As communications minister, Juneau will have the ultimate responsibility for the agency he headed until Friday. And after a new parliamentary act is proclaimed, the expanded CRTC will also regulate telephones and telecommunications along with broadcasting.

Kara Vista
2626 Blackwood St.

21
Two-Bedroom Condominiums
Priced from $40,900

- Proving to be Victoria's most popular new condominium
- Full Fireplaces
- Roomy Suites, average 1200 sq. ft.
- Maple Cabinets in Kitchens with eating area
- Colored Appliances
- 1½ to 2 full Bathrooms
- Quiet Location
- Terms Available with as Little as 10% down to Qualified Purchasers

Yes, We Take Homes in Trade!
Don't Be Disappointed, Come and See for Yourself

OPEN: 1 P.M. to 5 P.M. MON.-SAT.
7 P.M. to 8:30 MON.-FRI.

Exclusive with:
F. G. Carver and Company

595-8664 Prior Appointment OR 388-9242 During Open House

Quebec closing retarded 'show'

QUEBEC CITY (UPI) — The Quebec government moved Friday to halt the weekly "amateur show" at a Drummondville, Que., hotel where mentally retarded persons perform for "Monopoly" money and subway tickets.

"These so-called shows are disgusting and anyone who would attend them for entertainment must be sick. Those who would stage them are beneath contempt," a justice department spokesman said.

A Montreal newspaper first reported the "shows" last week. It said mentally retarded persons perform before a ridiculing and insulting audience. The "winner" of the talent contest is chosen by the audience and awarded $100 in monopoly money. The losers are given one-way subway tickets to the derisive laughter from the audience.

The Quebec department of social affairs and the justice department Friday appointed psychiatrists Dr. Gilles Lorite and Dr. Jean Hartois to conduct an investigation into the affair.

The justice department spokesman said criminal charges could be brought against the nightclub and promoters of the amateur shows.

He said under Quebec's Health Protection Act it is illegal to use mentally retarded persons as performers in public shows for entertainment. The act provides for fines of up to $1,000 a day for individuals and up to $5,000 a day for companies breaking the law.

B.C. labor head defends unions' push for wages

VANCOUVER (CP) — Len Guy, secretary-treasurer of the B.C. Federation of Labor, has urged employers and governments to realize that workers cannot be expected to bear the cost of slowing inflation.

"Throughout the province the prevailing mood in the trade union movement is one of grim determination to see that wages catch up and stay in front of increases in the cost-of-living," Guy said in his Labor Day message.

"Workers would not be seeking such high wage increases if the inflation rate was lower nor if governments, in particular the federal government, showed a serious willingness to correct their economic policies," he added.

Guy said the federal government should combat the problems of housing, inflation and unemployment by:

- Launching a massive public housing program, imposing tough controls on land speculation and lowering residential mortgage rates;
- Revising the federal taxation system to end "giveaways" to corporations;
- Increasing the basic federal old age pension to match the cost-of-living;
- Establishing a prices control board with power to repeal "unjustified" prices;
- Passing new anti-combines legislation;
- And bringing Canada's natural resources, especially petroleum resources, under public ownership and control.

Guy said, the federal Liberal government and the corporate community must accept the lion's share of the blame for 'creating the current difficulties" in labor-management relations.

Loganberries
U-PICK
Highcroft Farm
652-3363
6081 Old West Saanich Rd.
Last Chance — While They Last
SAT. & SUN.
9 a.m. till DARK
Price 40¢ lb.

Olympic Lottery Canada

Olympic Lottery Canada
Up to 90,000 prizes.
Buy your tickets now for the 6th draw, Sept. 28th.
AVAILABLE AT GOVERNMENT AGENCIES, PARTICIPATING CREDIT UNIONS AND PARTICIPATING CHARITABLE GROUPS
For more information contact
B.C. Lotteries Branch
1000 Langley Street
Victoria, B.C.

Skidegate ends

VANCOUVER (CP) — The Vancouver-built ministry of transport buoy tender Skidegate has become one of the smallest boats ever to complete an Arctic Ocean passage across the top of North America, a ministry spokesman said Friday.

The 80-foot long Skidegate, is due to arrive at Sydney, N.S. on Monday after completing the 3,800-mile Arctic west-to-east trip from Tuktoyaktuk, N.W.T., in 19 days.

"You can count on the fingers of one hand the number of small boats that have made the Arctic passage," said Captain Jack Ickringill of the MOT Vancouver office.

The Skidegate originally served as a buoy tender for the MOT at Prince Rupert and has been at Tuktoyaktuk on the Mackenzie River delta since 1971.

Earlier this year, it was decided to send her to Sydney as a training ship at the Canadian Coast Guard's new college.

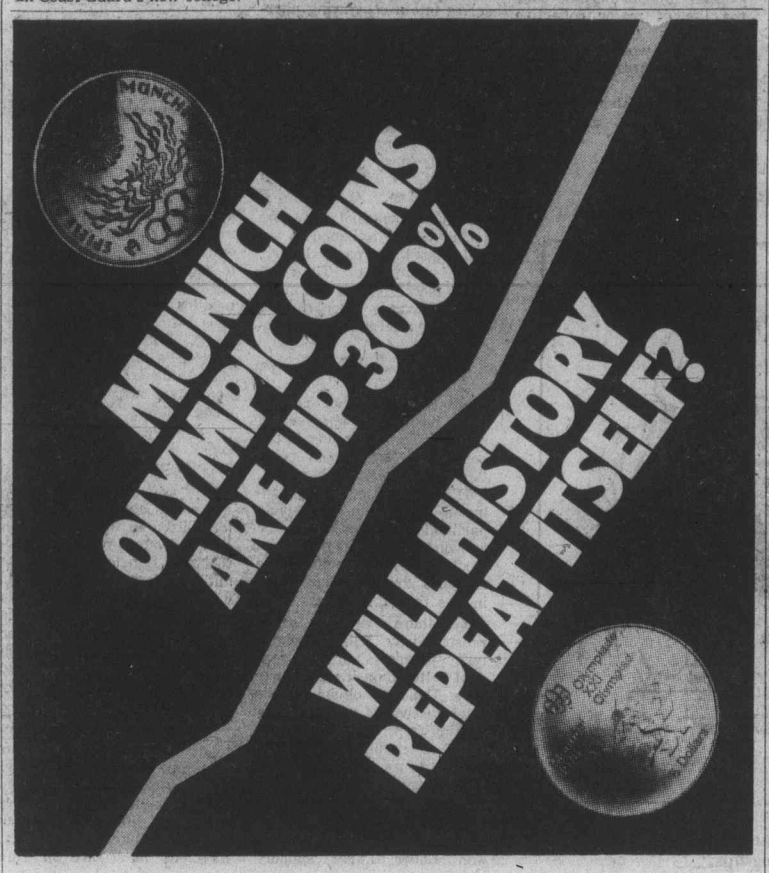

Home help in Alberta

EDMONTON (CP) — Mortgage subsidies of as much as $130 a month will be available to Alberta residents buying their first new home under a provincial government program unveiled Friday by housing minister Bill Yurko.

The $200-million Starter Home Ownership Program (SHOP) — was first announced by Premier Peter Lougheed during the march election campaign.

Yurko said the entire home starter fund will be spent during the next four years to stimulate home construction, with about $30 million to be spent during the current fiscal year.

FALL HARVEST OF VALUES

SURPRISE SALE!

Standard's Buyer Has Made Some Outstanding Purchases During Recent Buying Trips . . .

THE GOODS ARE NOW IN AND ON DISPLAY!

WE'RE SURPRISED
We were able to obtain roll-back prices

YOU'LL BE SURPRISED
at how low the prices are too—you haven't seen prices this low in a long time!

LOOK FOR RED TAG SURPRISE SPECIALS ON
- Chesterfield Suites
- Chairs
- Love Seats
- Bookcases
- Dinette and Dining Suites
- Desks
- Bedroom Suites
- Cedar Chests

plus odd clear-out items, many one-of-a-kind

RED TAG PRICES WILL APPLY 'TIL SAT., SEPT. 6th
The Sale Starts Now—So Don't Delay!

WE ARE NOT LISTING PRICES IN THIS AD BUT ALL ITEMS WILL BE CLEARLY MARKED FOR THE SALE

begin again Downtown

So, if you're planning on buying any furniture at all, we're inviting you to come to Standard Saturday! You'll be Glad!

YOU COULD WIN! ENTER THE DOWNTOWN VICTORIA ASSOC. PRIZE DRAW

Deposit this entry form in our store!

THERE'S MORE FOR YOU Downtown
NAME .....
ADDRESS .....
.....
PHONE .....

STANDARD FURNITURE

737 Yates St. Downtown 382-5111

The Daily Colonist.

"An Independent Newspaper . . . The Organ of No Clique or Party"

1858 — Published every morning except Monday by The Colonist Publishers Limited at 2621 Douglas Street, Victoria, B.C., V8W 2N4. Second class mail registration number 0516. All undelivered copies or any notices respecting changes of address are to be sent to the above address. Member Audit Bureau of Circulation. — 1975

RICHARD BOWER — Publisher and Editor-in-Chief

Breakdown in bargaining

THIS NEWSPAPER'S PAGES on Friday were marked in a pattern distressingly familiar. The 29,000-member International Woodworkers of America coast union voted by a narrow 51.2 per cent to reject the terms of a settlement of a dispute proposed by special mediator Mr. Justice Henry Hutcheon. Air traffic controllers across Canada would stage a one-day walkout Sunday in protest against government policy of giving their assistants — who belong to another union — more work duties. Canadian Paperworkers Union pickets closed the Port Alberni bus terminal because it is believed the operators might be involved in strike-breaking.

The buses, it is suspected, were carrying express parcels addressed to the struck plant of MacMillan, Bloedel Ltd.

While members of the Office and Technical Employees Union, on strike since May 30, were reported favorably inclined towards proposals of an industrial inquiry commissioner, Noel Hall, signalling a possible resumption of operation by the Insurance Corporation of B.C., there were no hopeful developments in the dispute that may close B.C. supermarkets Tuesday.

A strike in the food distribution industry would mean disaster for B.C. farmers of perishable fruit and vegetables.

The second of a series of rotating strikes on the B.C. Railway would disrupt services in the Fort St. John-Chetwynd-Dawson Creek area.

The Food Prices Review Board, an organization limited to study and recommendation in the field, would examine the food industry dispute in this province with a view to ascertaining the negotiating positions of both sides. But there are no plans of intervention by the B.C. government, according to Labor Minister William King.

However, against this sombre background, Mr. King did produce what might be the faint outline of a brighter picture. The collective bargaining system, he admits, is not working satisfactorily.

The reason, as he sees it, is that neither management nor labor bargains in good faith. They tend to depend upon third party intervention to produce acceptable terms of settlement. And it is perfectly true that such a tendency has been increasingly evident.

What also has been evident is the propensity, especially in this province, for labor leadership to pick up the strike weapon. This may be due to the belief that intervention by a government appointee would be propitious. But the strike should only be a measure of last resort.

Mr. King, one might dare suggest, is aware of the symptoms of deterioration in labor-management relations generally.

Part of his remedy is the concept of "labor colleges" to be introduced to this province in the fall. This labor education, he hopes, will have a beneficial effect on the quality of bargaining. At the same time, Mr. King plans a program designed to provide statistical material for both sides in any dispute.

These may be steps in the desired direction. But the main thrust of government should be towards ensuring that the basic bargaining positions are honest ones, that labor be sensitive to the economic conditions in which it negotiates, that management shows integrity in disclosing profit or loss prospects. Until such time as the two sides can meet in an atmosphere of trust there can be no hope of co-operation and compromise.

And without such accommodations there is no hope for industrial peace and the development of the nation to its full potential.

Miserable weather, wot?

SO YOU PLANNED your vacation for "sunny August" and got hit with record rainfalls? Sorry, but if it's any consolation, in another couple of years weather forecasters may be able to come up with greater degrees of accuracy in long-range predictions. They're working on it.

Some of the best brains of science are concentrated at this very moment on finding ways to be able to tell what's in store.

The World Meteorological Organization of the United Nations is compiling reams of data on atmospheric processes collected last summer in the most extensive international effort yet. And by 1977 it hopes to have some answers.

Seventy-two nations are involved. They put together a fleet of 40 ships, more than a dozen aircraft, had satellites on the job, and, with an army of 4,000 men and women covered one-third of the earth's tropical belt for detailed information on its activities. The "heat engine" or "weather factory" of tropical ocean water largely determines the world's weather.

It is taking up to three years to tabulate the findings after which, it is expected, at least two to three-week on-the-mark weather forecasting will be possible.

And if this doesn't hold satisfying promise for this year's wet-head August vacationers, they can always turn to hopes held out in an old Chinese method of weather predicting reported recently by the Hsinhua news agency from Peking.

The report claims an accuracy rate of 81 per cent for long-range predictions, and all you do is listen for the "song" of frogs. If their croakings are heard on a fine day, it will rain in two days; if frogs croak after rain, it will be fine weather; if they remain silent after successive days of overcast, it will continue to rain.

The only trouble with this is that the little critters in these parts may have all been washed down the drain.

Solzhenitsyn's plea

Some restraint, at least

By LUBOR J. ZINK from Ottawa

Years ago when Sir Alec Douglas-Home was briefly Britain's prime minister, I had an interesting talk with him about trade with the Soviet bloc and China.

He maintained that it was safer to deal with a fat and sated Communist than with a thin and hungry one. Ergo, trade with and economic assistance to the governments behind the Iron and Bamboo Curtains would strengthen peace and security. Also, our economies would profit from expanded trade and our supplies, apart from relieving consumer shortages in Eastern Europe, Russia and China, might whet consumer appetite within the Communist orbit for better life.

I argued that helping the ailing economies of the totalitarian states out of tight corners would only enable the Communist regimes to concentrate on military build-up. This apart from strengthening the internal repressive machinery, would eventually pose a serious threat to international peace and our own security.

In my view any assistance to the totalitarian regimes was thus short-sighted and immoral unless it was used for wringing political and, above all, human rights concessions.

Variations of these arguments have been kicked around in all the exporting Western countries for more than a decade, with the Douglas-Home concept of Jolly Fat Communists winning all the way.

★ ★ ★

Because the Douglas-Home concept of security through trade has prevailed all these years does not mean that it has been right.

The most recent and most haunting challenge of all the assumptions on which that concept stands has come from Nobel Prize-winning author Alexander Solzhenitsyn who watched the effects of the process from the other side.

Here is how Solzhenitsyn expressed the issue when he spoke to a trade union audience in New York this summer:

"By a peculiar coincidence, the very day when I was giving my address in Washington, Suslov (chief Soviet ideologist) was talking with your senators in the Kremlin and he said: 'In fact, the significance of our trade is more political than economic. We can get along without your trade.'

"That's a lie. The whole existence of our slave owners from beginning to end relies on Western economic assistance, beginning with the first spare parts used to reconstruct our factories in the 1920s and to this day, what they need from you is economically absolutely indispensible to the Soviet system. The Soviet economy has an extremely low level of efficiency. What is done here by a few people, by a few machines, takes tremendous crowds of workers and enormous masses of material. Therefore the Soviet economy cannot deal with every problem at once: War, space (which is part of the war effort), and at the same time the necessity to feed and clothe its own population.

"The forces of the entire Soviet economy are concentrated on war, where you won't be helping them.

"But everything which is lacking, everything which is needed to fill the gap, everything which is necessary to feed the people, or for other types of industry, they get from you.

"So indirectly you are helping them to rearm. And you are helping the Soviet police state (to tighten internal repression) . . .

"But this is not all. Our country is taking your assistance. But in the schools they're teaching and in the newspapers they are writing: Look at the Western World, it's beginning to rot. Look at the economy of the Western World, it's coming to an end. Capitalism is breathing its last. And our Socialist economy is flourishing . . .

★ ★ ★

"I think, and I particularly address those of you who have a Socialist outlook, that we should at last permit this Socialist economy to prove its superiority. Let's stop selling to it and giving it loans. If it's all that powerful, then let it stand on its own feet for 10 or 15 years. Then we will see what it looks like.

"I can tell you what it will look like. When the Soviet economy will no longer be able to deal (thanks to your help) with everything, it will have to reduce its military preparations. It will have to feed and clothe its own people. And the systems will be forced to relax."

If, because the lure of profit is too strong, the West could not leave the Communist economy to its own devices, Solzhenitsyn pleaded for at least some restraint of the greed.

"We are slaves there from birth," he says. "You, however, were born free. Why, then, do you help our slave owners? When they bury us in the ground alive — this is a very unpleasant sensation: Your mouth is filled with earth while you are still alive — please do not send them shovels. Please do not send them the most modern earth-moving equipment."

Which is what we have been and are doing.

Copyright, Toronto Sun Syndicate

Today In History

By THE CANADIAN PRESS

The first Canadian railway strike ended 25 years ago today — in 1950 — when Parliament ordered 125,000 members of 17 striking unions back to work. The stoppage began Aug. 22 after failure of negotiations over higher pay and reducing the work week to 40 from 48 hours.

The strike nearly paralysed long-distance communication and caused layoffs in industries dependent on railways, such as coal and metal mining, food packing and wood and chemical processing. It was Canada's most costly dispute to date.

The Now Society

"But enough about my hang-ups. Let's talk about your hang-ups."

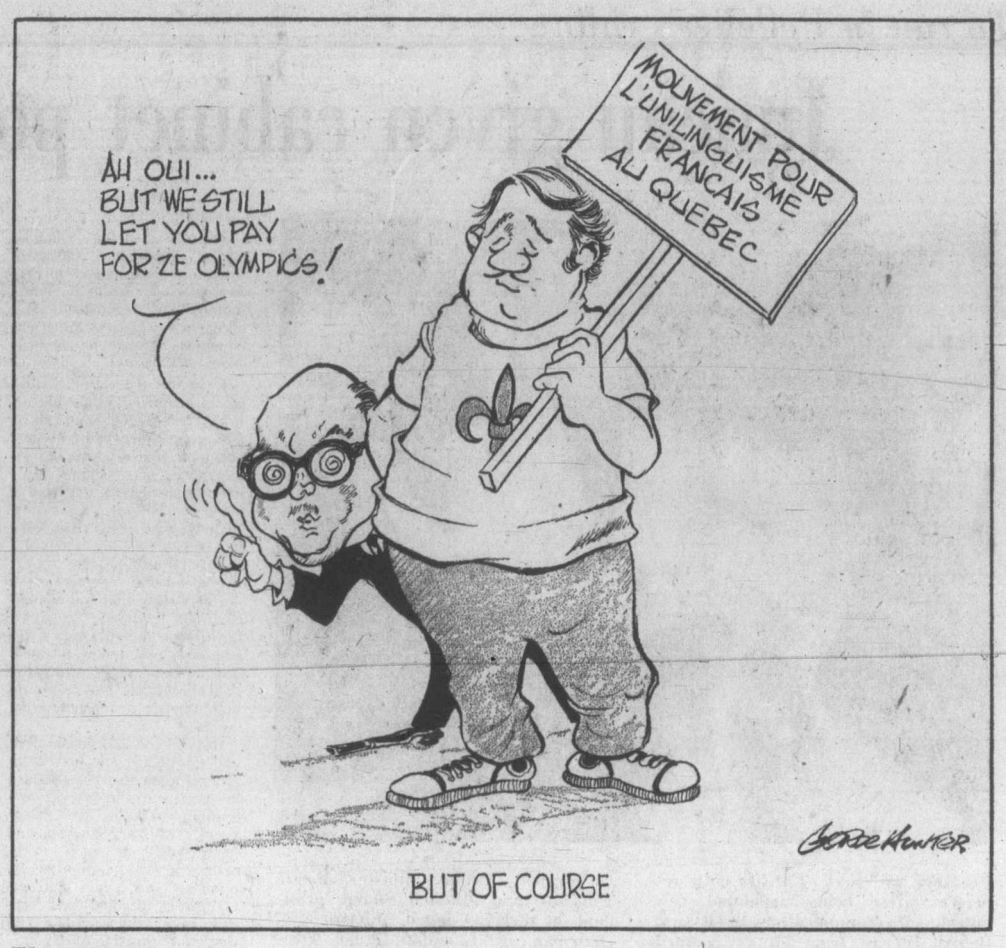

The way out

Case for controls

From The Financial Times of Canada

So accustomed has the world become to economic shocks in the last two years, developments that ordinarily should send shudders through the business community and government barely make an impact. Items:

- The Canadian steel industry has, or soon will, raise prices of much of its output by 9-10 per cent.
- The International Association of Theatrical and Stage Employees settled with O'Keefe Centre management in Toronto for increases of between 36 and 42 per cent.
- Trading in commodities futures is once again booming.
- Members of the Organization of Petroleum Exporting Countries will meet next month to "adjust" crude oil prices up — which may range from 10 to 35 per cent.

★ ★ ★

All four items — last week's news — carry a distressing and all-too-familiar message: inflation, which came close to crippling the economies of some major western nations last year, is gathering force again. The stability and the slow, measured recovery, so fervently sought but only partially engineered, is becoming unstuck. Explaining the 31 per cent July jump over the 1974 level of trading in U.S. commodities futures, one New York broker said: "When you have adequate supplies of raw materials and stable prices, you don't have much need for commodity markets."

The year began promisingly enough. True, unemployment was expected to rise over the year and housing starts were expected to decline; and real domestic product and auto sales began trailing year-ago levels. The bright hope was price inflation which began losing its grip over the four months ending in May. But then in June and July, price inflation, boosted by higher food costs, surged again to double-digit annual rates. Labor costs resumed their booming pace. In the second quarter of this year the average annual increase over the life of major collective agreements (those covering 500 or more workers) was 18.8 per cent. Interest rates began climbing.

Prime Minister Trudeau, preoccupied with global and other matters, at least showed he was aware of the predicament manufacturers were in when he allowed there was "stark reality" to the threat Canadian products would be priced out of international markets if prices and wages continue up. "It is something we must solve or go down the drain."

(No idle threat, that: Northern Electric Co. Ltd. recently lost a Manitoba telephone equipment contract to a Brockville, Ont., firm which imports its equipment from the U.S. Walter Light, Northern president, said Northern lost the contract because its workers earn higher wages — $1 to $1.81 an hour more — than their U.S. counterparts. If Canadian wages continue to soar, Mr. Light added, Northern may be forced to transfer more of its manufacturing to U.S. plants to remain competitive.

In his June budget speech, Finance Minister Turner admitted he was alarmed at "a number of recent wage and salary demands (that) appear to bear little relationship to economic reality. There are some who believe that the surge of wage and salary increases has crested and that we can now expect a substantial reduction in the rate at which we add to our costs. I very must hope that this will be the case, but there is little evidence yet that it is happening." The evidence of summer is that it is not.

Mr. Turner also said that "controls could provide the most direct response to the problem." He added: "We can resort to direct controls only when there is a public conviction of the need for such action. That point has not been reached."

Well, that was June. In the two months since his budget, the public has not spoken in one voice but there are some pretty prominent people about now who feel some form of control or ceiling — something that puts a lid on the dizzying, destructive spiral — must be considered.

★ ★ ★

There is Mr. Light, who sees manufacturing being switched to the U.S. There is Simon Reisman, former federal deputy minister of finance, who sees controls, judiciously imposed, "to break unrealistic expectations."

And there is H. Ian Macdonald, president of York University and formerly deputy treasurer of Ontario. He said in a recent speech: "Prices have risen as a result of expectations outpacing economic performance, with the price system now bearing no resemblance to productivity. Although our aspirations have continued to expand, we have moved into a virtual state of 'zero growth' and a 'steady state' in productivity.

"I believe we require a pause until we sort out our economic goals and objectives and achieve some greater public understanding of the different economic world into which we have headed in Canada. I believe our economic order cannot survive in the present condition, nor will our conventional economic policy instruments cure our ailments.

". . . I believe we can no longer ignore the imposition of controls over prices and incomes. I have come to that conclusion reluctantly, because the objections are indeed serious: enlarged bureaucracy, interference with market flexibility, distortion of resource allocation. Nor would I advocate this policy beyond a temporary measure."

On a temporary basis, they may seem minor inconveniences. What seems clear is the textbooks no longer have the answers; economies are perhaps so warped out of shape that the old economic rules no longer apply. Politically, governments have not the nerve (nor probably the wish) to flatten inflation. The way out is to begin thinking (for this newspaper, at least) the unthinkable: controls.

Planning in the works for another election?

By next spring, Prime Minister Harold Wilson will have won the short-term battle against inflation. He will then promptly ask the British voters for a new electoral mandate before the Labor Party splits and the Conservatives have time to build themselves into a convincing alternative.

This is the prediction of a number of young Conservative MPs who, despite all the talk of crisis and catastrophe, believe Wilson may well succeed in holding down inflation and steering the country through the winter without major strikes.

They agree that by next spring Wilson is bound to act and that their party leader, Mrs. Margaret Thatcher, ought therefore to move much faster towards preparing a credible alternative government.

★ ★ ★

But Mrs. Thatcher refuses to be hustled. As she sees it, with the Tories running 14 per cent ahead in opinion polls, Wilson is likely to hang on, particularly after twice failing in 1974 to win an absolute parliamentary majority and knowing how bored the public would be by four polls (three elections and a referendum) in less than three years.

Yet there are very sound reasons why Wilson's short-term prospects are a good deal better than his long-term ones. The most obvious is the total absence of any plans for moving from the present policy of restricting all pay rises to £6 a week, which ends next August, back to some form of collective bargaining.

The longer he waits the less he can rely on trade union and Labor Party support.

Harold Wilson's war against inflation is under way with a national advertising and propaganda campaign and a television appeal by the prime minister himself. Nora Beloff of The Observer, London, reports that some Conservative MPs believe he may have some success and that he will be tempted to use this to call — and win — a new election next year.

By NORA BELOFF
from London

Brilliant timing, patient diplomacy and awareness of an emergency have enabled him to rally the majority of trade unions — and probably next month's Labor Party conference — behind the £6 pay limit. But rebellious left-wing MPs are already endangering the government's parliamentary majority and most union leaders have made it clear that, once the emergency is over, they will not tolerate any form of wage restraint.

It would certainly be easier for Wilson to win an election on a "doctor's mandate," authorizing him to complete the anti-inflationary cure, than it would be for him to get his policies re-endorsed by the 1976 trade union and Labor Party conferences. And union and party activists could hardly repudiate him directly after a successful election.

Nor does high unemployment (likely to remain near the million mark next year) necessarily preclude an election. Disillusioned workers are more likely to abstain than vote Tory, and, anyway, most of them are in safe Labor seats. In Scotland they might turn Nationalist, but the government hopes this will be less likely next year when a bill for extensive Scottish home rule will be going through Parliament.

Further, a few selective import curbs may show the government tackling unemployment. Wilson and his colleagues have no intention of initiating a downward trend in world trade by imposing wholesale controls, but he would expect foreign acquiescence for selective measures, reluctantly introduced by a demonstrably free trade government to save industries which are obviously incapable of defending themselves against foreign competition.

★ ★ ★

The election would clearly have to wait until prices are stabilized, which partly depends on world commodity markets. But domestic costs should be steadying after the present big settlements have worked their way through to manufacturers' costs. In that case Chancellor Denis Healey might even be able to cut indirect taxes, thus reducing price rises "at a stroke."

Finally, and most important, the cumulative effects of expenditure cuts next year will mean the abandonment of many of Labor's most cherished objectives. Though the cuts have not yet been itemized, the Public Expenditure White Paper will reveal massive economies on health, transport, research, environmental services, personal social services, and, above all, education, referred to in Whitehall as "that great squander field."

An election would be less difficult for Wilson before those economies begin to bite.

OFNS Copright

'Really hot' fishing found best at daybreak

There's fine fishing at the Bate's Beach area of the Courtenay waters.

Ormond Stevenson of Bate's Beach Resort reports fishing is "really hot". There were plenty of limit catches coming in Friday morning with the average weight of 5.8 to 9.8 pound.

The best time seems to be daybreak till 9:30 a.m. Rough waters have been hampering anglers trying for the evening bite.

Purple or Grey Ghost Bucktails have been working well, trolled right on the surface about 20 feet behind the boat.

A few chinooks in the 20 to 25 pound range have been taken but the catches are predominantly coho.

There's good news for Victoria anglers.

The long-awaited heavy run of pinks may peak this weekend or early next week, according to indications from the catches of the commercial fishermen this week.

Pinks have been on the increase in the Sooke Waters with some limits being taken by sports fishermen.

Commercial fishermen's catches have averaged 1,000 fish a day for the seiners. The percentage of pinks was 70, with 25 per cent coho, 2 per cent chinooks and the balance sockeye.

Federal fisheries spokesman Lloyd Goodwill said: "The catches were down due to the fact the fishing fleet was not out in full strength."

Gillnetters were down from 350 boats to only 60 to 80 this week.

The pink run appears to be down from past years. Nevertheless, the next few days should prove exciting.

This weekend is the last chance for anglers to enter a fish for the August hidden weight draw of the King Fisherman Contest.

Weigh-in stations are reminded to put all August entries in the mail this weekend so they may be entered for the August draw.

Latest King Fisherman entries:

SPRING (CHINOOK)

Pedder Bay Marina

C. Hungle, R.R. 1, Shawnigan Lake; 26.0, Pedder Bay, Grey Ghost Bucktail.

Ian Gray, 2343 Shelbourne; 29.0, Kip Bed, Anchovy.

Robert Weeks, 586 Latia; 23.8, PedderBay, Minnow.

Badell, 1160 Nead; 6.0, 7.8 Pedder Bay, anchovy.

Bart, 108 Helmcken; 21.0, Pedder Bay, Strip Teaser.

Ron TinOCordova Bay Road; 8.0, pink, Pedder Bay, minnow.

E. Clahpam, 5170 Rocky Point, Road, R.R. 6; 8.8, 19.0, Pedder Bay minnow.

A. Pritchard, Pedder Bay, R.R. 6; 27.8, Kelp Bed, minnow.

Robin Gold, 53, Knollwood Road; 10.8, pink, Pedder Bay, minnow.

Don Shelley, 765 Arncote; 19.0, Pedder Bay, minnow.

Stanley W. Harder, 325 Sabina Place; 5.8, Pedder Bay, pink hootchie.

R. G. Rowe, 450 Thetis Crescent; 6.0, Pedder Bay, minnow.

Jack Harrison, 890 Tulip Street; 7.8, pink, Pedder Bay, minnow.

Bob Wallace, 257 Hampton Road; 8.8, pink, Pedder Bay, minnow.

Marvin L. Carver, 1154 Wychbury; 5.0, Pedder Bay, Strip Teaser.

Pat Kline, 951 Bank Street; 12.0, pink, Pedder Bay, pink hootchie.

R. M. MacLachlin, 380 Zealous Crescent 8.6, Pedder Bay, Haida Strip Teaser.

Brian Brydges, 2105 Sayward Street; 5.0, pink, Pedder Bay, Strip Teaser.

George Thompson, 8 Pedder Baf Trailer Park; 7.8, Pedder Bay, green hootchie.

Fred Wright, 2709 Wale Road; 6.8, pink, Pedder Bay, Strip Teaser.

W. E. Weeks, 586 Latoria; 21.0, 5.0, Pedder Bay, minnow.

R. Wild, 4097 San Capri; 5.4, 9.0, Pedder Bay, hootchie.

S. F. Byrne, 4243 East Ridge; 5.2, Pedder Bay, pink hootchie.

Tom Huector, 535 Phelps; 26.0, Stingsilda.

Doug Dorken, 281 Belmont Road; 18.8, Pedder Bay, anchovy.

Frank Walters, 1115 Cenrtemont; 11.8, Pedder Bay, anchovy.

Marlene Gardiner, 2291 Arbutus Road; 11.0, Pedder Bay, minnow.

J. Quinn, 3159 Shelbourne; 20.0, Pedder Bay, anchovy.

J. Smith, 3175 Metchosin; 5.0, Pedder Bay, Strip Teaser.

H. Whiee, 908 Rowlis Crescent; 16.8, Pedder Bay, minnow.

J. Quinn, 3159 Shelbourne; 26.8, Kelp Bed, Buzz Bomb.

Dick Clapham, Malahat Post Office; 8.0, pink, Pedder Bay, minnow, 5.12, Pedder Bay, Strip Teaser.

Dale Kennedy, 5-1807 Sooke Lake Road; 10.0, Pedder Bay, anchovy.

Len Merriman, 2641 Sunderland Road; 5.0, 5.0, Radiant Squirt.

D. Johnston, 3310 Baddick; 5.8, Pedder Bay, red bucktail.

D. Keith Kerr-Wilson, 4376 Aruadel Road, North Vancouver; 6.0, pink, Pedder Bay, anchovy.

Belmont Fire Hall

Jim Morris, 3338 Painter Road; 20.0 Albert Head, green hootchie.

Royal Oak Esso

Llody Ralph, Suite A 2540 Quadra; 17.0, 11.0, Oak Bay, minnow.

All Bay Marina

Charles Dale, 2666 Dalhousie Street; 16.4, Dock Island, spoon.

Jack W. Rogers, 9964-4th Street, Sidney; 6.0, Sidney Spit, Krippled K.

Smitty's Marina

M. D. Darus, 1923 Nickolas; 7.0, Sidney Spit, Buzz Bomb.

R. D. McLean, 1954 Dean Park, Sidney; 5.0, Sidney Spit, Buzz Bomb.

Jim's Sporting Goods

Ian Bateson, R.R. 3, Allenby Road, Duncan; 49.2, Cowichan Bay, herring.

Greg Koffski, 2213 Tzouhalem Road, Duncan; 14.4, Cowichan Bay, whole herring.

Genora Bay Marina

Chuck Strouiger, Honeymoon Bay; 8.8 Bold Bluff, herring plug, 6.8, Bold Bluff, Herring Strip Teaser.

Bucky's Sport Shop

Ken Reid, R.R. 2, Old Lake Cowichan Road, Duncan; 20.9, Cowichan Bay, Rip Tide.

Ed's Fix It Shop

Joe Gerich, c-o R.C.M.P., Lake Cowichan; 46.2, Nitinat, herring plug.

Port Alberni Marina

Lois Nash, 906 Glenside; 31.0, Nahmint, Strip Teaser.

Big Rock Store

Curtis Kallai, 217 Nelson Street, Coquitlam; 21.4.

Smitty's Marina

H. Dubul, 2222 Malaview Avenue, Sidney; 23.5, Sidney Spit, Strip Teaser.

R. D. McLean, 1954 Dean Park Road, Siney; 21.8, Sidney Spit, Buzz Bomb.

Bosun's Boat Sales and Seervice

Art Robertson, 3091 Baysley Place; 23.5, Wayne Rock,

Cheanuh Marina

Bud Wright, 568 Langholme; 31.0, 22.0, Becher Bay, Strip Teaser, 8.0, 7.0, 5.0, Secretary Island, hootchie.

Gil Milnes, 4116 Sooke Road; 17.0, 8.0, 8.0, Beechey Head, Strip Teaser.

Al Reimer, Edmonton, Alberta; 6.0, Beechey Head, hootchie.

George Gorse, 1438 Brooke Street; 19.4, 5.8, Trap Shack, Strip Teaser.

Kelly Yee, 2660 Island View, Saanichton: 9.8, pink, Secretary Island, minnow.

Paul Deluca, 918 Shearwater Avenue; 8.0, Beechey Head, Super Strip Teaser.

K. Clark, 924 Brock; 7.0, 8.8, Iron Mine Bay, Super Strip Teaser.

W. Ormiston, 611 Kelly; 21.8, Iron Mine Bay, Tomic Plug.

Don Anderson, 645 Sicamore Drive, Kamloops; 7.0, Secretary Island, minnow.

Gilbert Olsen, 9452 Lochside Drive, Sidney, 8.0, 7.6, 7.0, 6.8, Trap Shack, minnow Teaser.

Shirley Taylor, 1883 Allenby; 5.0, 7.8, Trap Shack, Super Strip Teaser.

Frank Gyurkocki, 3691 Happy Valley Road; 5.7, 6.2, 7.8, 6.6, 12.3, 7.8, 7.4, 7.7, 8.3, Beechey Head, Krippled K.

R. E. Giles, 3334 Wickheim Road; 5.6, Trap Shack, Strip Teaser.

H. Hanson, 3350 Wickheim; 10.0, 7.0, Trap Shack, Strip Teaser.

Leslie Godon, 2331 Howard; 5.0, 5.0, 6.0, 6.0, Trap Shack, hootchie.

Cory Park, 816 Rockheights; 5.8, Becher Bay Strip Teaser.

Les Rozylo, 217 Battleford; 12.8, Becher Bay, hootchie.

Lyle D. Sauter, 3601 Cedar Hill Road; 5.0, 8.8, 6.4, 5.0, Beechey Head, Strip Teaser.

Chris Maier, 5699 West Saanich Road; 7.0, 5.0, Trap Shack, minnow.

Dennis Charles, Box 4, East Sooke Road, Sooke; 5.8, sockeye, Trap Shack, Strip Teaser.

John O. Lane, 2827 Ronald; 20.0, Beechey Head, Strip Teaser.

Frank Granberg, 558 Heatherly Road; 8.8, 5.0, Beechey Head, Super Strip Teaser.

Eugene Denes, 616 Cornwall; 37.8, 8.0, 5.0, Trap Shack, anchovy.

W. Glover, 4065 Grange Road; 7.6, 7.0, Beechey Head, Strip Teaser.

Richard Charles Jr., Box 2, East Sooke Road, Sooke; 9.8, pink; Beechey Head, Zapper.

Don Dougan, Strathmore, Alberta; 9.0, Beechey Head, Strip Teaser.

N. Forward, 1464 Jamaica Road; 5.8, Beechey Head, minnow.

Walt Reynolds, 4035 White Rock, 7.0, pink, Beechey Head, Strip Teaser.

Jim Kennedy, 2063 Frederick Norris; 7.0, pink, Strip Teaser.

Wicker Watt, 372 Lagoon, 6.0, 6.8, Bedford Island, Strip Teaser.

Cliff Baier, 924 Ambassador; 17.8, [illegible], 7.0, Beechey Head, Strip Teaser.

G. Hawkes, 980 Jasmine; 5.0, 5.0, Becher Bay, Strip Teaser.

Thomas Charles Jr., Box 6, East Sooke Road, Sooke; 9.0, pink, Trap Shack, Strip Teaser.

Joe Walcer, R.R. 1, Saanichton; 6.0, Zapper.

Mel Combs, 6633 Oldfield Road; 5.0, pink, Zapper, 9.0, pink, Beechey Head, Strip Teaser, 9.8, pink, Beechey Head, Strip Teaser.

G. Ball, 560 Trout Lane; 7.8, 6.0, Becher Bay, Strip Teaser.

Bruce Lane, 1450 Arlington; 9.0, Beechey Head, minnow.

Burt Meek, 2830 Sybronden; 14.0, 5.0, Beechey Head, minnow and hootchie.

C. E. Carlsen, 190B Helmcken; 32.0, Beechey Head, minnow.

Renato Schicchi, 3381 Veteran; 13.0, 10.0, 8.0, 7.0, 7.0, Trap Shack, hootchie.

B. Watson, 2879 Parkview; 9.8, Beechey Head, Strip Teaser.

Susan Denes, 616 Cornwall; 7.0, 5.0, Trap Shack, hootchie.

Bill Leadeater, 645 Baxter; 34.0, 22.0, Trap Shack, hootchie.

Ron Halowski, 4033 Hodgson Place; 10.8, Church Rock, Herring Strip Teaser.

Dennis Charles, Box 4, East Sooke Road, Sooke; 9.8, pink, Beechey Head, Strip Teaser.

Doug Helliwell, 18-2847 Sooke Lake Road; 8.5, 5.4, 6.15, Beechey Head, Strip Teaser.

Donald D. Anderson, 645 Sicamore Drive, Kamloops; 16.0, Beechey Head, minnow.

Len Planiden, 6425 Silver Avenue, Burnaby; 26.0, Becher Bay, anchovy.

R. Jansen, 881 Canterbury; 7.8, Becher Bay, Super Strip Teaser.

Michael Jebbett, 840 Bunker; 5.8, Trap Shack, Strip Teaser.

Thelma E. Gillies, 1231 Montrose; 7.0, pink, Secretary Island, anchovy.

Jack Y. Gillies, 1231 Montrose; 12.8, pink, Secretary Island, anchovy.

Eveline Scattergood, 47-2587 Selwyn Road; 8.0, 5.0, pinks, Secretary Island, red Octopus.

R. Kirk, 966 Jenkins; 7.0, Secretary Island, Strip Teaser.

F. Bauer, 1587 Glencraig Place; 13.8, 7.6, Beechey Head, minnow.

G. Gorse, 1438 Brooke Street; 8.0, 8.4, Beechey Head, Strip Teaser.

Leo Foster, 924 Leslie; 7.0, Trap Shack, minnow.

Ken Henderson, 1010 Blanchard; 18.0, Beechey Head, anchovy.

Tom M. Denluck, 3940 Telegraph Bay; 16.0, Bedford Island, Strip Teaser.

Clay Corner, 1115 McBriar; 20.8, Beechey Head, Super Strip Teaser.

D. Blitterswyk, 3535 Calumet; 6.2, 6.1, 5.2, Beechey Head, Strip Teaser.

Ken Clark, 924 Brock; 7.0, Iron Mine Bay, Super Strip Teaser. 6.0, Iron Mine Bay, Strip Teaser.

C. Froehler, 489 Davida; 7.5, Beechey Head, Strip Teaser.

R. Gelinas, 660 Mount View; 5.0, Becher Bay, Strip Teaser.

J. Young, 560 Trout Lane; 8.0, 6.8, Becher Bay, Strip Teaser.

Roy Schlatter, 1670 Oakland; 10.0, 7.8, 9.0, Beechey Head, hootchie.

Barb Beaubien, 1797 Taylor; 5.8, 6.0, pinks, Trap Shack, anchovy.

Peter Charles, Box 1, East Sooke Road, Sooke; 5.0, 5.0, 5.0, Beechey head, Zapper.

S. Andrews, 1555 Richmond; 7.4, Beechey Head, Strip Teaser.

Jerry M. Nixon, 687 Lomax Road, R.R. 1; 9.8, Becher Bay, Strip Teaser.

Sunny Shores Resort and Marina

Jack Lawrence, 3580 Saanich; 7.0, Secretary Island.

Stan Vandernoek, R.R. 1, Reiswind Rd., Winfield; 5.12, 8.4 Secretary Island, Tyee Strip Teaser.

Jesse Newell, 3273 Fulton; 6.8, Secretary Island, hootchie.

E. Banner Sr., 2005 Charles Road, Sooke; 6.0, 6.0, Secretary Island, minnow.

J .Strong, Box 38, Sooke Post Office; 13.8, Secretary Island, Strip Teaser.

Caravan Juan De Fuca

Jack Young, R.R. 1, Gillespie Road, Sooke; 30.0, 26.0, 26.0, 20.0, 18.0, 10.0, Otter Point, minnow and Strip Teaser.

Girdon Hohert, RR 2, West Coast Road, Sooke; 31.0, Otter Point, hootchie.

Glen Braaten, 509-707 Esquimalt; 34.8, Otter Point, Buzz Bomb.

Ruell H. Briggs, 2887 Austin Avenue; 24.0, 24.0, Otter Point, Strip Teaser.

R. A. Hunt, 2550 Sooke River Road; 9.0, pink, Otter Point, Krippled K.

Ross Bright, 1959 Kaltasin Road, Sooke; 8.0, pink, Otter Point, hootchie.

Del Clark, 7866 West Coast Road, R.R.2, Sooke; 22.0, Otter Point, hootchie.

Ted Jaundrew, 191 Olive Street; 20.0, 7.0, 6.0, Otter Point, minnow, 30.0, Otter Point, minnow.

Joan Cooper, 429-200 Dallas Road; 25.0, 7.0, 5.8, 23.0, 21.0 8.0, 6.0, Otter Point, minnow, 32.0, Otter Point, minnow.

Bart Briggs, 7111 West Coast Road; 29.0, 8.0, Otter Point, Strip Teaser.

McDonell's Marina

Ron Perks, 736 Newport; 11.12, Cowichan Bay, Strip Teaser.

Doug Edgelow, 2812 Rockwell; 11.6, Cowichan Bay, Strip Teaser.

Don Martin, R.R.2, Cobble Hill; 22.12, Cowichan Bay, Strip Teaser

Stephen Perks, 736 Newport; 20.0, 7.5, Cowichan Bay, Strp Teaser.

Ron Tyler, 1109-29th Avenue, Vernon; 16.8, Cowichan Bay, Strip Teaser.

J. A. Slater, Duncan; 16.0, Cowichan Bay.

J and K Baystore Marina

Don Misko, 5837 Brier, Duncan; 5.6, Burial Island, Stingsilda.

Al Solotki, R.R.2, Duncan; 27.8, Cowichan Bay, herring.

Leo Gauder, 6215 Meadow Park Road, Duncan; 13.11, 11.7, 20.0, Narrows, Strip Teaser and herring.

Carl Colk, 955 McDonald Street, Duncan; 24.0, Cowichan Bay, Carl's Strip Teaser.

Russ Doyle, R.R.1, Mill Bay Road, Mill Bay; 25.12, Cowichan Bay, cut plug herring.

Jack Ayer, 5877 Heather, Duncan; 24.12, Cowichan Bay, herring.

Barry H. Solotki, R.R.1, Chemainus; 22.0, Cowichan Bay, herring.

George Reiter, Polkey Road, R.R.3, Duncan; 13.0.

John Jeffries, R.R.3, Duncan; 20.0, Bold Bluff, herring.

South Shore Service

Joe De Bodt, Lake Cowichan; 28.8, Port Renfrew, herring, 35.0, 31.9, Nitinat, herring, 29.5, Port Renfrew, herring.

Beachcomber Marina

Bob Ianson, 1606 Bay; 6.8, Northwest Bay, gold hootchie.

Nigel Dinsdale, 209-1300 Yates; 5.5, 5.1, Gerald Island, Super Strip Teaser.

Hazel Cook, 335 Arnot; 22.8, Sangster Island, white Fluttertail.

Dan Steel, 14697-109 A Avenue, Surrey; 8.10, Gerald Island, Strip Teaser casting.

L. Steel, 14697-109 A Avenue, Surrey; 6.11, Cottam Reef, Strip Teaser casting.

L. Tyre, 2821 Admirals Road; 6.1, Mistaken Island, gold hootchie.

Ship 'n' Shore Marina

Olive McLean, 208-1st Avenue, South, Port Alberni; 18.4, yellow rock at Deep Bay, Wonder Spoon.

Joe Racine, R.R.3, Qualicum Beach; 12.4, 8.0, Spar Buoy, Wonder Spoon, 12.8, 10.0, Baydes Sound, Strip Teaser.

Poett's Nook

Darcy Nelson, 604 C 8th, South, Port Alberni; 6.0, Satelite Pass, Strip Teaser.

K. Barlow, 518-9th Avenue South, Port Alberni; 6.0, 5.0, Satelite Pass, Strip Teaser.

N. Gustafson, 949 Aral; 14.6, Alberni Inlet, Strip Teaser.

Christopher Green, 3045 Uplands; 18.2, Satelite Pass, hootchie.

Bill Leadbeater, 645 Baxter; 10.0, 12.0, Sandford Island, Strip Teaser.

McLeod's Cottage Resort

E. Rideout, 208-1527 Cedar Hill X Road; 7.8, 5.2, Saratoga Beach, hootchie.

King Coho Resort

Kay Watson, 1700 Midgard Avenue; 15.8, Tom Mack Spoon.

Terry Meeks, 646 Railway Avenue, Nanaimo; 7.8, King Coho, Fashtail.

R. Semenchuk, 1636 Kwakiutl Avenue, Comox; 9.8, 6.0, King Coho, Buzz Bomb.

Trudy Black, R.R. 2, Courtenay; 6.12, King Coho, Strip Teaser.

Joe's Hardware

Tony Reeve, Box 486, Gold River; 28.8, Gold River, Strip Teaser.

Poett's Nook

N. Gustafson, 949 Aral. 34.0, 33.8, Alberni Inlet, minnow.

Bill Leadbeater. 645 Baxter; 34.0, 32.0, Sandford Island, Strip Teaser.

Grant Curl, 1540 Mortimer; 30.0, Sarita Bay, Strip Teaser.

Ken Gustafson, 949 Aral; 36.0, Alberni Inlet, minnow.

Joe's Hardware

Terry Reeve, Box 486, Gold River; 33.8, Muchalat Inlet, Strip Teaser.

COHO

Pacific Lions Marina

E. R. Martin, 1759 Glastonbury Road; 34.8, Beechey Head, minnow.

Harry Chapman, 625-1701 Cedar Hill X Road; 8.12, Beechey Head, Strip Teaser.

Phyllis Wood, 811 Stelly's X Road, Brentwood Bay; 6.0, Beechey Head, Strip Teaser.

Wallace Wood, 811 Stelly's X Road, Brentwood Bay; 6.0, Beechey Head, Strip Teaser.

Fred Wood, 811 Stelly's X Road, Brentwood Bay; 7.8, 15.8, Beechey Head, minnow and Strip Teaser.

Gwen Stone, 23-3981 Neithorpe Street; 5.8, Beechey Head, anchovy.

Doug Larson, 3276 Wicklow; 12.0, Beechey Head, Strip Teaser.

Burt Ingram, 145 Menzies Street; 8.0, 9.0, 14.0, 12.0, Beechey Head, minnow and anchovy.

Marta Gunderson, Victoria; 9.0, 23.0, 5.0, 6.0, sockeye, 5.0, 10.0, Beechey Head, anchovy.

Dick Wilson, 488 Davida; 9.0, Beechey Head, minnow.

Mr. Gunderson, 1626 McMorran Avenue; 8.0, 9.0, Beechey Head, anchovy.

Stan Armstrong, 1716 Teakwood Road; 26.0, Beechey Head; Radiant Squid.

Jack Stone, 23-3981 Neithorpe Street; 8.8, 6.0, Beechey Head, anchovy.

G. Davison, 969 Brock Avenue; 7.8, Beechey Head, Strip Teaser.

Peter Gregory, 648 Battery Street; 6.8, Beechey Head, anchovy.

H. Rollin, 922 Meare; 11.8, Beechey Head, Super Strip Teaser.

Jean Edgington, 3230 Happy Valley Road; 7.12, Trap Shack, Minnow Teaser.

George Edgington, 3230 Happy Valley Road; 17.0, 16.8, 5.0, Trap Shack, Minnow Teaser.

Frank Hughes, 1750 Chambers; 5.8, Trap Shack, Strip Teaser.

P. Mainwaring, 203-843 Craigflower; 7.0, Beechey Head, minnow.

George Wetherell, 1013 Wurtele Place; 5.1, 6.2, 6.0, sockeye, Trap Shack, anchovy.

Brian Woolley, 2890 Inlet Avenue; 31.0, anchovy.

Neil Pearce, 11475 Allbay Road, Sidney; 22.8, Trap Shack, anchovy.

Peter McLelland, Officer Mess, Work Point Burracks; 23.0, 6.8, Trap Shack, anchovy.

Tom Lowry, 63 Boyd Street; 17.0, Beechey Head, anchovy.

Mary Henson, 400 Obed Avenue; 25.0, Beechev Head, anchovy.

Henry Timko, 2925 Seaview Road; 36.0, Beechey Head, minnow.

Marylyn E. Parfitt, 904-740 Burdett Avenue; 8.0, Trap Shack, anchovy.

Bob Follows, 1013 Westport Place; 6.0, Trap Shack, minnow.

R. Wilson, 488 Davida; 8.8, Beechey, Head, minnow.

Steve Malovec, 633 Niagara; 5.0, 6.0, Seal Rock, anchovy, 16.0, 6.0, 6.8, 5.0, 5.0, pink, 6.8, Beechey Head, anchovy and Strip Teaser.

Fred Buxton, 654 Canterbury Road; 15.0, Trap Shack, minnow.

A. G. Wookey, 1576 Lawrence Avenue, Penticton; 5.8, Beechey Head, Strip Teaser.

T. C. Trowsdale, 3934 St. Peters Road; 11.8, Trap Shack, Minnow Teaser.

Jim Halikowski, 558 Cedarcrest; 5.8, Becher Bay, Super Strip Teaser.

May Fife, 962 Dingley Dell; 6.12, Beechey Head, minnow.

C. Sandwith, 936 Forshaw Road; 12.0, Beechey Head, Krippled K.

Howard Bussey, 2900 Stubbs; 6.0, Beechey Head, Strip Teaser.

Jim Bussey, 2900 Stubbs; 7.0, 6.8, Beechey Head, minnow.

John Davison, 202 11th, Alberta; 9.0, 7.0, Beechey Head, minnow.

R. March, 439 Durban Street; 15.0, Trap Shack, Strip Teaser.

B. Leek, 7 Phillips Place; 8.0, Beechey Head, minnow.

R. Jackson, 3054 Wascana Street; 8.8, Becher Bay, minnow.

D. Batters, 1162 Rockland; 7.0, minnow.

J. Sledx, 948 Furber Road; 10.8, Trap Shack, minnow.

H. Rollin, Prior; 8.0, 7.0, Beechey Head, Super Strip Teaser.

Frank Pryznyk, 613 Marifield; 8.8, pink, Beechey Head, Strip Teaser.

Betty Greff, 4336 Layritz; 5.0, sockeye, 9.8, 9.0, Trap Shack, Strip Teaser.

Weir's Beach Resort

Ed Whyte, 1768 Triest Crescent; 7.12, pink, Strip Teaser.

Smitty's Marina

C. Burhson, 10046-17-5th Street, Sidney; 8.8, Coal Island, red hootchie.

C. Anderson, 2445 Amelia Avenue, Sidney; 5.0, Sidney Spit, Krippled K.

Cheanuh Marina

Bob Davis, 2435 Trans Canada Highway; 10.8, Beechey Head, minnow.

Rudi Kuebler, 2810 Blackwood; 10.0, 7.0, Beechey Head, Strip Teaser.

Tony Garson, 1258 Burnside Road, West; 8.0; Beechey Head, Strip Teaser.

Vick Henderson, 1010 Blanchard; 6.8, Beechey Head, anchovy.

Peter Talaus, 127 Kingham; 7.6, Church Rock, Strip Teaser.

Stan Emerick, 408 Raynorwood; 5.0, Beechey Head, minnow.

Harold Taylor, 535 Treanor Avenue; 6.0, Beechey Head, Strip Teaser.

Doug Petch, 944 Nicholson; 6.4, Beechey Head, Strip Teaser.

Cathy Petch, 944 Nicholson; 11.4, Beechey Head, Strip Teaser.

Kirk Bentley, 3129 Metchosin Road; 6.0, Beechey Head, pink hootchie.

Denny Ryves, 842 Canterbury Road; 12.0, 6.8, 5.8, Beechey Head, hootchie.

Eleanor Reimer, Edmonton, Alberta; 7.9, Beechey Head, Sockey Zapper.

Gilbert Olsen, 9452 Lochside Drive, Sidney; 9.0, Trap Shack, Minnow Teaser.

Shirley Taylor, 1883 Allenby; 6.8, Trap Shack, Super Strip Teaser.

Frank Gyurkocki, 3691 Happy Valley; 5.5, 6.3, Beechey Head, Krippled K.

Don Dougan, Strathmore, Alberta; 7.8, Beechey Head, Strip Teaser.

Cliff Baier, 924 Ambassador; 6.0, Beechey Head, Strip Teaser.

G. Hawkes, 980 Jasmine; 6.4, Becher Bay, Strip Teaser.

G. Ball, 560 Trout Lane; 6.0, Becher Bay, Strip Teaser.

Burt Meek, 2830 Sybronden; 5.0, Beechey Head, minnow.

Bill Leadbeater, 645 Baxter; 10.0, Trap Shack, Hootchie.

Roy Schlatter, 1670 Oakland; 7.0, Beechey Head, hootchie.

Peter Charles, Box 1, East Sooke Road, Sooke; 7.0, 6.0, Beechey Head, Zapper.

Dennis Charles, Box 4, East Sooke Road, Sooke; 6.4, Beechey Head, Strip Teaser.

J and K Baystore Marina

Don Misko, 5837 Brier Avenue, Duncan; 5.2, Burial Island, Stingsilda.

Beachcomber Marina

R. J. Garfat, 1448 Jamaica; 5.5, 5.6, Northwest Bay, minnow.

T. Tyre, 2821 Admirals; 10.0, Mistaken Island, gold hootchie.

Fred Carriss, 3740 Epsom Drive; 5.10, Cottam Reef, blue and white Flashtail.

Moss Cook, 335 Arnot; 7.0, Spar Buoy, white Fluttertail.

Jim Garfat, 1448 Jamaica; 5.5, Spar Buoy, green hootchie, 7.3, Lasqueti Island, white Fluttertan, 5.13, 6.0, 6.3, 5.11, Sangster Island, white hootchie.

Fred Roets, 3321 East 44th, Vancouver 16; 8.14, 5.10, 6.0, Sangster Island, live bait.

Dorothy Buse, R.R.2, Parksville; 7.2, Rathtrevor, green Squid.

Wilda Heslop, 5955 Metral Drive, Nanaimo; 5.11, Ballenas Island, green hootchie, 5.5, Lasqueti Island, green hootchie.

Raymond Irving, Dewinton, Alberta; 5.4, Cottam Reef, blue and wite Squid.

Larry Boyle, 17 Araby, Sahara Park, Palm Springs, California; 6.2, Cottam Reef, Green and white hootchie.

Jason Tymchuk, 312-86th Avenue, South East, Calgary, Alberta; 6.3, Spar Buoy, blue and white Squid.

Kenny Slot, 344-86th Avenue, South East, Calgary, Alberta; 6.6, Lasqueti Island, live herrings, 5.15, Spar Buoy, blue and white.

Darlene Meadows, 620 Porter Street, Coquitlam; 5.8, Mistaken Island, green and white Flashtail.

Don Meyers, 4-1301-11th Avenue, North, Port Alberni; 6.14, Mistaken Island, white Fluttertail.

M. Lawson, 3353 Wascana; 6.0, Lasqueti Island, yellow hootchie.

Wayne Berge, 1751 Christmas; 5.6, 5.0, 5.10, Arbutus Point, green and white hootchie and white Fluttertail.

Jake Hildebrand, 2737 Lock Street, R.R.2, Aldergrove; 5.3, Lasqueti Island, white hootchie.

Lloyd Reece, 17-1740 Newton Street; 5.2 Mistaken Island, green and white hootche.

Troy Dillabough, 1011 Lake Christine Way, South East, Calgary, Alberta; 8.13, Mistaken Island, white hootchie.

Jim Garfat, 1448 Jamaica; 5.15, Lasqueti Island, white hootchie.

Bill McMillan, 4098 Quadra Street; 5.10, Arbutus Point, Buzz Bomb.

F. M. Ruttan, 4801 Kremlin Street; 5.10, 5.1, Ballenas Island, Tom Mack Spoon.

L. Steel, 14697-109 A Avenue, Surrey; 6.7, 5.7, Cottam Reef, Strip Teaser casting.

L. Tyre, 2821 Admirals; 5.10, Mistaken Island, gold hootchie.

Ship 'n' Shore Marina

Gus Murcheson, 2705 Wale Road; 6.7, 8.2, 7.5, 7.1, Deep Bay Spit, hootchie.

Poett's Nook

Christopher Green, 3045 Uplands Road; 14.0, Sattelite Pass, hootchie.

Bill Leadbeater, 645 Baxter; 12.0, Sandford Island, Strip Teaser.

Grant Curl, 1540 Mortimer Street; 7.4, Sarita Bay, Strip Teaser.

King Coho Resort

Ruth Golding, 1160 Willemar Avenue, Courtenay; 7.0, King Coho, Buzz Bomb.

Kay Watson, 1700 Midgard; 5.8, Little River, Tom Mack Spoon.

Betty McGillivray, R.R. 1, Ladysmith; 7.10, 6.8, King Coho, Flashtail.

Gordon Erickson, Box 383, Lazo; 7.0, King Coho, Strip Teaser.

Paul Erickson, Box 383, Lazo; 6.8, 5.4, 5.0, King Coho, Strip Teaser.

TYEE

Miracle Beach Resort

Gordon Rathbone, Miracle Beach Park, R.R. 1, Black Creek; 53.0, Campbell River, Buzz Bomb.

Dolphins Resort

Brian Devlin, 2341 Campbell River Road, Campbell River; 54.0, Frenchman's Pool, Lucky Louie Plug.

Port Alberni Marina

Carolyn Pedersen, 911-5th North, Port Alberni; 30.15, Harbor, teaspoon.

Clarence MacLean, 902 Mortonse, Port Alberni; 31.9, Bamfield, Strip Teaser.

Ed Frost, 419 Latham Road; 31.12, Lone Tree, htrring.

Bud Pedersen, 911-5th Avenue, North, Port Alberni; 32.0, Swele Rock, Strip Teaser.

Otto Falk, 1317 Maitland, Port Al erni; 34.0 Kranklin, herring.

Harry Weeks, 115-5th North, Port Alberni; 37.8, Ten Mile Point, Alaska.

Paul Dore, 1217 Michigan Street, Port Alberni; 38.0, Franklin River, p Teaser.

Jim Shields, R.R. 3, Stirling Arm Crescent, Port Alberni; 39.4, Pill Point, Strip Teas

D. Czernick, R.R. 2, Nanaimo Highway, Port Alberni; 40.0, Franklin River, herring.

M. R. Shewchuk, 610 East Compton Port Alberni; 444, Franklin, Strip Teaser.

Kildonan

Clayton Wright, 4 Station Street, Duncan; 338.10, Vernon Bay, Flashtail.

Creed's Sport Fishing

D. W. Mycock, R.R. 2, Duncan; 39.0, Muchalat Inlet, Strip Teaser.

Walter Mycock 4797 Elk Road; 38.0, Bligh Island, Strip Teaser.

Donald A. Mycock, 4835 Beaver Road; 34.0 Gold River Inlet, Strip Teaser.

LAKE TROUT

Lakeview Store

Walter Tiesco, Box 9, Lake Cowichan; 2.3, Cowichan Lake, Tom Mack Spoon.

Corrigall Boat Rentals

R. Sansbury, 2343 Lowe Road; 3.4, 2.0, 1.2, 1.2, Cowichan Lake, worm.

RIVER TROUT
(Other than Steelhead or Ranbow)

Grant's Gun and Tackle

Kjell Pederson, 813 Johnson Street, Port Alberni; 2.0, cutthroat, Nimkish River, roe.

Belmont Fire Hall

Gordon Johnson, 572 Hallsore Drive; 2.10, cutthroat, Bilston Creek, Dick Nite Spoon.

Caycuse Gulf Service

Mike Taylor, Caycuse Camp, Honeymoon Bay; 4.10, cutthroat, Nitinat River, Deadly Dick Spoon.

RIVER TROUT
Steelhead or Rainbow

Belmont Fire Hall

Gordon Johnson, 572 Hallsor Drive; 2.0, rainbow, Bilston Creek, Dick Nite Spoon.

Port Alberni Marina

G. L. Danyluck, 206-3rd Avenue, North, Port Alberni; 5.14, Stamp River, teaspoon.

Caycuse Gulf Service

Mike Taylor, Caycuse Camp, Honeymoon Bay; 6.12, Nitinat River, Deadly Dick Spoon.

SMALL-MOUTH BASS

Belmont Fire Hall

John Dyer, 2206 Church Road, Sooke; 2.0, Langford Lake, Jitterbug.

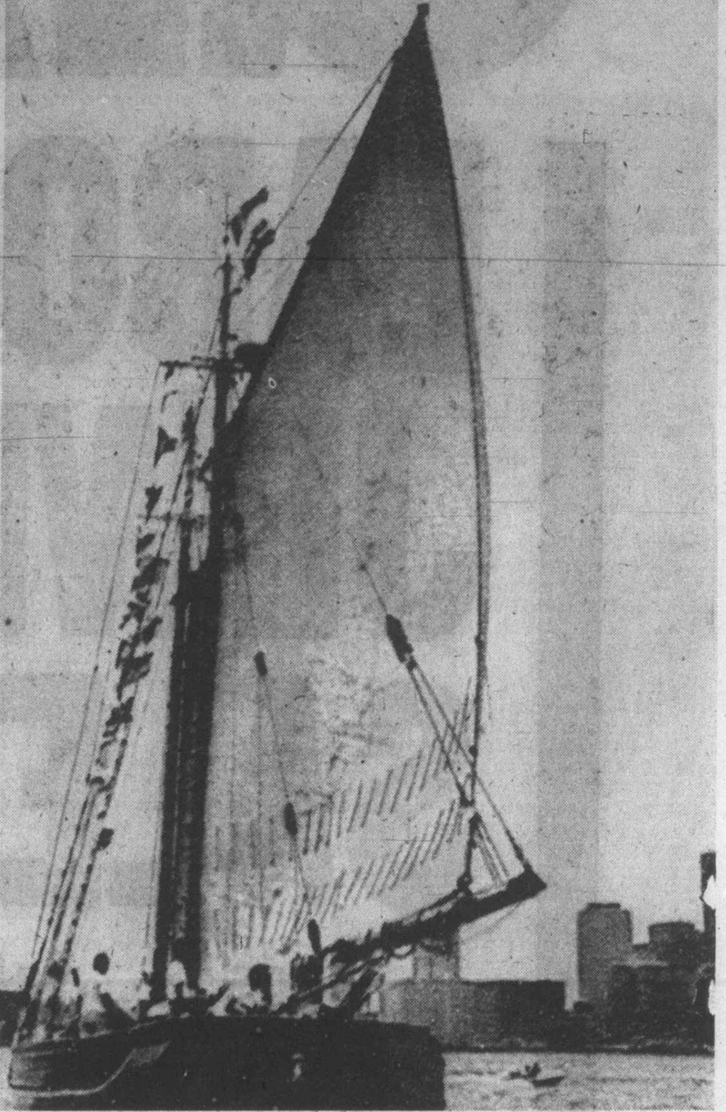

—AP

Japan-bound via Boston

Historic Newfoundland fishing schooner Norma and Gladys arrived in Boston this week on round-the-world voyage enroute to International Oceans Exhibitions in Okinawa, Japan.

Exhibits on board vessel about preservation of oceans' resources and Law of the Sea will be focus of special events and visitors during its stay in Boston.

Prisoner on rampage due for more time

A 30-year-old man who was to have been released Wednesday from the Wilkinson Road jail complex in Saanich will remain in custody at least until Friday and expects to be sentenced then to more time in jail.

Patrick James Stienson pleaded guilty Friday in Victoria Provincial Court to a two-count charge of assaulting causing bodily harm to principal officer Harry Hudson and assaulting security officer Mark Triplett and food service officer Ray Utley.

It all happened, Stienson told the judge, because "I received some news and I was very upset . . . somebody said something and I got mad."

Prosecutor Peter Birkett said Stienson blew up at about 4:10 p.m. Monday in the community correctional centre, a minimum-security facility on the jail grounds but separate from the main building.

Stienson punched Hudson three times in the face, inflicting a black eye, and bit one of Hudson's fingers. Triplett was punched once on the head and his right arm was bitten.

Stienson was "forcibly subdued" and then calmed down. He was moved from the office where the first trouble occurred to a second office and another argument began, with Hudson and Utley.

A window was broken into seven shards. Stienson picked one up and threatened to stab both men but eventually calmed down.

Stienson said he went to jail June 6 for car theft and was due out Wednesday. He never explained the bad news but said he had apologized to all concerned and "Mr. Hudson said he was sorry, too."

Green remanded Stienson in custody to next Friday for a probation officer's report and sentence. Stienson said he expected more jail time and asked for an immediate sentence.

Green refused until he got more details. When Stienson loudly muttered "mockery", the judge snapped: "Keep it up and I'll be asking you why you should not be held for contempt."

Stienson went quietly back to jail.

Police seek boy in Victoria area

Police throughout Greater Victoria were on the lookout Friday for a 16-year-old boy who had been given a special release order made earlier in the week in Victoria juvenile court.

The boy was described by police as being unlawfully at large after leaving the company of a juvenile court associate Friday afternoon at Quadra and North Park.

Officials said the boy was being held in the Victoria police station jail on a charge of car theft. His detention there was the result of a juvenile court order and a second order issued later allowed the boy's release in the company of a worker associated with the juvenile court.

The boy was taken out of the jail Thursday morning and afternon without incident, either for talks or outings. But when the court worker took him out Friday afternoon, the boy ran away.

Labor Day WEEK-END Specials
AT LUMBERWORLD
COME IN AND SEE OUR NEWLY RENOVATED STORE

B & D WORKMATE
The Work bench that does all the work!
67.99

PANELLING!
CITATION
No. 1 — No Rejects, Eldorado Oak, Tyee Cedar, Litewood Hickory, Bayou Pecan 4x8 SHEET
4.95 EA.
SORRENTO
Knotty Cedar, Eastern Oak, Rosewood, Pecan, Northwood Oak, Pasadena, Rosewood
5.95 4x8

z-BRICK
For feature walls — fireplace facings
4.60 ctn

ASPENITE SHEATHING
7/16"x4x8 SHEETS
Excellent for roofing, wall sheathing or floors. CMHC APPROVED. LOW PRICE
5.95

SUMATRA MAHOGANY
Warm decorator colours to choose from: Light, Medium, Dark — 4x8
3.99

FIBREGLASS CORRUGATED PANEL
End of the Season Special
Green — White — Yellow — Clear
26" Wide—Great for sundecks, carports, fences
6 FT., REG. 4.25 SALE 3.90
8 FT., REG. 5.95 SALE 5.20
10 FT., REG. 7.25 SALE 6.55
12 FT., REG., 8.45 SALE 7.80

ZONOLITE INSULATION
Cut down on heating bills this winter. Insulate the attic.
PER BAG 2.45

LUMBER SPECIALS
2x4 — 8 UTIL. ea. 65¢
Excellent for interior framing. 2x4 Studs clear common, ea. 1.05

PLYWOOD
½" SANDED SHOP GR. 9.25
¾" SANDED SHOP GR. 10.95

LUMBERWORLD
3955 QUADRA — ONE BLOCK SOUTH OF McKENZIE
479-7151 — OPEN SIX DAYS A WEEK — 7:30 - 5:30

GIANT LABOR DAY JEWELRY SALE

20% TO 50% OFF

OPEN MONDAY SEPT. 1st. 9 A.M. TO 9 P.M.

RINGS

LADIES' ECOLOGY RING. 10 kt. Gold. Reg. $33.00 — $16.50

LADIES' FACETED PINK STONE. Karat clad Sterling Silver. Reg. $32.00 — $16.00

LADIES' OPALS WITH GARNET. Karat clad Sterling Silver. Reg. $32.00 — $16.00

LADIES' SYNTHETIC BLUE SAPPHIRE. Karat clad Sterling Silver. Reg. $20.00 — $10.00

LADIES' OPAL. 10 kt. Gold. Reg. $68.00 — $45.97

LADIES' TOPAZ. 10 kt. Gold. Reg. $125.00 — $99.97

LADIES' LARGE CITRINE. 10 kt. Gold. Reg. $77.00 — $53.00

LADIES' GENUINE AMETHYST. 10 kt. Gold. Reg. $51.00 — $32.00

LADIES' SYNTHETIC BLUE SAPPHIRE. Nine stones. 10 kt. Gold. Reg. $69.00 — $50.00

LADIES' ANKH RING. 10 kt. Gold. Reg. $27.00 — $16.97

LADIES' CULTURED PEARL. 10 kt. Gold. Reg. $28.50 — $20.00

LADIES' FASHION KNOT RING. 10 kt. Gold. Reg. $32.50 — $24.97

LADIES' BELT DESIGN FASHION RING. 10 kt. Gold. Reg. $22.75 — $17.97

LADIES' LOVE RING. 10 kt. Gold. Reg. $16.50 — $12.97

MEN'S SYNTHETIC AMETHYST WITH 5 DIAMONDS. 10 kt. Gold. Reg. $136.00 — $98.97

MEN'S OPAL CABOCHON. 10 kt. Gold. Reg. $92.00 — $69.97

MEN'S JADE CABOCHON. 10 kt. Gold. Reg. $68.00 — $50.00

MEN'S ZIRCON. Karat clad Sterling Silver. Reg. $29.00 — $15.00

MEN'S BIRTHSTONE. 10 kt. Gold. Reg. $54.50 — $42.97

MEN'S SYNTHETIC RUBY. Sterling Silver. Reg. $23.00 — $12.00

MEN'S SYNTHETIC BLUE SAPPHIRE. Sterling Silver. Reg. $23.00 — $12.00

MEN'S BLOODSTONE. 10 kt. Gold. Reg. $45.00 — $34.97

MEN'S CAT'S EYE. Karat clad Sterling Silver. Reg. $21.00 — $11.00

MEN'S SIGNET RING. 10 kt. Gold. Reg. $8.75 — $6.97

MEN'S GENUINE HEMATITE. Sterling Silver. Reg. $27.00 — $13.50

BOY'S BIRTHSTONE. 10 kt. Gold. Reg. $21.50 — $16.97

PENDANTS

CROSS AND CHAIN. TWIST DESIGN. 10 kt. Gold. Reg. $39.00 — $18.97

OPAL PENDANT WITH SYNTHETIC RUBY. 10 kt. Gold. Reg. $47.00 — $35.97

IVORY ROSE PENDANT. Reg. $21.75 — $10.87

GENUINE CAMEO PENDANT. 10 kt. Gold. Reg. $33.00 — $22.00

MODERN DESIGN PENDANT WITH 2 DIAMONDS. 10 kt. Gold. Reg. $45.00 — $34.97

IVORY ROSE BROOCH. Reg. $20.00 — $12.97

CHAINS

60" CONTINUOUS ROPE CHAIN. Gold Filled or Sterling Silver. Reg. $29.90 — $23.87

30" ROPE CHAIN. Gold Filled or Sterling Silver. Reg. $17.00 — $11.00

30" OVAL LINK CHAIN. Sterling Silver. Reg. $11.00 — $7.50

18" ROPE CHAIN. Gold Filled or Sterling Silver. Reg. $10.50 — $7.47

24" OVAL LINK CHAIN. Sterling Silver. Reg. $8.75 — $6.97

EARRINGS

HOOP EARRINGS. Pierced style. 10 kt. Gold. Reg. $33.00 — $22.97

OPAL EARRINGS. Post style. 10 kt. Gold. Reg. $29.00 — $18.97

OPAL EARRINGS. Pierced style. 10 kt. Gold. Reg. $49.95 — $39.93

HOOP EARRINGS. Pierced style. 10 kt. Gold. Reg. $45.00 — $35.97

CULTURED PEARL DROPS. Pierced style. 10 kt. Gold. Reg. $24.00 — $17.97

POLISHED BUTTON EARRINGS. Post style 10 kt. Gold. Reg. $18.00 — $12.97

CROSS EARRINGS. Pierced style. 10 kt. Gold. Reg. $14.50 — $9.97

ANKH EARRINGS. Pierced style. 10 kt. Gold. Reg. $14.40 — $10.00

STUD EARRINGS. Post style. 14 kt. Gold. Reg. $13.00 — $8.97

STAR SHAPED EARRINGS. Post style. 10 kt. Gold. Reg. $14.50 — $11.57

WATCHES

TEMPO LADIES' 17 JEWEL FASHION WATCH. Incabloc. Wood-tone dial. White Roman numerals. Corfam strap. Reg. $46.50 — $29.97

TEMPO LADIES' 25 JEWEL AUTOMATIC WATCH. Sweep second hand. Anti-magnetic and water resistant. Stainless steel link bracelet. Reg. $35.00 — $28.97

TEMPO MEN'S 17 JEWEL CHRONOGRAPH WATCH. Incabloc movement. Waterproof, anti-magnetic. Luminous hour markers. Stainless steel bracelet. Reg. $65.00 — $43.97

TEMPO MEN'S 17 JEWEL ELECTRONIC WATCH. Electronic, transistorized, shock resistant and waterproof. Stainless steel back. Yellow top. Mesh bracelet. Reg. $59.00 — $39.97

TEMPO MEN'S 17 JEWEL WATCH. Incabloc movement. Water resistant, shock protected and anti-magnetic. Luminous hands and markers. Reg. $27.00 — $19.97

TEMPO MEN'S 17 JEWEL DIVER'S CALENDAR WATCH. Incabloc. Tested to 100 feet waterproof. Rotating bezel. Sweep second hand. Luminous dial. Rubber-like strap. Reg. $35.90 — $27.97

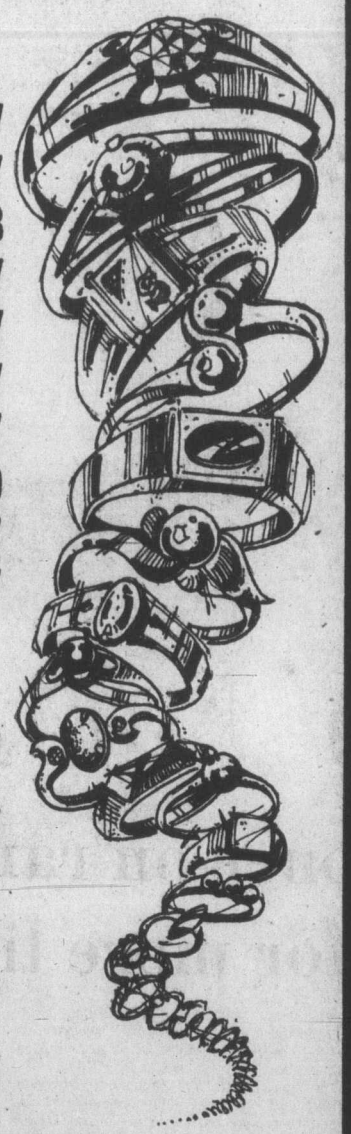

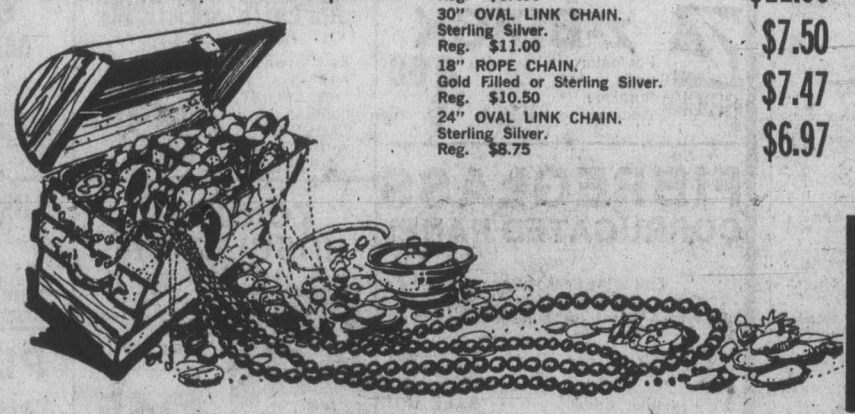

LOOK FOR MANY OTHER STORE-WIDE BARGAINS AND SUMMER CLEARANCE SPECIALS!

acme

758 CLOVERDALE AVENUE

CHARGEX

Look for Acme's Everyday Low Prices Now Running Regularly in Your Newspaper!

master charge

World in brief

Peace near in Timor?

DARWIN, Australia (AP) — One of the two independence movements fighting for control of Portuguese Timor has gained the upper hand and has asked for Australian help in mediating a ceasefire, said reports reaching here Friday. One source said the capital city of Dili was mostly "Calm and peaceful."

At the same time, offcials announced in Jakarta, Indonesia, that Indonesia has agreed to join Portugal in taking effective steps to put an end to the civil war in Timor. But it was not clear whether the agreement includes joint military action.

Angola accord

LISBON, Portugal (UPI) — Representatives of two Angolan liberation movements said Friday they have agreed on the principles of an immediate cease-fire in the African colony and an exchange of prisoners.

Oil curbs stay

WASHINGTON (UPI) — President Ford and congressional leaders, showing new signs of energy policy compromise, agreed Friday on a proposal to extend oil price controls for up to 60 days and then remove them slowly over a period not to exceed 39 months.

Deficit bared

NEW YORK (UPI) — The city and state officials and financial experts, after weeks of confusion and bickering over conflicting budget figures, agreed Friday on the total deficit of the nation's largest city — a staggering $3.3 billion.

Storm building

BROWNSVILLE, Tex. (UPI) — Hurricane Caroline, growing steadily in its push across the Gulf of Mexico, spun toward the Texas coast Friday, routing Labor Day weekend tourists who declined to test its fury.

Coal pits still

CHARLESTON, W. Va. (UPI) — Wildcat pickets, angry at the courts, mining companies and their own union leaders, kept much of the nation's coal production at a standstill Friday in a three-week, 60,000-worker strike sure to run through the Labor Day weekend.

Schmidt
. . . new job

NAMES in NEWS

Moving sort of work

EDMONTON — **Werner Schmidt,** who resigned this spring as leader of Alberta's Social Credit Party, has found employment as a subcontractor moving earth in the city's west end.

"I like what I'm doing," said Schmidt, who was involved in educational administration before being elected Social Credit leader in 1973.

Schmidt, a former academic vice-president of Lethbridge Community College, also has experience as a school trustees' executive, a school superintendent and a member of the executive committee of the board of governors at the University of Alberta.

□

TOKYO — U.S. Defense Secretary **James Schlesinger** Friday called on Japan to strengthen its military forces, taking up some of the slack resulting from the withdrawal of American troops from Southeast Asia.

Fill up with non-leaded Shell Ultra. It'll pay off this year and next.

THERE'S no better time than now – today – to start using non-leaded Shell Ultra in your car.

If your car is equipped with a catalytic converter, you must use non-leaded gasoline. But even if you don't *have* to use non-leaded gasoline in your car—maybe you should.

Shell Ultra, Canada's first non-leaded gasoline, has been the subject of extensive research at Shell's Research Centre in Oakville, Ontario. It has been used by Shell customers in Canada for over six years. It's available at most Shell stations in Metropolitan areas across Canada.

Here are some of the things we have learned about this gasoline—and why many Canadians are switching to non-leaded Shell Ultra.

Longer spark plug life. Normally you could expect a set of spark plugs to last about 12,000 miles. Time and time again in Shell research tests where cars have run exclusively on non-leaded Shell Ultra, the spark plugs have been in good condition after 25,000 miles and more.

Longer muffler life. Not just your muffler, but your entire exhaust system will be exposed to fewer corrosive gases if you use Shell Ultra regularly. Our tests have shown you can reasonably expect your exhaust system to last twice as long as it would if you use leaded gasolines.

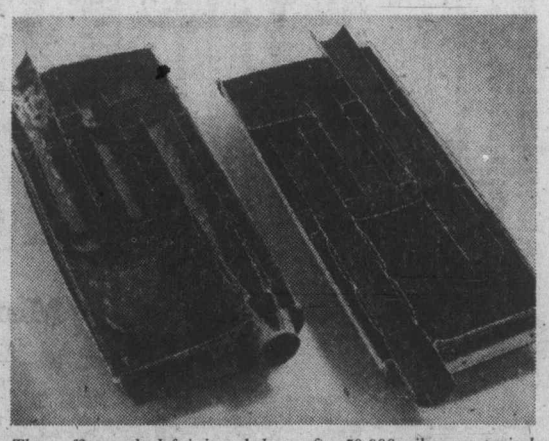

The muffler on the left is in sad shape after 50,000 miles on a taxicab using ordinary leaded gasoline. The muffler on the right went the same distance on non-leaded Shell Ultra and is still in solid condition.

Cleaner engine parts. Even though it's not likely you'll ever actually *see* the difference, it's nice to know that the inside of your engine—things like pistons, rings and valves—will stay remarkably clean on non-leaded Shell Ultra.

Try a tankful of Shell Ultra soon. Use it consistently and you'll reap the benefits for as long as you own your car. Look for the bright blue pump at Shell stations wherever you drive in Canada.

When you fill up, ask your Shell dealer for your free copy of our informative folder on ways you can improve your gasoline mileage. Tips from the experts on how to get more for your motoring dollar—and ways your Shell dealer can help.

When you drive for good mileage, you do more than save money. You help conserve Canada's energy too.

Make mileage your business

Toronto trading

TORONTO (CP) — Prices on the Toronto stock market closed moderately higher Friday with western oil shares recording their largest gains since May. Trading was light.

CLOSING AVERAGES

154 Industrials	188.50	+ 0.57
12 Golds	338.58	—11.80
29 Base Metals	80.27	+ 1.41
19 Western Oils	192.35	+ 4.51

Volume 1.45 million.

The western oil index rose 4.15 to 192.35, following a report by Pan Ocean of an oil discovery five miles west of its previously announced Brae discovery in the United Kingdom sector of the North Sea.

Moving against the trend, golds plunged 11.80 to 338.58, lowest levels since Sept. 23, 1974. Analysts say the decline was in response to lower prices of bullion on European markets and gold futures on North American markets.

Slater Walker of Canada, which said it will increase its semi-annual dividend to 20 cents from 15 cents payable Sept. 28, rose ⅛ to $8¼.

Harding Carpets A gained ⅜ to $6¼ and class C to $5½. The company said it has reached an agreement to acquire Venture Carpets of Canada Ltd. of Drummondville, Que.

Zeller's, which reported lower earnings for the first half ended July 31, fell ⅝ to $5¾.

Nowsco Well, which announced a two-for-one stock split on its common shares subject to shareholder approval, gained 1¾ to $21¼.

BOX SCORE

	Fri.	Thurs.
Issues traded	612	585
Advances	214	264
Declines	157	128
Unchanged	241	193
New highs	16	7
New lows	10	9

ACTIVE STOCKS

Vol.		Close	Chge
31833	Carling O'K	2.79	+ .09
30450	Cons Distb	3	
29525	Cdn Ind Gs	6⅞	
26795	Pacif Pete	24⅝	+ ⅝
18720	Harding A	6¼	+ ⅜
Mines and Oils			
110900	Cam Mns	.61	+ .01
34000	NBU Mns	2.88	+ .13
27000	Woodsreef	.53	+ .02
13500	Brameda	.89	+ .05

GROUP AVERAGES

Banks	336.15	+0.18
Beverages	297.86	—0.12
Chemicals	122.26	—0.34
Communications	387.90	—1.69
Construction material	160.44	—0.39
Food processing	266.87	—0.20
Gen. manufacturing	168.39	+0.27
Industrial mines	123.09	+1.24
Merchandising	371.70	+1.14
Oil refining	208.29	+0.28
Paper-forest products	109.60	—1.01
Pipelines	156.29	—2.11
Real estate	169.73	+0.04
Steels	222.95	+0.62
Trust and loan	236.95	—0.19
Utilities	135.89	+0.45
Miscellaneous	127.56	+1.45

Up 9; Down 8.

MARKET REPORT

Closing quotations for Friday, Aug. 29, 1975

Quotations supplied by The Canadian Press, Richardson Securities, Pitfield Mackay Ross and Co. Ltd., Merrill Lynch, Royal Securities Ltd., A. E. Ames and Co., Pemberton Securities, McLeod Young, Weir and Co., Dominion Securities Corp., Harris and Partners Ltd., Bongard, Leslie and Co. Ltd., the Royal Bank of Canada and the Bank of Nova Scotia.

TORONTO CLOSING STOCKS
Distributed by CP
Toronto Stock Exchange—Aug. 29

Complete tabulation of Friday transactions. Quotations in cents unless marked $. z—Odd lot, xd—Ex-dividend, xr—Ex-rights, xw — Ex-warrants. Net change is from previous board-lot closing sale.

Stock	Sales	High	Low	Close	Net Ch'ge
A and B					
Abby Glen	800	400	395	400	+ 5
Abitibi	8395	$11	10¾	11	
Abitbi 10	150	$50	50	50	
Acklands	100	$15⅞	15⅞	15⅞	— ⅛
Acme Gas	1000	8	8	8	
Agnico E	1900	$5⅛	5	5	— ¼
Ahed M	z500	80	80	80	
Albany	2500	29½	29	29½	+ ½
Alt East G	2500	$7¼	7	7¼	+ ¼
Alta Gas A	4592	$12¾	12⅝	12⅝	— ¼
Alta G E p	200	$21¼	21¼	21¼	
Alta Nat	415	$22	21½	21½	— ½
Alcan	16055	$24¾	24¼	24⅝	
Algo-Cent	13099	$14¾	14⅛	14¾	+ ¾
Algoma St	7022	$28½	28⅛	28⅜	+ ½
All-Can B	2500	250	230	240	—10
Alminex	z50	$5	5	5	
Alumin 4 pr	z50	$14	14	14	
Almin 4½ p	z110	$33	32¼	33	
Am Bonza	2200	249	245	245	
Andres W	500	$10¾	10⅝	10⅝	— ⅛
Ang CT 265	110	$26	26	26	— ½
Ang U Dev	500	91	91	91	+ 5
Aquitaine	1000	$20⅞	20¾	20⅞	+ ⅛
Argus	118	$29	29	29	
Args 250 p	z25	$27⅝	27⅝	27⅝	
Args 260 p	350	$28	27¾	27¾	
Argus B pr	z80	$27¼	27¼	27¼	
Argus C pr	200	$13¾	13¾	13¾	+ ¾
Asamera	3600	$9⅛	8⅞	9⅛	+ ⅜
Asbestos	350	$20¼	20¼	20¼	+ ⅛
Ashland C	800	$8	7¾	8	+ ⅜
Atco A	550	$10	10	10	
Atl C Cop	1000	37	37	37	
Auric Res	z9	22	22	22	
Autolec I	100	$5⅜	5⅜	5⅜	+ ⅛
BC Sugar A	200	$20¾	20¾	20¾	+ ⅛
BC Sugar P	z65	$11¾	11¾	11¾	
BP Can	780	$12⅛	12	12⅛	+ ⅛
Bad Boy	200	475	475	475	
Balindery	2500	44	44	44	+ 1
Banister C	750	$7⅛	7	7	— ⅛
Bank Mtl	7737	$18	17¾	17⅞	
Bank N S	6025	$45⅝	45¼	45⅝	+ ⅜
Bankeno	4100	196	190	195	+ 5
B Cdn Nat	200	$16¼	16¼	16¼	+ ¼
Bartaco	400	170	170	170	— 5
Bathrst p	100	$11	11	11	+ ¼
Baton B	400	$8¼	8¼	8¼	
Bay Mills	100	$10	10	10	
Beavr E A	400	435	435	435	
Beaver L pr	100	$25½	25½	25½	
Bell Canad	6920	$44	43¾	44	+ ¼
Bell A pr	z20	$43½	43½	43½	
Bell B pr	z25	$43⅝	43⅝	43⅝	
Bell C pr	300	$26	26	26	
Bell D pr	z75	$48⅛	48⅛	48⅛	
Bell 2.28	865	$25⅞	25¾	25⅞	— ⅛
Beth Cop A	250	$11½	11⅜	11⅜	+ ⅛
Big Nama	1000	12½	12½	12½	
Blakwod A	400	$6⅜	6⅜	6⅜	
Block Bros	2200	320	315	320	+ 5
Bomac A	z3	265	265	265	
Bombrder	z100	300	300	300	
Bovis Cor	4000	125	120	120	— 5
Bow Valy	4520	$14¼	13⅞	14⅛	+ ¼
Bralor Res	z50	205	205	205	
Bramalea	7350	$5⅛	480	5⅛	
Bramede	13500	89	85	89	+ 5
Brascan A	3266	$12⅜	12¼	12¼	— ⅛
Brenda M	150	425	425	425	
BC Forest	307	$16½	16⅜	16⅜	— ⅛
BC Prest p	300	$30	30	30	+ ½
BC Pack A	z2	$19	19	19	
BC Pack B	z2	$15	15	15	
BC Phone	525	$10½	10⅜	10⅜	— ⅛
BCPh 4½ p	z45	$43¾	43¾	43¾	
BCPh 4¾ p	z40	$46¾	46¾	46¾	
BCPh 1956	z85	$46	45¾	45¾	
BCPh 5.15	z10	$49½	49½	49½	
BCPh 5¾ p	z60	$55¾	55¾	55¾	
BCPh 6 pr	z75	$59	59	59	
BCPh 6.80	140	$17	17	17	
BCP 7.04 p	100	$18	18	18	
Broul Reef	3000	28½	28	28	— 2
Brunswk	1362	415	410	410	
Bulora Cor	2000	85	83	83	— 2
Burns Fds	z64	$9	9	9	
C					
CC Yachts	500	260	260	260	— 5
Ced Frv	5900	$12⅛	12⅛	12⅛	+ ⅛
Cal Pow A	525	$25½	25½	25½	+ ⅛
Cal P 5.40 p	z35	$75	73	75	
Cal P 7½ p	z40	$71	71	71	
Cal P 10 p	110	$102½	100	100	— 1
C Mines	110900	64	61	61	+ 1
Camflo	7500	$12⅞	12¼	12¼	— ½
C Chib A	320	415	415	415	
Camp RL	675	$25¾	24¾	24¾	—1⅛
Campau A	1100	$5¼	5¼	5¼	
Campau 7p	1710	$7⅜	7¼	7⅜	
Can Cem L	384	$10½	10½	10½	
C Cem L p	600	$14	14	14	— ⅜
C Nor West	300	420	420	420	+ 5
C Pakrs C	325	$20¼	20	20	— ⅛
Can Perm	115	$17½	17½	17½	— ¼
CS Pete	5000	228	221	223	— 2
C Tung	500	335	330	335	+10
C Cablesy	500	$14⅜	14⅛	14⅜	
C Cable w	700	150	150	150	+ 9
Cdn Cel	550	$5⅛	5⅛	5⅛	
C Ex Gas	2400	300	295	299	— 1
CGE pr	100	$26	26	26	
CG Invest	500	$20	19¾	20	+ ⅛
C Hidrogas	1000	120	120	120	
C Homestd	1800	$5⅛	5	5⅛	+ ⅛
C Hydro	720	$6⅞	6¾	6⅞	+ ⅛
C Hydro pr	400	$11	11	11	+ ⅜
C Imp Bank	1960	$27	26¾	27	— ⅛
C Ind Gas	29525	$7	6⅞	6⅞	
CIL	120	$21½	21½	21½	
Cl Powr A	2500	$13⅝	13⅝	13⅝	
C Malart	10000	23	23	23	— 1
C Manoir	400	380	375	375	
C Marconi	1400	415	405	410	—10
C Merrill	300	$5	5	5	
C Ocdental	400	$10¾	10½	10½	— ¼
CP Inve	2965	$16⅞	16¾	16⅞	
CP Inve pr	z55	$33½	33¼	33½	
CP Ltd	4150	$15	14¾	14⅞	+ ⅛
CPL A p	225	$8¼	8⅛	8¼	+ ⅛
CPL 4 p	100	$6⅛	6⅛	6⅛	— ⅛
CPL UK p	200	$5¼	5¼	5¼	— ⅛
C Reserve	500	255	255	255	+10
Cdn Sup O	1500	$39½	39	39½	+ ⅞
Cdn Tire	125	$47½	47½	47½	
Cdn Tire A	2155	$50½	50	50¼	+ ½
C Uilties	700	$9	8¾	8¾	
C Util 4¼ p	z25	$40½	40½	40½	
CUtil 6 pr	z50	$56¾	56¾	56¾	
C Util w	z10	180	180	180	
CWN G 4 pr	100	$8⅛	8⅛	8⅛	— ¾
CWN 5½ p	100	$11	11	11	+ ¼
Canbra	750	250	250	250	
Candel Oil	112	$12	12	12	— ¼
Canron	1600	$19⅜	19	19⅜	+ ⅜
Capit Div	500	33	33	33	— 2
Cara	z50	390	390	390	
Carl OK	31833	279	267	275	+ 9
Carl A p	250	$19¼	19	19	— ⅜
Cassiar	6600	$7⅛	6⅞	7⅛	+ ¼
Cassidy L	200	405	395	395	—15
Celanese	1200	495	490	490	
Celan 175 p	z30	$16¾	16⅜	16⅜	
Chib Kay	2000	14	14	14	+ 1
Chieftan D	2900	$8⅜	8	8⅛	— ⅛
Chrysler	6850	$11½	11⅜	11½	— ¼
CHUM	4150	$6½	6½	6½	+ ¼
Claiborne	500	240	240	240	+ 5
Coch Will	2400	69	69	69	
Coin Lake	1500	12	12	12	
Coles Book	625	$8⅜	8¼	8⅜	+ ⅜
Cominco	9563	$35¼	34¾	34⅞	+ ⅛
C Holiday I	400	340	340	340	+15
Compro	100	410	410	410	
Conduit A	z50	300	300	300	
Con Bath	125	$26½	26½	26½	
Con Bldg	1900	280	275	280	
Con Fardy	4300	210	200	210	+ 5
C Durham	800	49	49	49	+ 7
C Marben	2360	42	42	42	
C Morisn	4700	157	150	156	+10
C Rexspar	10000	61	58	58	— 2
Con Textle	300	180	180	180	
Con Distrb	30450	325	315	325	
Cons Gas	2775	$12¾	12⅝	12¾	+ ⅛
Con Gas A	100	$63	63	63	+ 1
Con Gas D	400	$20½	20½	20½	
Conwest	500	325	325	325	+10
Cooper C	300	275	275	275	+15
Cop Fields	1500	122	122	122	— 2
Corby vt	100	$16⅜	16⅜	16⅜	
Coseka R	8600	335	325	330	+ 5
Craig Bit	400	350	350	350	+50
Craigmt	4300	465	445	465	+20
Crestbrk	300	320	315	320	+ 5
Crwn Life	369	$62¾	62	62¾	+ ¾
Crush Intl	400	$8⅛	8⅛	8⅛	+ ⅛
Cuvier M	1500	100	100	100	
Cyprus	2500	$9½	9⅜	9⅜	— ⅛
D to G					
DRG Ltd A	100	$6¾	6¾	6¾	+ ⅜
Debhld B p	208	$61½	61½	61½	+ ⅛
Decca R	800	400	400	400	+10
D Eldona	3000	32	30½	30½	—1½
Deltan Ltd	500	$5	5	5	
Denison	1070	$57½	57½	57½	— ½
Dicknsn	5022	$7¾	7⅜	7½	— ⅜
Discovry	1500	120	116	116	+ 1
Doman I	400	$6⅛	6¼	6¼	— ⅛
Dome	1905	$45	42¾	44	—1¼
Dome Pete	5000	$31¾	31	31¾	+ 1
D Bridge	350	$25½	25⅜	25½	— ⅛
D Explor	z286	15	15	15	
Dofasco A	6125	$26½	26	26¼	+ ¼
Dom Store	z2	$18¼	18¼	18¼	
Domtar	1723	$23⅞	23⅝	23⅝	
Donlee M	250	450	430	450	+25
Dunde Pal	z35	37	37	37	
Du Pont	206	$19½	19½	19½	— ¼
Dylex L A	z60	$7⅜	7⅜	7⅜	
E-L Fin	z50	450	450	450	
E-L Fin w	z200	95	95	95	
East Mal	2600	330	320	320	—20
East Sul A	z55	159	159	159	
Estn Can S	800	$14	13	13	— ¼
Ego Mines	900	54	54	54	+ 4
Electro A	300	$5	485	5	
Emco	4240	$8⅛	8	8	+ ½
Emco w	800	300	295	300	+ 5
Exquisite	1000	225	225	225	+ 5
Falcon C	2850	$7⅜	7½	7⅜	+ ⅛
Falcon	3220	$35¼	34¾	35	
Fed Diver	4247	235	220	235	
Fed Pion	225	$21¾	21¾	21¾	— ¼
Fidelity Tr	500	330	330	330	
Fields S	700	$11⅝	11½	11½	
F City Fin	100	$7½	7½	7½	+ ¼
F Mar	z100	38	38	38	
F Orenada	1000	10	10	10	+1½
Foodcrp Lt	100	235	235	235	
Foodex S	800	300	300	300	
Ford Cnda	300	$80½	80½	80½	— ⅜
Francana	300	$10⅛	10	10	
Fraser A	100	$19½	19½	19½	
Frobex	4200	13	12½	13	— 1
GEH Steel	760	$6⅜	6⅜	6⅜	
Gaz Metr	500	$6	6	6	
G Distrb A	500	$7¼	7¼	7¼	
GMC	1272	$51½	51	51¼	+ 1
Genstar L	4560	$19½	19⅜	19½	+ ⅜
Gerin 1st p	238	$7⅜	7⅜	7⅜	+ ⅛
Gesco Dis	100	335	335	335	— 5
Gnt Mascot	4300	55	51	55	+ 4
Giant Yk	400	$9	8¾	8¾	— ¼
Gibraltar	1200	$5⅝	5⅝	5⅝	
Glendale	z75	165	165	165	
Goldray	7000	33	28	33	+ 5
Gozlan	200	450	450	450	—50
Graff G	200	$31	31	31	+ ⅞
Granduc	300	115	115	115	+ 5
Gt Oil Sds	200	$5⅜	5⅜	5⅜	
GL Paper	2950	$25	24⅞	25	+ ¼
GL Pap w	z50	$6	6	6	
Gt W Life	115	$50	50	50	
Gt West S	1835	$7¼	7¼	7¼	+ ¼
G West wt	2100	255	250	255	+ 5
Guar Trst	220	$5¾	5¾	5¾	— ⅛
Gulf Can	1204	$29¼	29¼	29¼	
Gulfstrem	2000	19	18½	18½	+2½
H to L					
Halifax D	200	220	220	220	+ 5
Hambro C	1100	185	180	180	—20
H Group	100	$5¼	5¼	5¼	— ¼
Ham Tr	900	$11½	11¼	11½	+ ¼
Hardee	200	107	107	107	+ 2
Hard Crp A	18720	$6¼	5¾	6¼	+ ⅜
Hard Crp C	300	$5½	5½	5½	+ ½
Harlequin	730	$9⅜	9⅛	9¼	— ⅛
Harris J S	3200	445	440	445	
Hawker S	2310	$7⅛	6⅞	7	+ ⅛
Hawker pr	z15	$57	57	57	
Hedway C	1000	190	190	190	+15
Holinger A	100	$31½	31½	31½	+ ½
Homco A	200	230	230	230	+ 5
Home A	16700	$27½	26⅞	27¼	+ ⅜
Home B	193	$24	24	24	— ⅜
H Bramo	100	265	265	265	
Houston O	3000	144	142	144	+ 4
Howdn DH	500	$7¾	7½	7¾	+ ½
Hud Bay A	1145	$19⅝	19⅝	19⅝	— ⅛
Hud Bay B	z5	$20½	20½	20½	
H Bay Co	1273	$16⅞	16¾	16⅞	+ ¼
HB Oil Gas	5605	$32¼	31⅞	32	+ ¼
HB Oil G r	z36	$35⅛	35⅛	35⅛	
Hu-Pam	z200	13	13	13	
Huron Eri	300	$24⅝	24⅝	24⅝	+ ¼
Hur Eri 7¼	50525	$21½	20¾	21	— ½
Husky Oil	2420	$19¼	19	19	+ ⅜
Husky E w	300	$6½	6½	6½	+ ⅛
Hydra Ex	1000	38	38	38	— ½
IAC	240	$18¼	18¼	18¼	— ¼
IAC 4½ p	z15	$45	45	45	
Iso	500	106	106	106	— 8
IU Intl	4106	$11	10⅞	11	
IWC Com	1000	177	177	177	
Imasco A	z31	$30½	30⅛	30⅛	
Imp Oil A	3619	$26⅜	26⅛	26¼	
Indal Can	100	$11⅞	11⅞	11⅞	+ ⅛
Inland Gas	900	$9½	9	9	— ½
Inland G p	100	$10	10	10	
Inter-City	100	440	440	440	— 5
Inter C B w	1000	225	225	225	— 5
IBM	102	$191½	188	188	— 2
Int Mogul	234	300	300	300	+20
Inco A	7293	$27⅞	27⅜	27¾	+ ½
Inco B	100	$27⅜	27⅜	27⅜	+ ½
Int Obaska	1000	13½	13½	13½	— ½
Interpool	500	$14¼	14	14	
Intpr Pipe	2035	$12¾	12⅝	12⅝	— ⅛
Int Pipe w	1300	102	101	102	
Ipsco	200	$15¾	15⅝	15⅝	— ⅛
Inv Grp A	250	$6⅜	6¼	6¼	
Inv Grp 5 p	300	$13¾	13¾	13¾	— ⅛
Ivaco A	550	$9¼	9⅛	9⅛	
Jannock	645	$5¾	5⅜	5⅜	
Jannock A	526	$11½	11½	11½	+ ⅛
Janoc 6 p	z52	$57	55¾	57	
Jelex	2500	8	8	8	
Jorex Ltd	5000	20	20	20	
Kaiser Re	15100	$10¾	10⅝	10¾	
Kaiser wt	13900	$8	7¾	8	+ ⅛
Kam Kotla	500	79	79	79	— 2
Kaps Tran	150	265	265	265	
Kelly D A	1000	$6	6	6	+ ⅛
Kenting	110	$8½	8½	8½	
Kerr A A	1320	$12½	12⅜	12½	
K Anacon	z366	20	20	20	
Kiembe	1000	65	60	65	
Koffler A	300	380	380	380	+ 5
Koffler w	1000	13	13	13	— 1
Labatt A	412	$18¾	18¾	18¾	— ¼
Lacanex	200	133	133	133	— 2
Laidlaw A	1450	$6	6	6	
Laidlaw B p	100	$6	6	6	— ⅛
LOnt Cem	400	330	330	330	
L Shore	800	260	260	260	— 5
Lau Fin	2300	$6⅞	6⅝	6⅞	
Leigh Inst	3300	235	226	232	
LL Lac	1111	146	146	146	— 4
Living w	675	$6½	6½	6½	+ ¾
Lob Co A	114	$5⅜	5⅜	5⅜	— ⅛
Lob Co B	300	$5¼	5¼	5¼	
Lob Co pr	z65	$22½	22½	22½	
Lob Ltd Bp	260	$15¼	15¼	15¼	
Lochiel	7100	112	110	112	
Loeb M	100	300	300	300	
Lost River	4875	320	300	300	
Lytton M	4000	100	100	100	+ 2
M to O					
MDS Hlth	700	215	215	215	
MEPC	200	$6½	6½	6½	— ⅛
Mclan H B	8000	$9	9	9	+ ⅜
MB Ltd	12491	$20⅝	19⅞	20	— ⅜
Madeline	431	220	216	216	+ 1
Madsen	500	53	53	53	— 1
Magnetcs	6500	33	30	30	— 5
Majstc Wil	100	325	325	325	
Man Bar	1080	72	72	72	— 3
M Lf Gard	z75	$20¼	20¼	20¼	
M Lf Mills	800	$27½	27½	27½	
Marcana	z333	15	15	15	
Maritime	696	$16¼	16¼	16¼	
Mar T 940	3000	$10½	10¼	10⅜	+ ⅛
Martin	1500	18	18	18	
Mass Fer	13880	$17⅛	16¾	16⅞	— ⅛
Mas F 2.50	570	$25¾	25⅝	25⅝	— ⅛
Matgmi A	200	$16	15¾	16	+ ⅜
Mc Intyre	2510	$50	49½	49¾	+ ⅛
Melton R E	5200	360	350	350	—10
Mercantil	3656	$19⅞	19⅝	19¾	+ ¼
Merland E	1600	200	190	195	+13
Met Stors p	z20	$13½	13½	13½	
Met Trust	z8	$15	15	15	
Mindamr	12000	18	17½	18	
Minrl Res	1000	90	90	90	— 5
Molson A	2323	$20½	20⅛	20⅛	— ½
Molson B	1200	$18½	18⅜	18⅜	— ⅛
Monarc W	1000	80	80	80	+20
Mtl Trust	z20	$12⅜	12⅜	12⅜	
Moore	3610	$47½	47	47¼	+ 1
Multi-Mi	8000	38½	37	38½	—1½
Multi Acc	200	315	315	315	— 5
Murphy	100	485	485	485	—10
N B Cook	z100	90	90	90	
NBU Mime	34000	290	280	288	+13
NSI Mark	5300	185	180	180	—15
NaChrs I	1900	$7¼	7⅛	7¼	+ ⅛
Nat Drug	460	$5½	5⅜	5⅜	— ⅛
Nat Trust	100	$16½	16½	16½	
Neonex	1800	162	155	158	— 1
New Ath	1000	13½	13½	13½	— ½
NB Tel	477	$12⅛	12	12	— ⅛
NB Tel 1.85	3400	$19¾	19¾	19¾	+ ¼
N Kelore	5000	20	18½	18½	—2½
N Que Ragl	1000	260	260	260	+ 5
Newconx	300	410	405	410	+10
Nfld LP A	100	$11	11	11	— ⅜
Noble M	1000	39½	39½	39½	+ ⅛
Noranda A	3978	$38¼	37¾	38	+ ⅜
Norbaska	2400	24	24	24	
Nordair L	150	235	235	235	
Norlex	3000	20	20	20	— 3
NC Oils	1100	485	475	480	+10
NCO pr	100	$33⅜	33⅜	33⅜	
Nor Ctl G	1320	$10⅛	10	10	
Nor Ctl Bp	540	$17¾	17¾	17¾	
Nor Ct 150p	750	$17½	17⅛	17⅛	+ ⅛
Nor Ctl w	z25	127	127	127	
Nor Elect	328	$28⅝	28¼	28⅜	+ ⅜
Ne Bell w	12225	$9	8½	9	+ ¾
Northgat	2550	400	390	400	+ 5
Northld	3500	12	12	12	
NW Util p	100	$39½	39½	39½	— ½
Nowsco W	4350	$21½	20	21¼	+ 1¾
Nu-Wst A	600	$9⅞	9⅞	9⅞	
Nudlama	1000	44	44	44	
Numac	2300	$11⅛	11	11⅛	+ ¼
OSF Ind	3100	300	285	300	+10
Oakwood P	1800	84	84	84	+ 3
Obrien	2500	61	60	61	+ 1
Ocdentl Pt	200	$19¼	19¼	19¼	+ ¾
Ocelot Ind	1200	$7	6⅞	7	+ ⅛
Okanagan	1125	$7⅛	7	7	
Orchan	2400	250	246	246	— 3
Oshawa A	150	$5⅜	5⅜	5⅜	+ ⅛
P to S					
Pac Coper	2500	71	66	71	+ 3
Pac Pete	26795	$24⅝	24	24⅝	+ ⅝
Page Pet	600	170	170	170	— 2
Pamour	1433	$5⅞	5¾	5¾	— ⅛
Pan Centr	2114	130	130	130	— 2
Pan Ocean	15902	$10¾	10	10⅛	
PanCan P	1580	$15¾	15⅝	15⅝	
Patino N V	400	$13⅛	13⅛	13⅛	— ⅜
Peerless	800	375	375	375	
Pembin A	2400	290	275	275	— 5
Pembin B	200	280	280	280	
Pennant	1000	240	240	240	— 5
Penningtn	100	$10¼	10¼	10¼	+ ¼
P Dept S	1402	$5¾	5¾	5¾	— ⅛
Peyto Oils	2100	370	355	365	— 5
Phillips Cb	100	$10⅜	10⅜	10⅜	
Pine Point	575	$30	30	30	
Place G	z100	27	27	27	
Placer	1776	$20⅝	20	20⅝	+ ⅞
Plysr 840	100	$23¾	23¾	23¾	
Pow Corp	410	$9⅛	9	9	
Prado Exp	1000	160	160	160	+ 5
Precamb	1500	79	78	79	+ 4
Pre Cable	425	$6	6	6	
Preston	2259	$15¼	14⅞	14⅞	
Price Co	3014	$17⅝	17½	17½	+ ⅛
Prov B Can	200	$13¾	13¾	13¾	
Pure Silv	100	271	271	271	— 4
QCI Ind A	600	219	215	215	
Qasar Pet	3300	285	280	285	
Q Mattgmi	z200	29	29	29	
Que Sturg	7100	310	295	310	+10
Ram	1000	245	245	245	
Ranger	3200	$17	16¾	17	+ ⅜
Rank Org A	1200	300	290	300	+20
Realty A	600	320	300	300	
Redpath A	100	$24½	24½	24½	+ ¼
Redstone	8000	30	28	30	
Reed Pap A	369	$20⅞	20¾	20¾	+ ⅛
Reed Papr	26256	66	58	62	+ 4
Reed Osir A	5500	$6	6	6	
Reichhold	315	$20¼	20¼	20¼	— ¼
Reitman A	100	$14	14	14	
Repub Res	3000	40	40	40	
Res Servic	100	185	185	185	
Revelstk	500	$8½	8½	8½	+ ⅛
Revnu Prp	1867	90	85	90	+ 8
Rio Algom	1685	$33	33	33	
Rio 580 pr	z45	$58½	58½	58½	
R Little	500	220	220	220	
Roman	3250	$14⅞	14⅝	14⅞	+ ⅛
Ronyx Cor	2200	62	61	62	— 3
Rothman	500	$14¾	14½	14¾	+ ¼
Rothmy 2p	2550	$16	15½	16	+ ¼
Royal Bnk	4395	$35½	35¼	35⅜	+ ⅛
Royal Tr A	130	$22	22	22	+ ¼
Russel H	400	$10¾	10⅝	10⅝	
StL Corp p	100	$51	51	51	+ ½
Sandwell A	200	$7¼	7¼	7¼	+ ½
Scot Lasal	4700	198	186	187	+ 2
Scot York	400	240	235	240	+ 8
Seagram	775	$31⅝	31⅛	31⅛	— ⅛
Seaway pr	100	$5¼	5¼	5¼	— ⅛
Seco Cem	330	$7½	7½	7½	
Selkirk A	200	$13⅝	13¼	13⅜	— ⅛
Shaw Pipe	100	$6¼	6¼	6¼	
Shell Can	5150	$16⅝	16⅛	16⅝	+ ⅛
Sherritt A	2556	$7½	7⅜	7½	
Shore To S	325	425	425	425	
Siebens	3400	$11	10⅞	10⅞	— ¼
Sifton Pro	z75	$5⅝	5⅝	5⅝	
Sigma	300	$27	27	27	— ⅞
Simpsons	6452	$8⅜	8¼	8¼	
Simpson S	4060	$11⅜	11¼	11¼	+ ⅛
Sklar M	4200	270	265	270	+ 5
Sklar W	500	130	125	125	—20
Skye Res	4700	260	230	260	+31
Slater Stl	400	$10	9¾	10	+ ⅜
Slat W Can	520	$8¼	8¼	8¼	+ ⅛
Southm A	300	$25⅛	25	25	— ¼
Spar Aero	700	270	270	270	+15
Spooner	z79	14½	14½	14½	
St Brodcst	900	$8¾	8⅝	8¾	+ ⅛
Stand I A	100	$8¼	8¼	8¼	+ ⅛
Stelco A	5340	$31⅜	31⅛	31⅛	— ⅛
Steep R	2236	135	132	132	— 3
Steinbg A	400	$18⅛	18⅛	18⅛	— ⅛
Strstm	700	$6¼	6	6	— ¼
Strathrn A	4100	95	90	90	— 6
Sud Cont	3000	51	50	51	+ 1
Sullivan A	2060	165	165	165	
Sundale O	14400	$6⅛	6	6	
Systems D	850	420	410	420	+15
T to Z					
Tamblyn p	z3	$18	18	18	
Tara	200	$16⅝	16⅝	16⅝	+ ⅜
Teck Cor A	2520	340	330	340	+ 5
Teck Cor B	2200	290	276	290	+14
Teledyne	500	$5⅛	5⅛	5⅛	
Texaco	302	$29	29	29	
Texaco pr	z14	$42¾	42¾	42¾	
Txsgif	4301	$32⅛	31⅞	32	+ ¼
Texmont	2000	17	17	17	— 2
Thom N A	100	$12¾	12¾	12¾	
Thom N pr	230	$33¾	33¼	33¼	— ¾
Toromont	2400	320	315	315	+15
Tor Dm Bk	3590	$42½	42	42⅜	— ¼
Tor Star B	5680	$14¾	14¼	14¼	— ⅛
Total Pet	25680	$7	6⅞	7	+ ½
Total P A p	1370	$14⅛	13½	14⅛	+1⅛
Traders A	2075	$14	13⅞	14	
Trader B p	z50	$22	22	22	
Tr 10¼	650	$10½	10⅜	10⅜	— ⅛
Trader 66 w	100	325	325	325	
Trader 69 w	z50	$5	5	5	
Tr Can Res	4300	53	50	50	
Trans Mt	1950	$10⅜	10¼	10¼	— ¼
Trnsair w	3650	13	13	13	— 2
TrCan PL	1671	$10¾	10⅝	10⅝	— ¼
TrCan A pr	z75	$58½	58½	58½	
TrCan B pr	350	$29½	29	29½	+ ⅜
TrCan C pr	1775	$37	36¼	37	+ ¾
TrCan D p	800	$53	52½	52½	— ½
TrCan w	1299	45	40	40	— 8
Travlway	100	$6½	6½	6½	+ ⅛
Treco Inc	1150	475	460	475	+75
Trimac	100	385	385	385	+20
Trin Chib	1000	14½	14½	14½	+ ½
Trizec Crp	100	$16¼	16¼	16¼	— ½
Tru-Wall	300	315	315	315	+35
Turbo R	1450	120	117	120	
Ulster Pet	z350	45	44	45	
Ultramar	z1	390	390	390	
Unican S	400	175	171	175	
UnAcc Clp	z80	$39½	39¼	39¼	
UGas A	1680	$7⅜	7¼	7⅜	— ⅛
UGas 8¾	100	$19⅝	19⅝	19⅝	
U Mining	4500	26	24	24	
U Asbesto	5716	$5¼	5⅛	5⅛	+ ⅛
U Canso	5300	$8¼	8	8¼	+ ⅛
U Corp B	210	$14	14	14	+ ⅛
U Keno	1800	$12¼	11¾	12⅛	+ ½
U Siscoe	6967	$6¼	6⅛	6⅛	+ ⅛
Un Tire A	1100	201	180	190	—20
Un Tire 7p	900	225	225	225	
Uni Trust	100	405	405	405	—15
UW OG	4500	52	50	50	— 5
Upp Can	2000	120	120	120	+ 3
Versatile	625	$11	10¾	10¾	— ⅛
Versatil A	4400	$10¾	10½	10¾	+ ⅛
Vestgron	200	$13½	13⅛	13⅛	— ⅛
Vic G Tr	100	$27¼	27¼	27¼	+ ¼
Voyager P	1800	$9	8⅞	8⅞	— ⅛
Vulcan Ind	1000	$12½	12¼	12½	+ ¼
Walax A	400	$13⅞	13⅝	13⅞	
Walk GW A	2415	$31¾	31½	31¾	+ ½
Weldwod	100	$10¾	10¾	10¾	+ ⅛
Wstburne	1400	$10	9¾	9¾	
Wburn wt	100	$5¼	5¼	5¼	— ⅜
Wcoast Pt	1566	425	425	425	+10
W Pet A p	700	$14¾	14½	14¾	
Wcoast T	1365	$20⅞	20⅛	20⅞	+ ¼
Wcost 8½ p	375	$50⅝	50⅝	50⅝	
Wcoast w	1600	190	180	190	+13
W Bcas A	11160	$9½	9¼	9½	
W Decalta	6735	$6	5⅞	6	+ ⅜
West Mine	3400	210	208	208	— 1
WSuppls A	115	$34	34	34	
Westfield	2100	90	90	90	
Westnhse	200	$20	20	20	— ¼
Weston	3450	$18¾	18½	18¾	
Wstn 4½p	z20	$45¼	45¼	45¼	
Wstn 6pr	z25	$58¾	58¾	58¾	
White Pas	123	$7⅛	7⅛	7⅛	— ⅛
White P A	200	$15½	15½	15½	+ ½
Wilco	3000	24	24	24	— 1
Willroy	1160	125	120	120	— 5
Woodreef	27000	53	50	53	+ 2
Woodwd A	150	$20	20	20	
Yk Bear	400	235	230	230	+ 5
Yukon C	100	103	103	103	
Zellers	12600	$6⅜	5¾	5¾	— ⅜
Trust Units					
BBC R un	900	$11¾	11½	11¾	+ ⅜
BBC R wt	z60	105	105	105	
BM-Rt un	4150	$12¼	12⅛	12⅛	— ⅛
BM-RT wt	2672	147	145	145	— 2
C Perm un	3304	$8⅜	8½	8⅜	+ ⅛
Heltman u	600	$6⅛	6⅛	6⅛	+ ⅛
Heltman w	z30	37	37	37	
TD Realty	620	$26½	26½	26½	— ¼

New York

NEW YORK (UPI) — Encouraged by interest rate and inflation news, investors sent prices broadly higher Friday in moderately active trading on the New York Stock Exchange despite some late profit taking.

CLOSING AVERAGES

30 Industrials	835.35	+5.87
20 Transportation	157.24	+1.64
15 Utilities	79.24	+0.54
65 Composite	250.90	+1.95

Volume 15.48 million.

Analysts said there was considerable short-covering — replacing borrowed shares sold earlier — prior to the labor day holiday weekend. The profit taking occurred in the last hour. The market will be closed Monday.

The August turnover on the exchange of 281,432,490 shares was the slowest since 279,960,678 were traded in September, 1974.

New York's trend-setting First National City Bank sparked early buying when it announced just as the market opened for the second consecutive week it would leave its prime rate at 7¾ per cent.

Observers said the interest rate picture has brightened the past two days amid indications the federal reserve board wants rates to decline. On Wednesday, fed. chairman Arthur F. Burns triggered the rally when he said the fed. would not change its goal of a 5 to 7½ per cent money supply growth rate. Many analysts said this indicated the fed. would not tighten credit further.

Among Canadians on the New York exchange, Hiram Walker was up ⅝ to $30½, Inco ⅝ to $27, Canadian Pacific ¼ to $14⅝ and Massey-Ferguson ⅛ to $16½.

ACTIVE STOCKS

Vol		Close	Chge
188900	Polaroid	35	+ ⅛
185000	Pan Am	4⅛	+ ½
162500	Sou Cal Ed	18¾	
141200	Niag Noh Pw	11½	
135800	Citicorp	32	— ⅛
123600	McGraw Ed	17⅛	
115700	Glf W Ind Wt	4⅜	— ⅛
110000	Nat Semicon	36⅞	+ 3⅛
107500	A M Tel Tel	46¼	+ 8⅜
102600	Gen Motors	49¼	— ¼
99400	Magic Inv	13½	+ 1¾
99200	Beat Fds	19½	— ⅛
97700	Union Carb	61½	+ 1
89400	Texaco	24⅜	+ ⅛

QUOTATIONS

Alcan	23½	Homestake	39⅝
Alcoa	45½	Honeywell	29⅝
Allied Chem	35⅛	Inland Stl	41⅞
Allis-Chalm	10¼	IBM	186½
Amer Air	8¼	Int Nickel	26⅞
Amer Brds	37	Int Paper	59⅝
Amer Bcst	19½	Int Tel T	20⅝
Amer Can	30⅜	Johns-Mann	22⅝
Amer El P.	19¼	Kaiser Alum	29⅝
Amer Metal	53	Kraft	39½
Amer Mtrs	5⅞	Kresges	30⅞
Amer Smelt	14⅜	Kennecott	33⅛
Am Tel T	45⅞	Ling-Temco	12⅞
AMF Inc	17¾	Litton Indus	7⅞
Ampex	5¾	Lockheed Air	8⅞
Anaconda	18⅛	McDon Doug	15
Ashland Oil	19⅞	Merck	70¾
Atl Ricfd	102½	Merril Lynch	17¾
Avco	5¼	Minn M M	55½
Aztec O Gas	19⅜	Mobil Oil	44¼
Avon	39½	Monsanto	71½
Bell Howll	19½	Mont Ward	25
Bendix	39¼	Motorola	47⅜
Beth Stl	38⅛	NCR	28¾
Boeing	27⅝	Natomas	25⅝
Boise Cas	24⅝	Newmont	23½
Borden	23⅜	Norton Simon	19⅜
Borg-Wrnr	17⅛	Owens-Ill	44¼
Bris Myers	60⅛	Pac Gas	21¼
Brunswick	11⅜	Pan Am	4⅛
Burl Ind	24½	Pepsi	60¼
Burl Nr	30⅜	Phill Morris	45¼
Burroughs	93	Phill Pete	55⅜
Catrpllr	66⅝	Pit Bowes	16¼
Col Bcast	45⅛	Polaroid	34⅞
Celanese	39	Proc Gamble	85¼
Chase Man	32⅛	RCA	18¼
Ches-Ohio	31⅝	Repub Stl	32⅜
Chrysler	11	Revlon	69¾
Coca-Cola	74½	Safeway	47⅞
Col-Palm	27¼	Schlberger	78
Comsat	39½	Scott Paper	14¾
Control Data	17	Sears Roe	66⅛
Con Edison	12½	Shell Oil	54⅛
Cons O-Gas	7¼	Singer	13
Cr Cork	19⅝	Sperry	41¼
Crown Zell	40½	Stand Cal	29⅝
Delta	23⅜	Sun Oil	33¾
Disney	45	South Pac	26⅛
Dow Chem	91⅛	Talley Ind	7
Du Pont	124⅝	Teledyne	20
East Air	4½	Telex	2¼
East Kodak	94¼	Texaco	24¼
El Paso	11⅞	Texas Gulf	30¾
Exxon	86⅞	TWA	6⅞
Fair Cam	48½	Union Carb	62⅜
Fed N Mtge	13⅞	Union Pac	64⅞
Firestone	18⅝	Union Oil	46⅞
Fd Motor	39½	Uniroyal	8⅜
Gam Skogmo	22	UAL Inc	22⅜
Gen Dyn	46¼	United Brds	5¼
Gen Elec	47	U.S. Stl	64⅛
Gen Fds	24¼	West Air	7½
Gen Mtrs	50	Westinghouse	16½
Gen Tel E	21⅞	Weyerhauser	39½
Gen Tire	14¾	Woolworth	16
Georg Pac	44⅛	Xerox	59
Gillette	26⅜	Zenith	25⅛
Goodyear	19⅜		
Greyhound	13⅜		
Hilton Htls	26		

BOX SCORE

	Fri.	Thurs.
Issues traded	1,778	1,776
Advances	1,051	1,258
Declines	352	185
Unchanged	375	323
New highs	16	11
New lows	5	7

More finance pages 9 and 10

BOOK NOW . . .
Banquets, Receptions, Parties, etc.
from 25-1,100 People
STARDUST
385-1031

ORDERLIES

There are full time positions available at the Victoria General Hospital for Orderlies in:

Orthopaedics
Surgery, Intensive Care

as well as temporary positions in Medicine and Nursing Service. Applicants must have completed a recognized course of Orderly training.

Apply to:
Personnel Department,
Victoria General Hospital,
841 Collinsoin Street,
Victoria, B.C. V8V 3B6

PRODUCTION MANAGER

Required for our Sawmill Division located at Tahsis, B.C.

He will report directly to the Resident Manager, and will be responsible for all phases of Hemlock and Cedar production.

Our Tahsis Sawmill Division is comprised of a modern and highly automated Hemlock Mill with an annual production of 160 million feet of packaged export lumber, and a new Cedar Mill with annual production of 45 million feet.

He must have broad coastal administration experience with comprehensive export background.

Please reply, sending details to:
Mr. R. N. Schmitz, Resident Manager,
Tahsis Sawmill Division
1201 West Pender Street,
Vancouver, B.C., V6E 2V4

tahsis COMPANY LTD.

Vancouver

VANCOUVER — Prices dropped in active trading Friday on the Vancouver Stock Exchange. Volume was 1.58 million and curb trading was 866,084.

Canterra led the industrials, off 3 cents at $1.37 on 39,400 shares. Venture was unchanged at .25 on 22,000. International Centura was unchanged at .10 on 4,000.

New Pyramid topped trading in the mines, off 4 cents at .77 on 142,240 shares. Cutlass dipped 2½ cents at .29½ on 107,500. Belmoral fell 16 cents at $1.10 on 84,400. Cypress dropped a penny at .69.

In the curbs, Claymore gained 5 cents at $1.55 on 104,550. Kandahar dropped 27 cents at $1.38 on 40,050. Beach Gold fell 3 cents to .35.

Stock	Sales	High	Low	Close	Net Ch'ge
MINES					
Aalen	2500	23	22	23	+1
Achron	8000	18	18	18	
Adanac	500	20	20	20	
Adonis	2000	9	9	9	
Aex	2700	350	350	350	+10
Afton	800	525	520	525	
And Mns	67350	28½	26	28	+ ½
Anglo Bo	28500	69	60	69	
Arcdia	7000	18	17	17	−2
Aringtn	7000	3	3	3	
Aroden	3500	22	21	21	
Avino	2000	34	34	34	−1
Balfour	5500	21	20	21	
Barier R	18000	90	85	85	−3
Bath N	7700	84	82	84	+2
Belcra	8000	16	16	16	
Blmorl	84400	130	108	110	−16
Bow Rvr	9400	36	34	36	+2
Bmeda	2000	87	87	87	
Bmac	1500	10	10	10	
BX Dev	26308	150	140	150	+8
Calivd	1000	23	23	23	
C Barr	7000	22	20	22	
Cantia	1000	22	22	22	−3
Carolin	10000	244	230	235	−9
C Cons	6000	17	16	16	
Casino	3000	18	18	18	+1
Chanda	900	50	50	50	
Chatex	z250	8	8	8	
Chrmx	1500	20	20	20	
Cinabr	13500	15	15	15	
Citi Mil	1000	18	18	18	+2
C Cop	z100	58	58	58	
Col A pr	4000	136	131	131	
Cplt Ltd	500	40	40	40	
C Bound	2883	19	19	19	
Cns Ctex	1800	33	33	33	+3
Cons Col	5500	19	18	19	+ ½
C Ftn Ch	3500	8	7	8	
Copr Lk	30500	35	33	34	
Coralta	8000	43	40	43	
Cream	3500	16	16	16	
Cutlass	107500	35	29	29½	−2½
Cyp Anv	200	950	950	950	
Cypres	31000	72	67	69	−1
Dalton	13000	6	4	4	−1
Dankoe	8544	219	216	218	+3
Dav Kys	900	19	19	19	
Dol Var	1300	15½	15½	15½	+ ½
Dus Mac	5500	50	49	49	−1
Enex	1600	50	49	50	
Equat	1000	5	5	5	
Geo Dyn	2000	15	15	15	
Giant Ex	9950	4	3	3	
Gdn Gnt	13400	33	30	30½	−2½
Gldn Std	1800	22	22	22	+2
Grando	17000	17½	17	17	— ½
Hallark	13000	68	65	66	
Henriet	8500	23	23	23	— ½
Hib Intl	30000	23	18	18	−2
Hihawk	14000	16½	15½	16½	−1½
H Merc	24500	53	51	52	+2
Imp Met	1000	18	18	18	
Jersey	2000	30	30	30	−1
Joy Ind	1000	26	26	26	
Laguna	5000	12	12	12	
Laura	1000	6	6	6	
Lxnton	5000	4	4	4	
Lornex	1700	625	610	625	
LP Ind	4000	34	34	34	+1
Mark V	17000	79	72	79	
Midas	6000	38	37	37	−1
Mri Mt	2000	4	4	4	
Nevex	4600	120	115	120	+5
New Pyr	142240	83	76	77	−4
N Terr	5000	15	15	15	
Nthalr	2500	206	200	202	−4
N Home	17000	22	20	20	−3
NW Vent	1000	60	60	60	+2
Oxbow	16500	48	43	48	+1
Pcifc Rs	13800	202	190	202	+7
Pthfndr	500	15	15	15	
Peel	2000	3	3	3	−1
Perry R	3500	170	170	170	
Pne Lke	1000	2	2	2	
Placer	100	$20	20	20	
Primer	7500	8	7	8	
Prism	2000	20	20	20	
QC Exp	1000	20	20	20	+2
Qtsino	25000	9½	5	9	— ½
Rackla	2000	25	23	23	−1
Rac Ind	16000	34	24	29	−5
Reako	7000	29	29	29	−1
Redfrd	3750	19½	19	19	
Rio Plat	13500	46	42	46	+1
Robert*	1000	12½	12½	12½	
Ryslo	26000	25	24	25	+ ½
Sabina	5800	114	105	114	+9
Seaforh	11500	40	35	36	−3
Shr Res	18500	27	22	27	
S Stndrd	7400	100	98	98	−1
Sonc Ry	26110	22½	19	22½	+2½
Sonesta	8000	14	12	12	−2
Sproat	14500	20	19	20	+1
Thor Ex	11900	219	205	219	+4
Tnta Hill	5000	30	30	30	
Trwest	4000	7	6½	7	+2
Torngn	4000	26	25	25	
Tyee	4000	10	10	10	
Unt Chef	4000	18	18	18	
U Gold	2000	16½	16	16	
Vntrl	7125	20	19	20	
Vntor R	z300	37	34	37	
Veco Rs	55100	35	25	32	
Wicom	6000	67	67	67	−4
Wharf	750	32	32	32	−3
Whipsw	1000	14	14	14	+1
Ykn Rev	5000	22	22	22	
Znith	1000	15	12½	15	+2½
Warrants and Rights					
Col B w	100	250	250	250	
INDUSTRIALS					
BBC Un	1250	$11¾	11¾	11¾	
Balco	300	250	250	250	
BC Sug A	300	$20½	20½	20½	
Bur Mtg	z25	190	190	190	
Canter	39400	138	122	137	−3
Daon Dv	3600	$9¼	9⅛	9⅛	+ ⅛
Doman	500	$6¼	6¼	6¼	
Intl Cent	4000	10	10	10	
Ionarc	2000	17	17	17	+2
Kaiser	300	$10¾	10¾	10¾	+ ⅛
Key Ind	3000	21	20	20	
M B	1730	$20½	20½	20½	
Massey	100	$17	17	17	
Mhwk pr	100	225	225	225	
Nwmrk	400	130	115	130	+15
Ok Helic	100	$7⅛	7⅛	7⅛	
PN Gas	200	335	325	325	−10
PNG pr	100	$15	15	15	
Portcm	520	50	50	50	+5
Potter	307	330	330	330	
Roth 2 pr	100	$15⅝	15⅝	15⅝	— ¼
Sartoga	100	400	400	400	
Trns Am	2000	10	10	10	
Vnture	22000	26	25	25	
Wardr	1800	150	140	150	+10
Warrants and Rights					
Bbc Wt	100	120	120	120	+5
Okan wt	2400	100	100	100	−30
OILS					
August	9000	21	18	21	+3
Capt Int	50000	14	12½	14	+3
Charltn	61000	61	53	54	−4
Comrcl	1500	7	6	7	
Coseka	2300	335	330	335	+15
Coynex	1300	154	150	154	+4
Davnpt	1000	45	45	45	
Frehld	3000	45	45	45	
Galvstn	3500	180	180	180	−1
Greid E	500	15	15	15	
Mntry A	4000	8½	8	8	
Mtn Stat	31500	79	75	75	−5
Plains P	500	14	14	14	+1
Pondry	500	22½	22½	22½	
Rainier	1500	117	108	117	
Rand A	7000	32	30	30	−2
Rep Pet	1000	125	120	120	+20
Seneca	18000	60	57	58	
Skat Res	3000	50	50	50	+5
Stampd	3825	198	193	195	−1
Sunlite	100	345	345	345	
Tcoma	12700	22	20	20	−3
Whistir	500	20	20	20	
VANCOUVER CURB EXCHANGE					
Amber	1000	9	9	9	
Arctic	2500	18	18	18	+1
Aurus	5000	20	20	20	
Avinch	2000	62	60	62	+2
Bali	1000	30	30	30	
Bch Gld	31500	39	35	35	−3
Bermst	1000	8½	8½	8½	
Bnvsta	6500	15½	15	15	
BPI	8500	18	17	17	+ ½
Brn Mns	3000	26	26	26	
Cadet	29000	23	21	23	+2
Chingr	1000	38	38	38	
Glayme	104550	155	143	155	+5
Cleaver	8000	31	30	30	
Cst Int	500	10	10	10	
Con Altr	2500	10	10	10	
Cor Dev	8000	32	28	32	
Corval	2500	33	30	30	
Dall Exp	1500	31½	31½	31½	+1
Dasher	2500	15	15	15	−1
Data Sys	1000	20	20	20	
Dns	500	16	16	16	+1
Decade	19500	53	45	48	−4
Diana	8000	20	19	20	
Drestr	18000	6½	6	6½	
Envoy	3500	10	10	10	
Espine	1500	35	35	35	−4
Exel	1000	7	7	7	
Gbx Mns	2834	75	74	75	+1
Gentry	10500	18	17	17	−1
Geor	1000	16	16	16	
Geoqus	1000	50	50	50	+10
Geo Star	13000	9	8½	9	+1
Gn Smrk	2400	18	18	18	−1
Gd Px	3000	71	71	71	+1
Grn Res	25000	48	46	46	+1
Grt Bear	27000	33	31	32	+1
Groton	6100	40	36	40	+1
High Str	3500	15	14½	15	
Hoko	5500	77	70	77	+7
Hope	200	200	200	200	
Host	20500	69	63	65	−5
IShasta	7000	25	25	25	
Junex	2000	24½	24½	24½	+4½
Juniper	2000	15	15	15	
Kndahr	40050	161	130	138	−27
Kariba	136550	20	19	20	+ ½
Kendal	12000	10	10	10	
Komo	5000	4	4	4	
Lion Mn	29500	8	7	7	
Lou Mex	7500	17	15½	15½	
Lurn Mt	12500	11½	9	10	−1
Manox	500	12	12	12	
Mns Dor	500	46	46	46	
Nahet R	8500	23	20	23	+3
New Den	500	14	14	14	+4
Nomad	11550	60	55	56	−4
N A Tech	10500	45	40	45	
Norwih	8000	13½	11	12	−2
Nu Enry	500	72	72	72	−2
Olymp	13000	45	42	44½	+1½
Orina	3500	42	40	40	−1
Ptrowt	11500	56	50	50	−5
Phico Rs	7000	22½	22	22½	
Premir	2000	17½	17	17	−2
Quest	2000	32	32	32	
Rainbw	1000	60	60	60	
Reniks	1000	53	50	50	−1
Rimrck	12300	65	57	65	+14
Rio Sera	2000	13	12	13	+1
Rockel	8000	73	69	73	+3
Sarefd	15500	21	20	20	
Satrn Rs	z250	18	18	18	+2
Swim Lk	6000	32	30	32	+2
Synrgy	13500	82	77	80	
Tamp	2000	70	70	70	
Tandm	12000	34	34	34	
Tapin	23000	32	30	32	+1
Thalisk	4000	22	22	22	
TRV	3300	100	90	100	+5
Unt Res	1000	30	30	30	
Vanita	10000	16	15	16	+1
Van Silr	16000	52	52	52	
Westnd	3500	20	20	20	
Yelstn	500	16	16	16	
Yukndn	1000	7	7	7	

Mutual funds

TORONTO (CP) — Recent prices of mutual funds supplied by The Canadian Mutual Funds Association Friday. They are the net asset value per share or unit (NAVPS) last calculated by the fund in accordance with its pricing practice as contained in the prospectus of the fund. n—no sales charge, x—U.S. Fund, y—delayed NAVPS, xd—ex-dividend.

CMFA Members	
AGF Group	
Amer Grth	4.27
Cdn Gas En	11.47
Cdn Sec Grth	4.85
Cdn Trusteed	4.32
Corp Invest	5.33
Corp Inv Stk	4.39
Growth Eq	5.61
Japan	6.75
Special	2.54
All Canadian Gr	
yCompound	5.27
yDividend	5.54
yNorthern En	3.31
yRevenu Gth	3.77
yVenture	2.52
4000	3.70
Calvin Bullock Gr	
Acrofund	1.13
CIF	4.38
Eaton Group	
Commwith	12.64
Growth	8.27
Income	4.39
Interntnl	5.68
Leverage	3.16
Venture	2.85
Viking	5.12
Guardian Group	
Enterprise	.83
Gis Comp	8.41
nGIS Income	2.72
yGrowth Fu	7.79
North Am	3.18
Mutual Acum	5.45
Mutual Inc	4.51
Sec Income	9.55
World Eq	4.94
Investors Group	
yGrowth	11.30
yInterntnl	5.21
yJapan	8.05
yMortgage	4.85
yMutual	5.09
yRetiremnt	5.35
yProvid Mu	6.85
yProvid Stk	4.92
Nat Res Gth	3.69
Planned Invest Gr	
Canada Cum	4.29
Canada Grth	5.09
Pld Res	3.70
Pld Sec Inc	5.21
Taurus	3.48
Pret et Revenu	
Americain	7.45
Canadien	6.25
Retraite	5.73
Prevest Mut	6.82
Prudential Group	
Growth	5.66
Income	4.98
Savings and Inv	
American	7.45
Canadian	6.25
Retiremnt	5.73
United Bond Sh	
yRoyFund	6.15
yRoyFund In	5.00
United Group	
yAccumul	4.11
yAccumul R	4.37
yAmerican	1.13
yHorizon	1.65
ySecurity	4.51
yVenture	2.28
yVenture Ret	3.90
Universal Group	
Save Equity	7.60
Save Income	5.01
Non Members	
Andreee	4.87
Assoc Inv	5.26
yBeaubran	4.38
nBolt Tr E	5.74
Cambridge Gr	
yGrowth	6.29
yIntl En	2.12
yIntl Gth	4.39
yIntl Income	3.32
yUnivest	5.37
Cdn S Afr Gd	6.61
Canagex Group	
yBond	9.09
yFund	9.20
yInterntnl	7.42
yMortgage	10.07
Capital Gth	9.97
xChase	6.31
xComp Cap	3.93
Desjardins Group	
Canadien	6.84
yHypotheqs	4.26
yInternatl	6.16
yObligatns	4.75
Quebec	3.61
PEP	2.11
nySpec	3.59
Dixon, Krog	5.37
yDomin Comp	6.28
Dreyfus Group	
Inc	10.18
Internatl	10.97
Entarea Ivn	5.78
ynExecut Can	5.88
ynExecut Intl	1.54
xFid Trend	18.88
nHarvard	5.40
Heritage	1.75
Industrial Group	
Indust Eq	4.75
Indust Gth	15.18
Indust Inc	10.16
Timed Invest	5.73
Keystone Group	
Canada	6.28
Cus K-2	4.89
Cus S-1	16.87
Cus S-4	2.91
Polaris	2.99
xLex Rsrch	12.78
xManhatn	2.61
Marlborough	4.31
Natrusco	14.09
NW Group	
yCanadian	4.48
yEquity	4.74
yGrowth	4.48
xOne Wm St	13.30
xOppenhmr	5.82
Pemberton Gr	
nPacific Div	4.75
nPacific Inc	2.68
nPacific Res	2.52
nPacific Ret	4.57
nPacific US	3.44
PHN Group	
yBond	10.78
yCanadian	6.92
yFund	11.66
yPooled	26.53
nyRRSP	10.39
PMF Managmnt	
nPension Mu	5.97
nXanadu Fu	3.27
Principal Group	
Collective	5.22
Growth	3.78
Venture	2.30
xPutnam	9.15
Scotiafund	.92
xTech	6.22
Temple Gth	8.25
Trans Canada Gr	
A	5.23
C	10.84
Special	4.12
Vanguard	4.99
Western Grth	4.92

London

LONDON (CP) Closing stock quotations today in new pence unless pounds are indicated: X-indicates that quotation includes dollar premium based on latest conversion rate: Associated Brit Foods 57½, Anglo AM of S. Africa 450, Babcock and Wilcox 113, xBarlow Rand 324, Bass Charrington 95, BICC 117½, xBlyvoor 825, Boots 119, Bowater 164, Brit Am Tob 300½, Brit Assets Trust 47½, BOC International 48, Brit Petroleum 542½, x-Broken Hill Prop 413, x-Buffels 207⅞, x-Canadian Pac 11¼, x-Charter Cons 179½, Cons Gold 231½, Courtaulds 126, Daggafontein 16, De Beers 324½, Distillers 116¼, Dunlop 50, x-. S. Geduld 29½, EMI 189, Gen Elec 128, Glaxo 357½, Grand Metropolitan Hotels 67¼, Gr Unv Strs 182½, Guest Keen 217½, Hawker Siddeley 304, Hoover 255, x-Hudson Bay 12½.

ICI 269, Imp Tob 71¼, Judge 30½, x-Kloof 978½, Marks and Spencer 110, Metal Box 240½, x-Mim Holdings 209, x-Minorco 25½, x-Phillips 715, Plessey 76, x-Pres Brand 193¾, Rank A 132½, Rio Tinto Zinc 169½, Roan Consol 300, Sel. Trust 535, Second Scot Inv 76, Shell T and T 339½, Tanganyika 170, Thomson 177, Thorn 190, Tube Investments 240, Ultramar 195½, Unilever 386, x-Union Corp 555, x-Vaal Reef 28¾, Vickers 129, x-Western Deep Level 19¼, x-Western Driefontein 42, x-West. Mines 90, Woolworth 49½, W. Holding 34¼, x-Zambian Copper 55.

Bonds (in pounds): Brit Transport 45⅞, Brit Cons 18⅛, Exchange 1'76 98¼, Treasury 40¾, War Loan 26.

The Financial Times Industrial Index 327.6, up 5.2.

Alberta

	Sales	High	Low	Close	Chge
Barons		5000	4	4	+½
Cdn Obas	500	125	125	125	+ 5
Charleston	5000	56	56	56	+ 6
Conventures	100	260	260	260	+10
Cons Alc		500	380	375	— 5
Cord	1500	725	700	725	
Cord wts	100	275	275	275	
C t's	1000	13	13	13	+ 1
Duke	1000	75	75	75	— 5
Getex	4300	160	155	160	— 5
Lariat	2500	16	16	16	
Nemco	700	100	100	100	
Nordex	1000	35	35	35	
Norex	10000	12	12	12	— 1
Northrim	17400	150	145	150	+ 5
Rio Alto	20000	50	42	50	+ 1
Sackville	2064	44	44	44	— 1
Savanna	500	25	25	25	
Shore	1000	51	51	51	— 2
Sparrow	2500	110	107	110	+ 6
Terra	1200	$5½	5⅜	5½	
Thomson	400	490	490	490	+10

Total sales: 78,264.

Grain

WINNIPEG

	High	Low	Close
Flax—			
Oct.	816	800	796
Nov.	790	780	781
Dec.	—	—	772
May	760	758	760
Rapeseed—Thunder Bay			
Oct.	—	—	653
Nov.	—	—	643
Dec.	—	—	640
May	—	—	610
Rapeseed—Vancouver			
Spt.	—	—	695
Nov.	682	663	663
Jan.	662½	643½	643½
Mar.	624	621½	622
Rye—			
Oct.	310½	296½	303
Dec.	291½	276½	284½
May	292	277	285
Barley—			
Oct.	267	260½	260½
Dec.	—	—	254
May	259	255	256¼
Oats—			
Oct.	168	166	165½
Dec.	—	—	158
May	—	—	158

CHICAGO

	High	Low	Close
Wheat—			
September	416	400	406
December	432	417½	424
March	445	430	437
Corn—			
September	310	302	302¾
December	310¾	301¾	302½
March	319	309	310½
Oats—			
September	160½	154	156¼
December	164½	156¼	157½
March	165½	159	160¼
Soybeans—			
September	573	556	561
November	583	566	570
January	592	575	579
March	502	585	587
May	611	592½	595
July	615	595½	597½

Montreal

CLOSING AVERAGES

65 Industrials	195.65	+1.23
13 Utilities	129.06	+0.23
7 Banks	276.06	+0.17
8 Papers	111.19	—0.45
85 Composite	190.59	+0.93

Volume 308,400.

ACTIVE STOCKS

Vol.		Close	Chge
10390	Bank Montl	17⅞	
10000	Casavant A	1.50	+ .05
9677	Cominco	35	+ ⅜
8047	Alcan	24½	+ ⅜
7000	Peoples Stores	5¾	— ⅛
5650	Carling O'Keefe	2.75	+ .05
5300	Southam A	25¼	
4700	Pacific Pete	24¼	+ ½
4570	Candn Pacific	15	+ ⅛
4500	Treco	4.60	— .05
Mines and Oils			
16220	Rio Algom	30	
9000	NA Asbestos	.67	
8000	Flint Rock	.10	+ .02
8000	Dumont	.11	— .01
8000	Gaspe Que	2.35	+ 0.5

Silver

Closing basic price of 1,000-ounce certificates in the Victoria area $4.55 U.S. bid per troy ounce and $4.65 asked. Previous day $4.60 and $4.70.

Commodities

	High	Low	Close
Silver — Chicago (per oz.)			
Sept.	4.59.00	4.52.00	4.54.00
Oct.	4.67.50	4.56.00	4.57.50
Dec.	4.76.50	4.63.50	4.66.50
Copper — New York (per 100 lbs.)			
Sept.	59.30	58.20	58.30
Oct.	—	—	58.90
Nov.	—	—	59.60
Lumber—Chicago (per 1,000 b.f.)			
Not available			
Pork Bellies—Chi. (per 100 lbs.)			
Feb.	—	—	87.50
Mch.	—	—	86.22
May	—	—	85.52
Plywood— Chicago (per 1,000 bf.)			
Sept.	124.50	122.20	124.50
Nov.	128.00	125.00	127.70
Jan.	131.50	129.30	131.20
Mch.	134.00	132.00	132.80
May	136.00	135.00	134.50
Gold — Winnipeg (per oz.)			
Oct	162.40	159.50	159.80
April	169.60	168.50	169.10
July	175.30	173.60	173.90
Dec.	—	—	16.00

Bonds

(Street Prices)

Day Loan — Easy, 7-0-0; Cal Loan — Easy, 7¼; Comm Pap — 8⅜ for 30 days; Short CDA — Active, off 10C; 9¼ Feb 1-77 102.60-80; Mid CDA — Active off ⅛; CDA 4½-83 77⅛-⅜; Lond CDA — Active, off ⅛; CDA 9½ Jun 15-94 97½-¾; Prov — Active, off ⅛; Ont 9 Jly 1-83-98 98⅞-99⅛; OH 10¼ May-2M 98⅞-99⅛; Corp Mkt — Quiet, Unch; Union Gas 11⅜ Sept 15-95 100½-101; U.S. Bond Mkt — quiet, up ⅛.

Money

At Montreal

U.S. dollar	1.0320	—1/25
Pound sterling	2.1786	—2/25

At New York

Canadian dollar	0.9690	+1/25
Pound sterling	2.1110	Unch.

U.S. FUNDS

Purchase price of U.S. funds in Victoria area 1.0280 with 1.0285 for travellers cheques and 1.0180 for coins. Selling rates 1.0385 for cheques and 1.0390 for cash.

Nominal selling rates of other monies in Canadian funds: Australia dollar 1.3500; Austria schilling .0580; Belgium convertible franc .0279; Bermuda dollar 1.0450; Brazil cruzeiro .1289; Bulgaria lev .9815; China renminbi .5540; Czechoslovakia crown .1925; Denmark krone .1760; France franc .2420; Germany mark .4070; Greece drachma .0342; Hungary forint .0195; India rupee .1200; Italy lira .001585; Japan yen .003535; Mexico peso .0840; Netherlands guilder .3985; New Zealand dollar 1.1350; Norway krone .1920; Poland zloty .0468; Romania leu .1963; South Africa rand 1.4800; Spain peseta .0183; Sweden krona .2450; Switzerland franc .3930; U.S.S.R. ruble 1.4140; Venezuela bolivar free .2413.

Gold

LONDON (AP)—Closing gold prices Friday in U.S. dollars per ounce: London—$159.25; Paris—$163.48; Frankfurt—$162.21; Zurich—$159.75; Hong Kong—$159.37; Beirut—$5,216 per kilo.

Metals

LONDON (AP)—Friday's closing metals bid-ask in pounds sterling per metric ton; silver in pence per troy ounce:

Copper—spot 603.5-604; futures 625-626.
Tin—spot 3,155-3,160; futures 3,218-3,220.
Lead—spot 175-175.5; futures 182.5-183.5.
Zinc — spot 349-350; futures 363.5-364.
Silver—spot 217-217.3; 3 months 223.9-224.2.

AREA MANAGER
KITSILANO

vrb

COMMUNITY RESOURCE BOARD

The Area Manager, under the direction of the Kitsilano Community Resource Board, will manage the office and administrative operations, provide condultation to the Community Resource Board, implement new programs, carry out the policies and procedures established by the Vancouver Resources Board and the Community Resource Board, liaise and establish a co-operative relationship with other services within the area, and facilitate citizen involvement in community concerns and activities and perform other related duties as required.

The successful applicant must have a demonstrated commitment to the concept of citizen participation and have the ability to encourage and support innovation on the part of the staff. He/she will also have a post graduate degree in social work or a related field and considerable experience in the field of family and children's social services, some of which has been at the supervisory and administrative level or an equivalent combination of training and experience directly related to the requirements of the position.

SALARY: $1,867-$2,184 per month.

Interested persons should submit a detailed resume to the Vancouver Resources Board, Personnel Services, 2006 West 10th Avenue, Vancouver, B.C., no later than September 13th, 1975. When applying please refer to Competition No. 721.

Oil bill signed

Venezuela in control

CARACAS (AP) — President Carlos Andres Perez signed a nationalization bill Friday ending more than 60 years of foreign domination of Venezuela's giant oil industry.

He pledged that his country will not permit use of oil as "an instrument of subordination or dependency or a means of aggression or international disturbance."

The bill requires 21 companies, including subsidiaries of Exxon, Royal Dutch Shell, Gulf, Texaco and Mobil, to turn all concessions and property over to the state by Dec. 31.

The state will formally take over the industry Jan. 1 in ceremonies to be held at one of several oil fields in western Venezuela that have played vital roles in development of the industry. Venezuela is the world's fifth largest in oil production with an average daily yield of 2.5 million barrels.

Oil earnings account for 90 per cent of Venezuela's foreign exchange and many Venezuelans see the move as a declaration of economic independence, second in importance only to the 1811 declaration of political independence from Spain.

Canada and the United States buy oil from Venezuela with the U.S. being the country's largest customer.

Congressional action on the oil legislation was completed Aug. 21.

Perez and his 13-member cabinet signed the nationalization law in a ceremony attended by top-ranking government, church and military officials, members of the diplomatic corps and special guests.

The oil nationalization law provides for payment of compensation not to exceed the net value of company holdings, officially estimated at $1.1 billion.

Hundreds of rigs dot Lake Maracaibo, Venezuela

Passenger load stable

MONTREAL (CP) — Air Canada's passenger traffic remained stable in the first six months of 1975 compared with last year's first half, the publicly-owned airline reported Friday, but figures for cargo ton-miles were off 6 per cent.

The number of passengers on domestic and international routes was up 1 per cent in the first half of 1975 to 5,186,000 from 5,134,000 in 1974's first half. Cargo ton-miles-distance multiplied by tons of cargo — were reported as 138 million versus 146 million in the first six months of 1974.

Printing plant moves

Colonist Printers Ltd. is moving its mechanical operation to an associate and affiliated company in Vancouver, Evergreen Press Ltd. Its sales department will continue to operate an office here, according to T. A Barber, general manager.

Barber told customers in a letter to them Friday that the reason that the printing segment of the operations was being moved out of the city was difficulties laid to the high cost of a labor agreement signed in 1974.

The company is a subsidiary of of Ronalds Federated Ltd. of Montreal, which owns or controls the largest chain of job printing plants in Canada. It bought Colonist Printers Ltd. in 1972 from FP Publications of Winnipeg.

Barber said Friday that 13 employees had been given one-month's notice of dismissal. Eleven of them are in mechanical trades. He said the printing function would cease Sept. 26.

Barber said that the continuing sales staff would consist of himself and two others. He added that it would continue, for the time being, to do business at 2840 Nanaimo St., where it leased space in 1973 after moving from the Victoria Press Building.

Ronalds Federated, which prints Readers Digest and Time's Canadian edition, showed a sharp decline in net earnings in its fiscal year that ended last Jan. 31.

Net earnings were $1.7 million compared to $2.3 million at Jan. 31, 1974, although sales rose from $51 million to $63 million.

'Much more reasonable' says critic Kierans

MONTREAL — The most vocal critic of the Canadian Development Corporation's $100 convertible preferred share issue, due to be sold next week Friday had a few words of praise for the improved conditions connected with the offer. The CDC Thursday increased the dividend to 8 per cent from 7 and shortened the period of redemption from 10 years to five.

Eric Kierans, former president of the Montreal Stock Exchange, stid the amended offering is a "much more reasonable proposal to the would-be investor."

But the one-time federal and provincial cabinet minister still maintains that government review of the offering's prospectus is "desperately important."

Kierans has said that sections of the prospectus are "grossly misleading."

The circular accompanying the offering is "addressed to people who do not have sophisticated financial training," he has emphasized.

Woodward's Correction

For the Back To School Tabloid, Page 16. The Ladies' Sportswear Co-Ordinates as appeared in Tuesday's Times and Wednesday's Colonist are not available in blue. The overcheck skirt and Jac Shirt are also not available. The fabric content is 50% polyester, 30% wool, 15% rayon, not washable polyester as advertised.

Dividends

Agra Industries Ltd., 8 cents payable Sept. 30; record Sept. 5; xd Sept. 3.

Dylex Ltd., 5 cents payable Sept. 19; record Sept. 9; xd Sept. 5.

Maclaren Power and Paper Co., class A, 30 cents, plus an extra 25 cents; class B, 30 cents, plus an extra 25 cents; class C, 25.5 cents, plus an extra 21.25 cents; class D, 25.5 cents, plus an extra 21.25 cents, all payable Sept. 26; record Sept. 5; xd Sept. 3.

Reed Paper Ltd., 37.5 cents payable Oct. 1; record Sept. 19; xd Sept. 17.

CLOVER LEAF SEAFOODS

BRITISH COLUMBIA PACKERS LIMITED

NOTICE IS HEREBY GIVEN that British Columbia Packers Limited has declared the following dividend:

CLASS "A" SHARES

A semi-annual dividend of 37-1/2¢ per share on its Convertible Non-redeemable Class "A" shares.

The foregoing dividend is payable on September 15, 1975 to shareholders of record September 1, 1975.

CLASS "B" SHARES

The Class "B" dividend normally paid on the same date has been omitted because of the current depressed state of the industry.

DATED at Vancouver, B.C. this 21st day of August, 1975.

J. S. WILSON
Secretary-Treasurer

PROFESSIONAL CARPET CLEANING AT HALF THE COST

STEAMEX is here - a professional carpet cleaning you do yourself at home. It's as easy as vacuuming your rug . . . the results are amazing! And so are the savings! STEAMEX costs about 50% less than having someone else clean your carpets. Call today.

STEAMEX
386-1212

CONSIGNMENT SALE ON USED COLOUR AND BLACK AND WHITE TELEVISION SETS

TYPE	MODEL NUMBER
ZENITH 23" B& W	SA2022W
PHILCO 25" COLOR	K7040TWA
SILVERTONE 23" B&W	Model & Serial not known
ADMIRAL 26" COLOR	6L321
ADMIRAL 20" B&W & STAND	PN9807
ZENITH 20" V&W	F4020W
SYLVANIA 26" COLOR	25LC10M
ELECTROHOME 11" V&W	ENVOY
ADMIRAL 22" COLOR	22T801
G.E. 23" COLOR	C2505RWD-UHF
ADMIRAL 23" COLOR	LK5511
LEAR JET STEREO	H460

PHONE THE PROFESSIONALS AT
383-1511 or 383-2961
BUTLER BROTHERS
TV Sales and Service
3396 Douglas St.

$$$$$$$$$$
DIRECT MORTGAGE LENDERS
• COMMERCIAL (ALL TYPES)
• SUBDIVISIONS
• RESIDENTIAL
ALSO
ATTENTION REALTORS
Licensed Realtors to work commercial as well as residential real estate.
No previous commercial experience required, only the desire to learn and give service.
CONTACT
TREVOR MILSTED
388-9172
Farmers & Merchants Trust
731 FORT STREET

leasing.... could be for you!
1975 DODGE TRADESMAN VAN

6-Cylinder Motor
Automatic
Vision Package, Bucket Seats
$123 Per Month 36 Month Net Lease
ENSIGN LEASE
TRUCK DIVISION
QUADRA AT CALEDONIA 386-2411
CHRYSLER LEASING CARS-TRUCKS

Park Pacific Apartments Proudly Presents Victoria's Most Exciting concept in modern living . . .

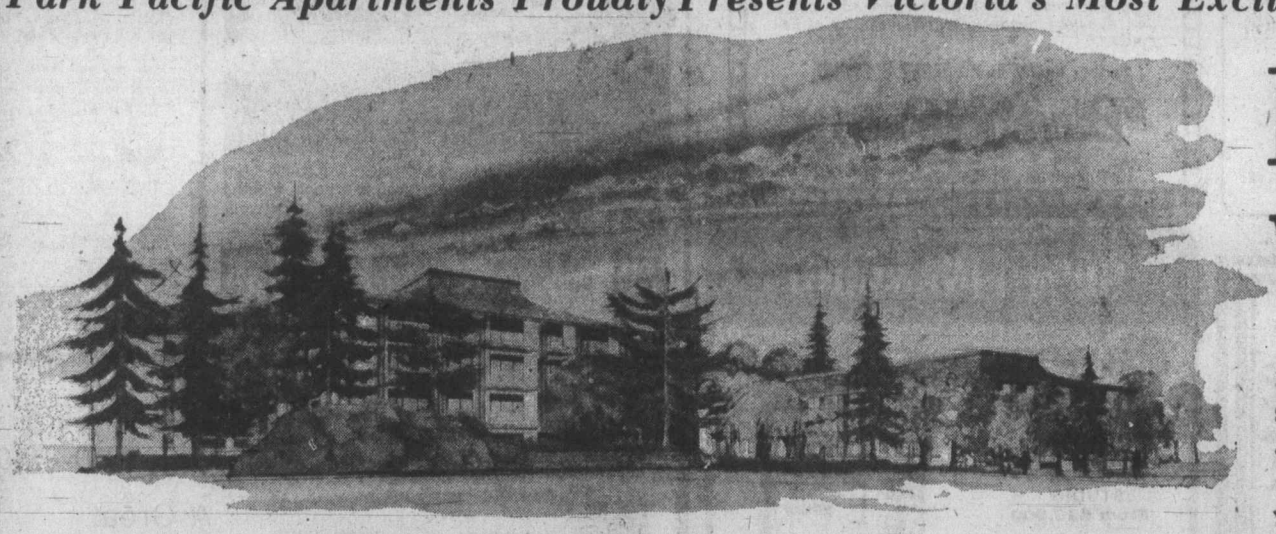

ROYAL WOODS

true to its name, offering 141 superior apartment homes, is set in 5 acres of exquisite park-like property

Your new life is waiting—and the first step towards it is just a telephone call away! Arrange now to see your new home and the "country-club" way of life it offers.

- Two tennis courts
- Large, heated indoor pool with access to sun patio
- Hydro whirlpool and sauna
- Adjoining exercise room and changing rooms
- Two tastefully furnished recreation lounges
- Tudor library for quiet reading and contemplation
- Hobbies and crafts room
- Workshop with storage for tools

1005-1009 McKENZIE AVE. (OFF QUADRA)

OPEN TO VIEW 1 P.M. - 9 P.M. Our charming hostesses will be pleased to show you around

STUDIO ONE BEDROOM from $29,000
ONE BEDROOM from $29,000
ONE BEDROOM AND DEN from $35,000
TWO BEDROOM from $39,000

PENTHOUSES

STUDIO ONE BEDROOM from $37,000
ONE BEDROOM from $37,000
ONE BEDROOM AND DEN from $43,000
TWO BEDROOM from $49,000

presented by
Park Pacific Apartments
developers of

The Savoy
Harbour Towers
The Oak Bay Mall
The Anchorage
The Devon Oaks
Winchester Court
Brookside Manor
The Seaport
The Uplands Gate
The Royal Richmond
The Aquarius
The Lord Harley
The Mt. Tolmie Ridge
Kensington Terrace
Captain Cook

10¾% FINANCING AVAILABLE

FOR SPECIAL APPOINTMENTS TO VIEW
call
Royal Woods
479-1113 479-2115 479-5413 479-8886

Park Pacific Investments
383-4124 J. B. YOUNG 598-1818 (Res.)

DISPLAY REAL ESTATE

Pages

CLASSIFIED REAL ESTATE

280 Acreage for Sale and Wanted
240 Business Opportunities
241 Business Opportunities Wanted
247 Commercial or Industrial Properties
258 Condominiums and Townhouses
253 Country Homes and Properties
270 Exchange Real Estate
290 Farms for Sale and Wanted
263 Garages for Sale, Rent, Wanted
293 Gulf Islands Properties
250 Houses for Sale
265 Houses Wanted to Buy
295 Listings Cancelled
268 Listings Wanted
271 Lots for Sale
294 Mainland and Out-of-Province Properties
273 Property for Sale
274 Property Wanted
244 Revenue Property
245 Revenue Properties Wanted
285 Up-Island Properties
256 Waterfront Properties

See 3rd Section of This Newspaper

BROADMEAD GEM

Rarely can you purchase in this fine area under $100,000. This luxurious rancher offers 3 bedrooms plus den, two bathrooms (4-piece en suite), formal dining room, sunken living. A must to view. $99,900. (MLS).

LEIGHTON NOBLE
386-2955 or RES. 658-8968
MAYFAIR REALTY

NOW LEASING 734 BROUGHTON ST.

Problems with staff PRODUCTIVITY and JOB SATISFACTION? Stuffy, cramped offices cost you money. Treat yourself and your staff to bright, new air conditioned offices (with parking) in Victoria's prime office area.

R. I. MURPHY 384-8124
Pemberton, Holmes Ltd.
1000 Government Street

COMPARE Clarence House

139 Clarence St.
(between Simcoe and Niagara)
- Magnificent sea view
- All are corner suites
- Guest suite
- Swimming pool, sauna, swirl pool, card room
- Undercover parking
- Ample storage facilities

Deluxe 2-Bedroom Condominium Suites $51,000 to $76,000

EXCEPTIONAL VALUES
TRADE YOUR PRESENT HOME
SO WE MAY OFFER YOU A GUARANTEED SALE
OPEN DAILY 1 to 4:30 (Except Sunday)
EVENINGS 6:30-8:30
Call 592-2407 — EXCLUSIVE AGENTS
Whyte & Gower
OAK BAY PROPERTIES LTD. 2227 OAK BAY AVE.
"Victoria's Leading Condominium Brokers"

THE FAIRFIELD WAY OF LIFE

$39,000 to $44,900

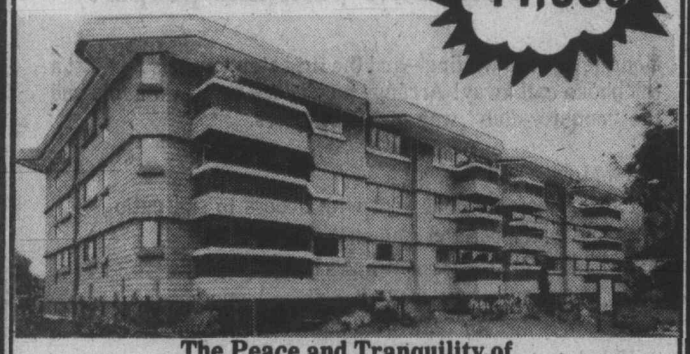

The Peace and Tranquility of BEACON HILL PARK is only a pleasant stroll from
1145 HILDA ST.
(just off Cook)
Open for Viewing Daily 1-9 p.m.
Hostesses only, on duty 1-4 p.m. Sundays
2 Bedrooms, 1½ Baths
Spacious Living Room
Balconies, Patios
and MUCH MORE
We offer the most complete apartment HOME at any price.
KNOWLES REALTY LTD.
Bill Knowles 656-3779
384-8101
Greta Hofmeister 592-6372

August low, slow

TORONTO (CP) — Preliminary figures released by the Toronto Stock Exchange Friday show that August trading was the lightest of any month in more than 20 years.

Volume of 24.1 million shares was the lowest monthly total since June, 1951 and down from 31.9 million shares in August, 1974.

Value of trading for the month shrank to $224.7 million, lowest since July, 1966, from $282.9 million last year.

The figures show that both value and volume for the first eight months of this year have declined from levels of the same period a year ago.

Some analysts say the decline may have been a result of higher interest rates attracting investors away from the market and into areas of fixed income including government and corporate bonds.

DEVELOPERS
2.6 ACRES — ZONED C-2

Over 175' frontage on Goldstream Ave. This is prime property in fast developing Langford area. Highly suitable for apartment site, townhouses, condominiums, or motel units. Excellent level land at only $4.00 per sq. ft. For further details call:

MIKE RYLAND 478-5561 478-4761
BLOCK BROS. REALTY LTD.

BROWN BROS. on LANSHARD
385-8771 (anytime)
"People Helping People"

BEAUTIFUL QUEENSWOOD
Attractive executive home in very desirable area. 1.70 acres of treed seclusion. Beautifully landscaped around this immaculate, spacious, ranch style home. Two large bedrooms, den, living room and dining room, all luxuriously carpeted. A large, bright kitchen with eating area, plus adjoining family room with fireplace, and 2-piece powder room. Private patios and 2-car carport with tool storage. Asking $149,000.00. Terms. MLS 13671.
Cec Pearce 386-3808
Joe Rickard 656-1628

FOR LEASE
MUNICIPALITY OF ESQUIMALT
Announcing a new street level commercial activity complex for lease.
Admirals Court
- Three street exposures; Admirals, Esquimalt & Constance (courtyard opens directly to Esquimalt Rd.)
- High traffic count
- Suitable for financial institutions, professional offices or retail outlets
- Air conditioned
- Underground parking
- Nearing completion with approx. 11,000 sq. ft. of prime space available.

Admirals Court, 1315 Esquimalt Rd. an exciting new business centre in the Municipality of Esquimalt.

Further details from: BRENT D. EWING
Bayshore realty ltd.
1006 fort st., victoria, b.c. 388-6424

90% FINANCING
Panoramic View
1 BEDROOM From $26,000
2 BEDROOM From $35,500
STUDIO From $20,000
- 2 Resident Managers
- Fridge, stove
- Laundries on alternate floors
- Drapes
- 3 High-Speed Elevators
- Controlled Entry
- Underground Parking
- Pool
- Sauna Baths
- Whirl Pool
- Putting Green
- Bowling Green
- ½ Block to Beacon Hill Park
- 2 blocks to downtown
- Workshop

SECURITY, SAFETY HI-RISE CONCRETE

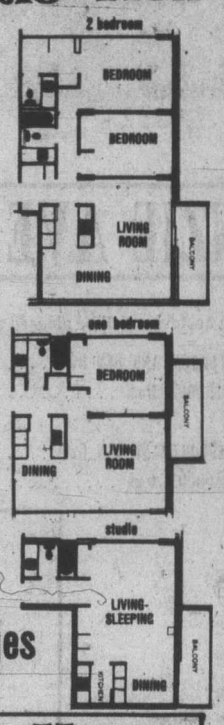

10% Mortgages
Open 2-8 Daily
Orchard House
Sales office at No. 2310 - 647 Michigan Street, James Bay
Phone 382-8231 or 382-8232

Higher Seaway tolls could boost prices

By JIM BRAHAN
Colonist Marine Reporter

Canadian consumers will be hit with even higher prices for manufactured goods and food if tolls on Canada's section of the St. Lawrence Seaway are increased 25 per cent, according to George Franklin, chairman of the Great Lakes Waterways Development Association.

"Surely it is short-sighted thinking to advocate higher tolls when the seaway's major challenge in a period of economic recession is to maintain its viability as a major trade artery serving the national well-being," Franklin told a meeting in Sarnia, Ont.

He said increased tolls were advocated by Paul Normandeau, president of the St. Lawrence Seaway Authority, which operates the 2,342-mile long seaway.

Franklin called Normandeau's proposal a galling bureacratic action.

He pointed out that Ottawa provides air, road and rail facilities at public expense but discriminates against the seaway by imposing tolls and other penalties.

□

The port of Montreal is currently experiencing one of the worst shipping slumps in its history, says the president of the Maritime Employers' Association.

Arnold Masters holds that the problem's main causes are the economic recession and a loss of confidence in the port by shippers following a strike earlier this year by longshoremen.

"Goods just aren't moving these days as exports and imports are drastically down," Masters said.

He observed that while labor-management relations have improved since the six-weeks strike that ended June 5, the most serious problem after a waterfront closure is to encourage port users to return.

Masters stressed that shippers make out schedules at least 12 months in advance and need the security of an open port.

"We always lose some customers over a strike and it's murder recouping the loss," Masters said.

Earlier this month the National Harbors Board reported a $14.35 million loss for 1974 with the port of Montreal listed as the biggest loser among 15 Canadian ports.

□

Gale force winds lashed into the massive sealift carrying $509 million worth of oil pipeline supplies to the Prudhoe Bay oil fields this week and drove two of the 46 barges aground near Point Barrow, Alaska.

The barges were ripped loose from their tugs by the 40- to 45-knot winds, which hit the seatrain Monday night as it continued to wait for the 15 to 18 miles of Arctic ice pack south of Point Barrow to clear.

The fleet has been circling between Point Lay and Icy Cape since July 24, waiting for the final 350-mile run to Prudhoe.

Running later than any of the previous annual sealifts, the Arctic Marine Freighters fleet may face further problems once it reaches its destination.

Even if the long-awaited southwesterly winds clear a path to Prudhoe through the ice pack, it is possible the vessels could be trapped inside the ice zone until next year before the cargo can be unloaded.

Meanwhile, the Seattle-based coast guard icebreaker Glacier with its compliment of 210 lost one of its propellers Wednesday while churning through ice-clogged waters about 85 miles east of Point Barrow.

The ship is in the northern waters to help the tug and barge fleet of the sealift.

The icebreaker, according to coast guard officials is in no immediate danger.

The coast guard explained the Glacier is in a heavy concentration of broken ice from 6 to 10 feet thick and has its propulsion reduced by about 50 per cent. The officials said there is some question whether the Glacier would maintain enough manoeuvrability to move out of the ice concentration successfully.

□

Shipping at Victoria's Ogden Point remains snail-paced with only one cargo ship in this week and the Prudential Cruises' cargo-passenger ship Santa Magdelena arriving for the day Monday.

The 13,000-ton freighter Regal Scout will leave at 5 p.m. today for Japan after taking on 6,000 tons of wheat from the Ogden Point grain elevator. The ship has Greek registry and is under Japanese charter.

MARINE NEWS

OFFICE SPACE
★ ★ ★
WHITTOME BUILDING (Fort at Blanshard)
OCCUPANCY NOV. 1st.
AIR CONDITIONED
ELEVATOR
JANITORIAL SERVICE
★ ★ ★
WES HOBSON 386-4271
J. H. Whittome & Co. Ltd.

REAL ESTATE AGENT AND MORTGAGE REPRESENTATIVE

The Position:
Major Canadian financial company requires a branch manager for its Victoria, B.C. office. Duties will include mortgage origination and supervision of existing portfolio, management of a small real estate sales staff, and supervision of a general insurance portfolio.

Compensation:
Salary from $18,000 depending on qualifications and experience. Company car supplied.

Qualifications:
Applicant should have a general real estate background with considerable experience in mortgage and appraisals. They should have a current real estate agent's licence. If they do not have an insurance agent's licence, they must be prepared to obtain one.

This opportunity will appeal to ambitious persons who wish to join an expanding national company in the real estate industry. Interested persons please apply in confidence to:

c/o Victoria Press, Box 371
2621 Douglas St.
Victoria, B.C.

OFFER ON $53,900

This 3-BR home needs hugs and kisses and a little paint to make it completely lovable. Close to schools, it offers quite a nice valley view. This one won't last so get your roller skates on and be the first to view.

Gail Jenkins 478-6458
Olive Webber 478-7733
478-5561
BLOCK BROS. REALTY

Earnings

Asbestos Corp. Ltd., six months ended June 30: 1975, $2,917,000, $1.02 a share; 1974, $3,170,000, $1.11.

Beaver Engineering Ltd., six months ended June 30: 1975, $133,000, 22.1 cents a share; 1974, $242,000, 40.2 cents.

Calmer Bay Iron Mines Ltd., six months ended June 30: 1975, $74,413, three cents a share; 1974, $49,000, two cents.

Canadian Marconi Co., three months ended June 30: 1975, $904,000, 15 cents a share; 1974, $668,000, 11 cents.

Consumers' Gas Co., nine months ended June 30: 1975, $30,417,000, $1.63 a share; 1974, $27,517,000, $1.53.

Conwest Exploration Co. Ltd., six months ended June 30: 1975, $21,058, one cent a share; 1974, $356,000, 14 cents.

Craig Bit Co. Ltd., nine months ended June 27: 1975, $270,000, $1.16 a share; 1974, $115,000, 50 cents.

Dominion Dairies Ltd., 26 weeks ended June 28: 1975, $2,384,000, $1.18 a share; 1974, $1,512,000, 75 cents.

Doniee Manufacturing Industries Ltd., six months ended June 30: 1975, $360,000, $1.02 a share; 1974, $410,000, $1.17.

Four Seasons Hotels Ltd., six months ended June 29: 1975, $633,000, 17.1 cents a share; 1974, $654,000, 17.8 cents.

General Dynamics Corp., six months ended June 29: 1975, $40,030,000, U.S. funds, $3.80 a share; 1974, $16,867,000, $1.60.

Inland Natural Gas Co. Ltd., year ended June 30: 1975, $4,094,000, no per share figures available; 1974, $3,890,000, $1.24.

Iso Mines Ltd., nine months ended June 30: 1975, $59,000, loss, two cents a share; 1974 $181,000, profit, five cents.

Magnasonic Canada Ltd., six months ended June 30: 1975, $1,249,000, loss, 95.1 cents a share; 1974, $20,000, profit, 1.5 cents.

Maritime Telegraph and Telephone Co. Ltd., six months ended June 30: 1975, $4,913,000, 90 cents a share; 1974, $4,034,000, 89 cents.

OPEN HOUSE
Friday, 2:00-4:00 Saturday, 1:00-4:30

A Great Architect . . .
A Magnificent Setting . . .
An Exclusive Address . . .

Built for present owners in 1950 with four major renovations featuring the architectural design of John Di Castri.

Located high in the trees of Mount Tolmie on .46 acre with extensive views from every vantage point—sundecks and balconies overlooking the Straits, Olympics, and the cascading waterfalls in the Italian gardens.

3434 BONAIR PLACE
One hundred and sixty thousand
DALE BRIGGS in attendance
GARDNER REALTY LTD.
385-7721. 592-3978

Connors, Ashe ease to wins

FOREST HILLS, N.Y. (AP) — The top American hopes, Jimmy Connors and Arthur Ashe, moved ahead Friday, but the seeded ranks were hard hit in the United States Open tennis championships.

Tony Roche of Australia, seeded No. 7 was the first to fall, followed by Tom Okker of the Netherlands, No. 6; John Alexander of Australia, No. 12; Vitas Gerulaitis of the U.S., No. 14, and Cliff Richey of the U.S., No. 16.

In the women's division, the victims included Francois Durr of France, No. 7.

Okker, runner-up to Ashe in the U.S. Open in 1968, lost 6-3, 6-4 Friday to Balazs Taroczy, a 21-year-old Hungarian.

Connors played against Roger Taylor and quickly dispatched the big, British left-hander 6-2, 6-0.

Andrew Pattison, a 26-year-old Rhodesian who upset Ilie Nastase in the second round here two years ago, beat Alexander, 6-1, 7-5. Francois Jauffret of France withstood two powerful comebacks from Gerulaitis for a 7-6, 7-5 victory.

Roche got only two games from Chile's Jaime Fillol, who won 6-0, 6-2. Richey managed only one in losing 6-1, 6-0 to Eddie Dibbs of the U.S.

Ashe had a much easier time than expected before another near-sellout crowd at the West Side Tennis Club. He defeated Vijay Amritraj of India, the man who beat Connors a week ago. The score was 6-3, 6-1.

Bjorn Borg, the 19-year-old Swede who is seeded No. 5 breezed to a 6-0, 6-2 victory over Mike Estep of the U.S.

Manuel Orantes of Spain, No. 3, defeated Shasi Menon of India 6-2, 6-2, Nastase, No. 8, beat Allan Stone of Australia 6-2, 6-3 and Rod Laver ousted Alvaro Fillol 6-2, 6-4.

Roscoe Tanner of Lookout Mountain, Tenn., defeated Phil Dent of Australia 6-1, 6-2, Raul Ramirez of Mexico upheld his No. 11 seeding with a 6-4, 6-4 triumph over Frantisek Pala of Czechoslovakia and Harold Solomon of Silver Spring, Md., breezed past Ivan Molina of Colombia 6-2, 6-2.

In women's play, Julie Heldman of Houston, seeded eighth, lost to Kazuko Sawamatsu of Japan 6-4, 6-1. Australia's Margaret Court, seeking her eighth title here, lost the first set to Betty Stove of the Netherlands but rallied for a 5-7, 6-2, 6-1 triumph.

Kerry Melville-Reid of Australia fashioned the first break in the women's seeded list by crushing Miss Durr 6-3, 6-0.

Virginia Wade of Britain, seeded No. 2 behind Chris Evert, polished off Kate Latham of the U.S. 6-1, 6-1.

In another women's match, Czechoslovakia's Martina Navratilova, seeded No. 3, survived a hard match against JoAnne Russell of the U.S., finally winning 6-2, 3-6, 6-2.

Graas drives in Canada's run

MONTREAL (CP) — Yoshihiro Maekawa slammed two solo home runs as Japan turned back Canada 8-1 Friday night to take first place in Group A of the eight-country, round-robin Intercontineutal Cup baseball tournament.

Japan, with a 6-1 won-lost record, faces Nicaragua, second in the Group B, in one semi-final today, while Canada, second in Group A at 4-3, plays the United States, winner of Group B, in the other.

Canada scored in the fifth when they loaded the bases with one out, chasing starter and winner Seiji Kamioka. Minoru Hayakawa came in to get the second out before Dave Graas of Victoria drew a walk to drive in the Canadian run.

Kamioka had retired the side in order through the first four innings.

Maekawa, who had a single and triple to go with his homers in his first four trips to the plate, missed a perfect day when Doug Simon hauled in his towering eighth-inning blast at the fence in the right-field corner.

FINAL

Goup A

	G	W	L	F	A	Pts.
Japan	7	6	1	49	8	12
Canada	7	4	3	30	26	8
Puerto Rico	7	3	4	26	41	6
South Korea	7	3	4	33	27	6

Group B

	G	W	L	F	A	Pts.
United States	7	7	0	50	8	14
Nicaragua	7	3	4	30	42	6
Italy	7	2	5	17	47	4
Colombia	7	0	7	25	61	0

B.C. rowers eliminated

NOTTINGHAM, England (AP) — Two pairs of brothers from Norway and East Germany pulled into the finals of the world rowing championships at the Holme Pierre pont water centre Friday, a day in which Canada saw its last chance of a gold medal eliminated.

Frank and Alf John Hansen of Norway clocked the fastest time of the two semi-finals of the double sculls. They covered the 2,000 metres in six minutes, 38.02 seconds. The East German twins, Bernd and Jorg Landvoigt, defending champions in the coxless pairs, won their semi-final.

The East German's turned in a time of 6:55.38 in the heat which Canadians Sandy Manson and Bob Bergen, of Burnaby, placed fifth in 7:05.50 and were eliminated from further competition.

Silver anniversary for seniors event

Gert Pumfrey of Gorge Vale will defend her low-gross title in the Vancouver Island Seniors Women's Golf Association tournament Friday at Uplands Golf Club.

Last year's winner of the Mrs. Blair Patterson Trophy, Mrs. Pumfrey is one of 104 golfers entered in the 25th annual tournament which begins with a shotgun start at 8:30 a.m.

The draw:

First tee — S. Clement (Mt.B.), K. Tribe (U), Dalma Mann (V), G. Pumfrey (GV); E. Saunders (GV), P. Coxworth (U), M. McGowan (Met) K. Woodland (CH).

Second tee — I. Blunt (GV), Lee Budden (C), M. Davison (RC), J. Adams (GM).

Third tee — F. MacIntyre (GV), J. Fall (C), T. Todd (RC), B. Wilson (Mt.B.).

Fourth tee — B. Lundgren (GV), K. Craig (RC), M. Stiles (C), J. Thomson (CH).

Fifth tee — C. Johnson (GV), S. Harewood (Mt.B.), E. Mann (CH), L. Worth (U); I. Ritchie (GV), K. Rickinson (RC), F. Bond (GM), K. Bomford (C).

Sixth tee — R. Finley (C), M. McConnan (Ch), B. McDougall (GV), B. McCallum (RC); M. McAra (C), I. MacFarland (GM), J. Perks (RC), M. Irwin (Greg).

Seventh tee — U. Leaf (Mt.B.), M. Glaum (GV), M. Grant (U), E. Noel (RC); S. Campbell (RC), B. White (C), B. Brock (GM), G. Bowes (CH).

Eighth tee — H. Yoachim (RC), I. Allen (Met), C. Shearing (V), J. Mitchell (GV).

Ninth tee — E. Cameron (C), A. Mathers (N), M. Richmond (Mt.B.), G. Rapp (GV).

Tenth tee — N. Ross (CH), D. Camusa (GM), S. Burnip (GV), D. Shannon (U).

Eleventh tee — J. Smith (Greg.), N. Lee (GV), J. Stokes (RC), M. Robertson (BH).

Twelfth tee — D. Churchill (GV), M. Steick (RC), P. Cartwright (Greg.), A. Dilley (BH); S.Reid, E. Margerison (RC), C. Bradshaw (Greg.), H. McKeever (GM).

Thirteenth tee — N. Montnomery (RC), A. Drew (GM), L. Robertson (GV), B. Laker (C).

Fourtheenth tee — M. Harris (RC), M. Hicks (CH), H. Speight (GV), D. Raue (BH), J. Henderson (BH), J. Treloar (Greg.), E. Currie (RC), M. Sikal (N).

Fifteenth tee — D. Colgete (RC), L. Lord (N), I. Sale (Greg.), K. Vickerman (GM), R. Duncan (RC), N. Lawson (RC), R. Terry (U), E. DeGuerre (Greg.).

Sixteenth tee — M. Cardy (RC), M. Pollock (N), W. Williams (GV), D. Babcock (GM).

Seventeenth tee — R. Cochrane (CH), F. Inman (GM), M. Pearson (N), E. Helgason (GV).

Eighteenth tee — M. Lindstrom (RC), M. Prowse (Greg.), R. Trelawny (GM), M. Cross (GV); J. Quatsch (RC), M. Bolton (Greg.), B. Martin (GM), V. Rose (CH).

KEY: CH—Cedar Hill, C—Cowichan, BH—Broome Hill, GV—Gorge Vale, GM—Glen Meadows, Greg—Gregarah, Met—Metchosin, Mt. B.—Mount Brenton, N—Nanaimo, RC—Royal Colwood, V—Victoria, U—Uplands.

Holdout sent to Cowboys

SAN DIEGO (AP) — San Diego Mariners of the World Hockey Association have traded holdout left winger Rick Sentes to Calgary Cowboys in a deal for negotiating rights to forward-defenceman Joe Noris. Sentes, 28, was the Mariners' second-leading goal scorer with 44 last season.

WINDSOR MANOR
848 Esquimalt Road
Display Suite No. 5
OPEN
Mon.-Sat., 1:30-4:30
DELUXE CONDOMINIUM APARTMENT HOMES
Maximum Financing Available
ONE BEDROOMS FROM $28,500
TWO BEDROOMS FROM $35,500
Compare the Value.
EVENINGS, CALL: H. J. McDonnold, 656-8844
• 1 and 2-bedroom suites • Some with 1½ baths • patios, balconies, parking • appliances, drapes, carpeting • immediate possession • 12 spacious floor plans • sauna and swirlbath • recreation and hobby areas • convenient location • 5% down payment
1125 Douglas St. 382-9191
the Permanent

BROADMEAD OPEN HOUSE
Come and view this new 4-bedroom, 3-bathroom home, Sat. from 1:30 to 4:30, at 4478 Emily Carr. This is a large executive home in a prestige area, featuring the finest workmanship and materials throughout. Approximately 3000 sq. ft. of finished living area plus many outstanding features. Asking $130,000.
386-3231 D. R. NELSON 478-1847
386-3231 W. WEICKER 598-1649
BLOCK BROS. REALTY LTD.

cedar hill place
1725 CEDAR HILL CROSS ROAD
LUXURY WITH A DIFFERENCE
AMENITIES: Underground Parking — Large Ensuite Storage — Washers and Dryers in Each Unit — Rec. Room — Workshop — Choice of Carpeting.
PRICED FROM $33,500
OPEN TO VIEW, 1:30 to 4:30
Daily (Except Sunday)
PACIFIC MAYFAIR SERVICES LTD.
386-2437
201 - 727 JOHNSON STREET

HAVE YOU PURCHASED YOUR "HOME" ON THE PARK YET?
"THE EAST PARK"
1050 Park Blvd. (Corner of Cook)
This is Really Special— DON'T DELAY!
* Right across from Beacon Hill Park
* Close to the sea
* 2 Bedrooms, 1 and 1½ bathrooms
* elegant wall-to-wall carpets
* private balconies with flowers
* underground parking
2 BEDROOMS FROM $43,900
1 BEDROOM $37,500
THIS IS AN EXCELLENT BUY AT TODAY'S PRICES
Trades Possible
Don't forget—We're There from 2-8 Every Day (except Sunday)
db david burr LTD.
Corner Fort & Broad 384-9335

Pemberton, Holmes Ltd.
SINCE 1887
1000 GOVERNMENT ST.
384-8124

OPEN HOUSE SATURDAY 1:30-4
350 ROBERTSON STREET
Priced at $64,900
This older 3-BR bungalow is loaded with character with stone and cedar siding exterior. Inside has been extensively modernized, the kitchen includes updated counters, cabinets, B.I. dishwasher. Nicely carpeted W-W throughout. Beamed ceiling DR is 13 x 13. Newly finished 4th BR and 3-pce. bath down. There are 2 large rms. semi-finished upstairs. Separate single car garage. Attractive garden with trees. Low interest mtg. MLS 13706. For preview showing please call
384-8124 STU MACDONALD 477-9889
384-8124 CLIFF ANDERSON 477-3994

4609 SEAWOOD TERRACE
One of Victoria's finest WATERFRONT HOMES will be OPEN FOR INSPECTION
Friday, August 29th, 2-4 p.m.
Saturday, August 30th, 2-4 p.m.
Built less than 1 yr. ago of superior materials and workmanship, it offers over 3500 sq. ft. on 2 floors and provides 10 rooms, 3 bathrooms with 4 or 5 BRs. If you are seeking a modern home with all the amenities offered by careful planning, you should see this before you buy elsewhere. Priced at $165,000. Exclusive. For prior viewing just call
384-8124 MR. GREENE 385-0795

OPEN HOUSE SATURDAY 1:30-4 P.M.
1001 KAREN CRESCENT
(OFF GREENRIDGE-MORGAN)
Hurry out here if you would like to see this most gorgeous home on this picturesque lot with wide views to Mt. Douglas. This 7-yr.-old home features 19 x 13.2 LR with raised hearth FP. Carpeted floors over oak throughout. Guest size DR overlooking most beautiful rear garden from carpeted deck. M. BR features 2-pc. en suite. Lower level has FR with FP, den with bookcase shelves, finished utility rm., another 2-pc. bathroom. New MLS. Owner's transferred. Low interest mtg. may be assumed. Price reduced to $69,900.
384-8124 C. A. CLIFF ANDERSON 477-3994

LAKEFRONT
Open to View Sat. 1:30-4:00
3086 Leigh Road
A VACATION HOME ALL YEAR ROUND, with swimming and boat moorage. Fully developed on 2 floors, the home features 4 BRs, DEN, separate DR, and FR resembling OLD ENGLISH PUB. Off Goldstream Avenue just 15 minutes from downtown. Come and see this unusual property offered at $79,900.
384-8124 J. W. JERRY DOWNER 383-3865

OPEN SATURDAY 2-4 P.M.
VIEW ROYAL
A picture would not show you the interior of this immaculate bungalow so convenient to golfing and shopping.
• 2 Bedrooms and den
• Fully developed basement and B.I. bar
• Dishwasher, washer and dryer stay
• Brand new kitchen
A pretty home, well landscaped and a pleasure to show. See you there at 212 STORMONT.
384-8124 HELEN HIGGINS 592-9828

OPEN HOUSE SATURDAY 1:30-4:30
3502 CARDIFF PLACE
(Off Henderson Rd.)
PRICE REDUCED TO $79,900
5 bedrooms plus den, 2 bathrooms, situated near good schools and UVic, playground and Henderson Park. You are invited to view this custom designed home with many exclusive features: • 24'x13.6' living room with brick fireplace, oak floors • 11.6'x9' formal dining room • Modern kitchen includes fridge, stove and dishwasher • Separate utility off kitchen includes washer and dryer • 2 large bedrooms and TV room on main • 3 more bedrooms, 2nd bathroom on lower level • King size rec. room, another fireplace and wet bar • Spacious sundeck overlooks picturesque rear garden, rockery and trees • Workshop, storage room and double carport. Offers early occupancy. Come and see for yourselves or phone for an appointment.
384-8124 STUART SIMPSON 598-4056

SALTSPRING ISLAND WATERFRONT
Architect designed cedar home among large trees. 154 ft. of secluded waterfront, magnificent views. Free standing stone FP, beamed ceilings, 2-3 BRs, M. BR en suite with dressing room. $97,750.
537-5568 D. NEILSON 537-5161
537-5568 A. BOULTON 537-2624

CHARMING IMMEDIATE POSSESSION GORGE AREA
$54,500
($30,000 @ 10¼%, $274 P.I.)
Yes, this attractive home on a 124 x 120 lot can be yours immediately. It has a super large master bedroom, charming living room with fireplace and a separate dining room. The full high basement has room for additional development. To view anytime call
384-8124 JOHN F. COLWELL 592-9828

ROCKLAND
You must see the inside of this delightful view home on a quiet cul-de-sac, yet so close to the city's amenities.
—3 bedrooms
—new very expensive broadloom
—finished games room with FP
—large secluded lot with fruit trees
—privacy and ease of maintenance
Early possession! Owner transferred and requests offers to $99,500. New MLS. To view kindly call
384-8124 BRIAN HIGGINS 592-2978

EXCEPTIONAL VALUE
MOUNT STEPHEN GEM
BRAND NEW
• 3 Bedrooms • 2 Baths
• 2 Fireplaces • Large Kitchen
• Full Basement • Landscaped
Only $54,900 with exceptional value in an attractive home and location. AVAILABLE SEPTEMBER. Contact
384-8124 JACK S. COLWELL 384-8124

367 CHRISTOPHER PL.
COLWOOD
Post and Beam high quality executive home is a master crafted home ideal for entertaining and living. Masses of cupboard space, 3 BRs and can be more. High LR, DR, deck, rec. room and den all look out to sea and mountains. New MLS 13722. Asking $95,000.
384-8124 DESMOND HOLMES 478-1227

9379 MARYLAND
Delightful family home with 1775 ft. of comfortable and attractive living space. Large corner lot backs onto a shady park. In a quiet and well-groomed corner of Sidney. It enjoys many of the advantages of Saanich Peninsula living. Priced at $65,000.

TWO-ACRE LOT
Serviced treed lot in North Saanich. Land rises gently to south and would provide a number of quiet, secluded building sites. $32,500.

SHERINGHAM ESTATES
42 SEASIDE DRIVE
This charming home on its own acre of ground has an outstanding outlook over the Straits of Juan de Fuca, Olympics AND the Pacific Ocean. All above ground, it is exceptionally well built, 3 BRs, 2 bathrooms, nice roomy kitchen, beautiful FPs, thermopane all round, extra cottage, potting shed, good vegetable garden, etc. At $75,000, an exceptionally good buy. New MLS 13734.
384-8124 DESMOND HOLMES 478-1227

390 TAMARACK ROAD
3 ACRES
This gracious panelled home in Colwood is for sale at $95,000. Large LR, DR, study, guest BR and M. BR with its huge dressing room with own bathrooms constitute Master wing. Beyond the kitchen are family room, 2 BRs and bathroom. A unique home beautifully built with 3 acres of woods to look over and wander in. MLS 12321.
384-8124 DESMOND HOLMES 478-1227

FISHING-WILDLIFE PARADISE
65 acres with half a mile of waterfront on Masset Inlet, Queen Charlotte Island. Just over a mile to a paved road and 2½ miles to Pt. Clements. Surrounded by Crown land. See us for pictures. $44,500.
384-8124 GILES PERODEAU 656-4525
384-8124 JOHN BELL 477-2562

PARK PACIFIC
Thanks the people of Victoria for once again showing their support of our developments. We intend to continue to provide such outstanding housing with the exciting new Royal Wood apartment homes available now.
THE SAVOY
777 Blanshard at McClure
JUST A FEW SUITES LEFT
Including Some Bachelor Suites
Don't miss this opportunity to purchase your new home in this unique luxury condominium development . . . the unique Savoy.
Again our thanks and congratulations to those who have made The Savoy their home.
PARK PACIFIC INVESTMENTS

Exhibition Park results, entries

VANCOUVER (CP) — The British Columbia Racing Commission has rejected the appeal of jockey Alan Cuthbertson against a three-day suspension imposed by the Exhibition Park stewards for careless riding.

The suspension was to start Friday and did, but Cuthbertson had obtained a B.C. supreme court injunction Thursday prohibiting implementation of the suspension until the appeal could be heard.

It was believed the first time a jockey had gone to court under such circumstances in Canada.

The injunction instructed the commission to act without undue delay, and although it was thought the commission would not meet until Tuesday, it met Friday with four out of the five members present.

The hearing lasted three hours with testimony taken from the stewards, film analysts, jockeys and trainers.

The suspension had been imposed on Cuthbertson as the result of bumping between his mount, Double Remy, and other horses along the backstretch during the running for the first division of last Saturday's Jack Diamond Futurity Stakes.

Friday results and today's entries:

First race — Claiming, $1,950, for three and four-year-olds, six furlongs:
Nothing But Gals (Walker) $30.30 $10.10 $4.60
First Breeze (Johnson) 3.50 2.50
Rosita D. (Arnold) 2.60
Also ran: Forest Shadow, Dazzlin Dixie, Magic Moneta, Northern Blast, Hidden Lake, Garraleen, Adam Ben Adam. Time 1:20 2-5. Quinella paid $46.20.

Second race — Claiming, $2,300, two-year-olds, six and a half furlongs:
Sherrs Delight (Maese) $15.70 $8.00 $4.70
Gay Persnickey (Estapper) 14.20 5.80
Scornful Pride (Carter) 3.30
Also ran: Poco Do, Lady Chapel, Balladier Babe, Mini Perch, Comic Marvelene, Afinan D., Naked Splendor. Time: 1:22 2-5.

Third race — Claiming, $2,300, two-year-olds, six and a half furlongs:
Boss Summer (Salas) $9.40 $3.90 $3.00
Felix Ribbeau (Barroby) 3.20 2.40
Frosty Serenade (Skinner) 2.90
Also ran: Just Facts, Bute Wind, Mabe A Jewel, Kims Fancy, Trevs Secret. Time: 1:23 1-5.

Fourth race — Claiming, $1,950, three and four-year-olds, six and a half furlongs:
Moray Castle (Loseth) $8.60 $4.90 $4.00
Coquitlams Reign (Johnson) 5.30 4.90
Buccaneer Babe (Barroby) 8.40
Also ran: Ouchs Dream, The Aryan, Jasons Jewel, Macs Maybe, Spier D. Danskes Girl, Westsyde Story. Time: 1:21 3-5. Exactor paid $41.80.

Fifth race — Claiming, $2,450, three-year-olds, six and a half furlongs:
Tough Magic (Sanchez) $8.40 $4.80 $3.60
Fielder Frank (Maese) 6.30 4.90
Lite Whitenin (Rich) 3.50
Also ran: Funny Bridge, Devonish, First Rainbow, Fleet Music, Chequered Shade, Radical Innocence, Blue Native. Time: 1:20 3-5.

Sixth Race — Claiming, $2450, three-year-olds and up, six and a-half furlongs:
Silver Waters (Maese) $15.80 $6.30 $3.70
Miss Dandylea (Loseth) 4.00 2.80
Craigs Princess (Johnson) 4.50
Also ran: Konni Lake, Maralet, La Belle Rouge, A Little Chilly, A Bit Of Alright. Time: 1:20 1-5. Exactor paid: $42.40.

Seventh Race — Claiming, $2900, three-year-olds, six and a-half furlongs:
Jet Of The Times (Smith) $13.60 $6.40 $4.70
Devils Daughter (Rich) 9.40 6.20
Kims Shadow (Maese) $5.70
Also ran: Around Again, Flora Edith, Shining Monardh, Apple Dowdy, Saucy Alicia, Executive Session, Newfields. Time: 1:19 3-5.

Eighth Race — Claiming, $3,650, three-year-olds and up, six and a half furlongs.
Kelly S. (Arnold) $8.60 $6.00 $4.40
Jahanger (Barroby) 6.00 4.80
Dr. Hess (Krasner) 6.70
Also ran: Dr. Penny, Citizens Award, Charlesville, Zandell. Time 1:18 4-5.

Ninth Race — Allowance, $5,200, three-year-olds and up, one and a sixteenth.
Classic Myth (Johnson) $4.30 $5.00 $3.30
Avalon Isle (Skinner) 4.20 5.00 3.30
Our Diamond (Smith) 4.30
Also ran: War Determine, Patti Ruth, Auranuliah, Petite Prize. Time 1:46 2-5.

Tenth Race — Claiming, $1,950, three-year-olds and up, six and one half furlongs.
Sunland Star (Le Blanc) $18.20 $8.20 $7.20
Miss Shar Lea (Salas) 17.70 9.30
Maizlebay (Smith) 4.20
Also ran: Shana Marie, Solar Deb, Charkelle, Winning Promise, Angelic Shirl, Alibhai's Feature, Sunday Cat. Time 1:20 1-5. Quinella: $177.90.
Handle: $799,960. Attendance: 15,268.

Entries

FIRST RACE — Claiming, $1,950, for three-year-olds, six and one-half furlongs:
Black Sherry (Walker) 108
Lady Olivia (Brownell) 113
Weed Song (Rich) 108
Sun Hazard (no rider) 113
Shadow Cove (Milne) 113
Cara Noma (Loseth) 108
Sound of Glory (Sanchez) 118
Super Sarah (no rider) 113
Xingu (Johnson) 108
Chimo (Skinner) 113

SECOND RACE— $2,900, for two-year-olds, Canadian, six and one-half furlongs:
Another Charger (Sanchez) 118
Earl of Surrey (Cuthbertson) 118
World Hero (J. Arnold) 118
Market Babe (Salas) 117
Watch Night (Barroby) 118
Glory Life (Maese) 113
Red Tundra (Johnson) 118
No Guarantee (Brownell) 118
Music Mill (Smith) 118
Lees Craig Seven (Loseth) 118
Also eligible:
Sneaky Seymour (Barroby) 118

THIRD RACE — Claiming, $1,950, for three-year-olds, six and one-half furlongs:
Misti Deligh (no rider) 108
Easter's Trophy (Barroby) 117
Mileroff (Rich) 108
Sip O Scotch (Loseth) 108
Bayananan Dance (Walker) 108
Irish Monday (Salas) 118
Timeher (J. Arnold) 113
Leona R (Skinner) 113
Chris Sue L'Ami (Johnson) 110

FOURTH RACE — Claiming, $2,300, for three-year-olds, six and one-half furlongs:
John's Last (Loseth) 110
Tudor Lou (Milne) 110
Hola Magic (no rider) 105
Sonic Ray (Johnson) 110
Grecian Silver (J. Arnold) 110
Towner Park (Barroby) 118
Ablakh (Walker) 110
Fleet Marco (Cuthbertson) 118
Charles of York (Skinner) 115

FIFTH RACE — Claiming, $2,050, for three-year-ol dsand up, one and one-sixteenth miles:
Ardmore (Skinner) 117
Pal's Way (Cuthbertson) 117
Choice Lad (J. Arnold) 120
Billy the Bug (Gilbert) 117
Hard to Know (Walker) 105
Borrow It (Johnson) 105
Citation Plus (Loseth) 115

SIXTH RACE — Claiming, $1950, for three-year-olds and up, six and one-half furlongs:
Cumloops (Brownell) 119
Pinch Bottle (Smith 119
Kelbo (Barroby) 119
Proud Skipper (Carter) 119
Dark Monkey (Loseth) 114
Beau Bunnie (Maese) 119
Blue Tribute (Sanchez) 117
Mildenhall (Walker) 114
Alder Lily (J. Arnold) 114
Apache Boy (Krasner) 117
Also Eligible:
Three Barry (Skinner) 122
Magic Rain (Walker) 114
Compulsive Winner (Loseth) 115

SEVENTH RACE — Claiming, $3,850, for three-year-olds and up, one and one-sixteenth miles:
Haig Bomb (Skinner) 113
Pax Princess (J. Arnold) 113
Swing Me Willie (Walker) 106
Double Dev (Carter) 115
New Pride (Smith) 116
Ships Visitor (no rider) 111
Solar Runner (Loseth) 108
Sunrise Belle (Johnson) 108

EIGHT RACE — "The Derby Trial" $15,000 added, for three-year-olds, one and one-sixteenth miles:
Royal Morn (Skinner) 122
Cash Your Ticket (Smith) 119
Supreme Charger (Maese) 115
Bonus Winner (Krasner) 115
a—Making The Mark (Walker) 112
Royal Calling (Johnson) 114
Captains Party (Cuthbertson) 123
a—Grande Ribot (Walker) 109
Mac N Water (J. Arnold) 117
a—D. Feenstra entry.

NINTH RACE — Allowance, $3,200 for three-year-olds, six and one-half furlongs:
Overlander (Brownell) 115
White Ensign (Loseth) 110
Pacific Regent (Johnson) 107
Diadokenesis (Arnold) 115
Panama Pete (Skinner) 115
Ole Conkie (Estapper) 120
Lightning Wing (Maese) 115
Lanny's Sister (Walker) 110

TENTH RACE — Claiming, $2,050, for three-year-olds, one and one-sixteenth mile:
Foreign Minister (Salas) 122
King of the Bushes (no rider) 119
Regal Leo (Loseth) 114
Railway Charley (Walker) 114
Parthenon West (Sanches) 119
Sand Penny (Salas) 117
Roadside Chapel (no rider) 114
HueyBaby (Rich) 117
Austin Tayshus (Brownell) 119
Kensington Drive (Barroby) 119
Also eligible:
Le Coq du Nord (Rich) 114
Ranla (Rich) 109

Selections

1. Chimo, Sound of Glory, Cara Noma.
2. Lees Craig, Seven, Market Babe, World Hero.
3. Timeher, Easters Trophy, Leona R.
4. Johns Lass, Sonic Ray, Charles of York.
5. Borrow It, Citation Plus, Billy the Bug.
6. Dark Monkey, Beau Bunnie, Pinch Bottle.
7. Haig Bomb, Pax Princess, Sunrise Belle.
8. Captains Party, Mac N Water, Cash Your Ticket.
9. Pacific Regent, Diadokenesis, Lanny's Sister.
10. Sand Penny, Foreign Minister, Huey Baby.

Aussies holding big lead

LONDON (AP) — England replied with 19 for no wicket at stumps Friday to Australia's score of 532 runs for nine declared on the second day of the fourth and final Test cricket match.

The Australians left themselves with only 24 minutes to bowl at England openers John Edrich and Barry Wood.

Fast bowler Dennis Lillee was hit for four fours by Wood in his three overs. At the other end, Jeff Thomson fired down two maidens. Edrich didn't score and there were three extras, leaving England 513 behind with all its wickets in hand.

Australia, 280 for one overnight, added 252 runs during the day for the loss of eight more wickets. Skipper Ian Chappell, after watching Ashley Mallett and Lillee hit occasional singles, declared the innings closed.

Chappell hit 192 before he was caught by England captain Tony Greig.

DISPLAY REAL ESTATE

CLASSIFIED REAL ESTATE

230 Acreage for Sale and Wanted
240 Business Opportunities
241 Business Opportunities Wanted
247 Commercial or Industrial Properties
250 Condominiums and Townhouses
253 Country Homes and Properties
270 Exchange Real Estate
290 Farms for Sale and Wanted
263 Garages for Sale, Rent, Wanted
293 Gulf Islands Properties
250 Houses for Sale
265 Houses Wanted to Buy
295 Listings Cancelled
268 Listings Wanted
271 Lots for Sale
294 Mainland and Out-of-Province Properties
273 Property for Sale
274 Property Wanted
244 Revenue Property
245 Revenue Properties Wanted
285 Up-Island Properties
256 Waterfront Properties

See 3rd Section of This Newspaper

WATERFRONT $115,000
There is no photograph that could do justice to the fantastic view of this lovely waterfront retirement home in Cordova Bay. Naturally, it is to be viewed by appointment only, but is well worth the time to see it for yourself. Phone
TOM McCLUSKEY Res. 386-7320
Realtor Canada Trust
595-5171

OPEN HOUSE
940 WALFRED RD. SAT. 1:30-3:30
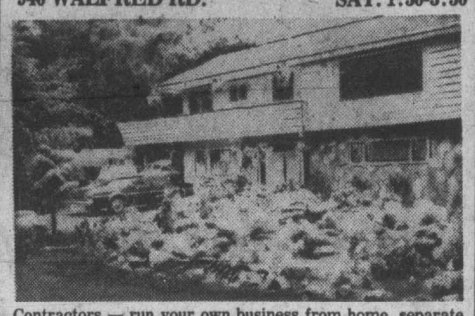
Contractors — run your own business from home, separate office and workshop. Entertainment-sized home offers many special features and if you like "sable cedar" you'll fall in love with the delightful decor offered here. Offers on $108,000. Vendor will carry some interest.
Your guide today:
MRS. JENKINS 478-5561 478-6458
BLOCK BROS. REALTY LTD.

LOW ON CASH?
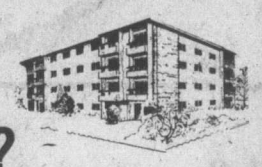
you need a "great deal"
If your gross income is $1140 per month you may qualify to buy a one bedroom PLUS den suite with as low as $2095 down. If you are in this category but have been unable to put aside the huge down payments normally required this is your chance to move to homeownership. At NORTHPORT you also have the use of the hobbyshop, sauna, exercise room, games room and more. You can feel secure knowing the building was built under CMHC supervision and tested by independent engineers. Your down payment does go farther at NORTHPORT. Over half sold out but still a good selection left. 1 bedrooms from $29,200. 2 Bedrooms from $35,500.
OPEN: Mon.-Sat 2 to 4 p.m.
Mon.-Thurs. 7 to 9 p.m.
1571 MORTIMER at SHELBOURNE
NORTHPORT
JIM TYLER & PAT VICKERY 385-7761 (24 hrs.)
Hanley Agencies Ltd. 385-7761

SIDNEY
OLDER COMMERCIAL BUILDING + LOT
50x120 — Reasonably priced at $45,000.
For Confidential Information Please Call
F. MAUGER 384-9318
C. N. MONTAGUE CO. LTD.

Arran House 545 Rithet St.
Luxury Condominium Suites from $38,400

OPEN TO VIEW 2-4:30, 7 DAYS A WEEK
6:30-8, TUES., WED., THURS.
WHYTE & GOWER
OAK BAY PROPERTIES LTD.
2227 OAK BAY AVE.
Exclusive Agents: Victoria's Leading Condominium Brokers
Call 592-2407
Built by J. Fitterer Builders Ltd.
388-7433/598-1223

OPEN HOUSE SAT. 1:30-4 P.M.
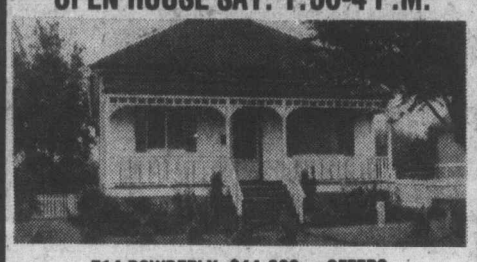
714 POWDERLY, $44,900 or OFFERS
This 3 or 4 bdrm. older character home has been completely updated and redecorated. Full basement with rec. room. Dining room and living room smacks of Old English Charm accentuated by a Franklin Fireplace and dark wood. All rooms have plush wall-to-wall carpet. 60x120 lot. Owners are very anxious as they have purchased elsewhere.
GLENN NICHOLLS in attendance
388-6231 ISLAND PACIFIC REALTY 598-7689

EXCLUSIVE
LUXURY LIVING
TEN MILE POINT
Year-old home on secluded ¾ acre, bordering park. Must sell by Sept. 1. Will accept trade or as low as $25,000.00 down. Try your offer on asking price of $149,000.00.
R. M. GEDDES 477-6430
PRINCIPAL PROPERTIES LTD.
4086 Shelbourne St. 477-9514

OPEN HOUSE
SATURDAY 2:00 to 4:00 P.M.
842 PEARS ROAD — METCHOSIN
DEFINITELY DIFFERENT — $142,000

Double value too — separate in-law or guest accommodation — all on 2 acres near Metchosin Golf Course, with sea glimpses! Main house has 4 large bedrooms with triple plumbing; living room, dining room, den and family room. 2,400 sq. ft., covered breezeway to smaller 2-bedroom home of 1,000 sq. ft. Top quality construction by builder for own occupation. Many extras viz: kiln-dried lumber; double insulation; built-in vacuum system; 11,000 gal. capacity septic tank. Call:
ALAN and IRIS VERNON 592-0968

OPEN HOUSE
959 DUNSMUIR
SATURDAY 1:30-4:30

An immaculate two-bedroom home, on a quiet street near schools, shopping centres and transportation, with a vegetable garden, fruit trees and storage shed. You will be comfortable and proud—looking at the well-kept garden from the spacious kitchen.
For Additional Information Phone:
KEES VAN DOESBURG at 598-3344 or 385-9921
Or Better still drop in Saturday, August 30 between 1:30 and 4:30

OPEN HOUSE
1052 CRAIGDARROCH
SATURDAY 1:30-4:30
One Owner . . . Built in 1964
Over 2,500 square feet of carefully planned living space. Tastefully decorated, executive home situated in a prime area of Victoria.
Lower level designed for easy conversion to a self-contained in-law suite. Main home provides 4 bedrooms, 1½ bathrooms, bright open kitchen and lots more — a home to be seen to appreciate the value at $104,000. Large existing mortgage at well below today's rate.
Call for prior viewing.
JOHN JENKINS at 598-5767
KEN PORTER at 656-5235
JACK MEARS
OAK BAY REALTY LTD.

OPEN HOUSE
1915 LISNOE ROAD
(OFF MT. NEWTON AT WALLACE)
SAT. 1:30-4:30
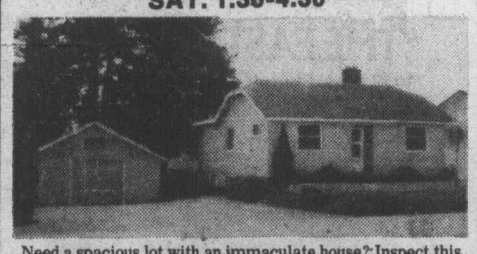
Need a spacious lot with an immaculate house? Inspect this spotless white stucco full basement home with a double garage, double carport, paved parking for 5 cars, on a 79' x 150' well-kept lot with trees. You will enjoy the semi-country feeling with 3 bedrooms on the main, a fourth bedroom, rec. room and 2-pce. bath in full basement. On sewer. Only $53,900. MLS 12012. See you there.
385-7721 CLIFF SALMOND 477-3626
GARDNER REALTY LTD.

SOUTH OAK BAY

This is truly a beautiful home situated on a quiet cul-de-sac, an easy-care garden with fruit and shade trees. Three bedrooms and bathroom on main — gracious living room with unique marble fireplace, good-sized dining area, large kitchen with eating area. Downstairs there is a second bathroom, large playroom or bedroom, and unfinished area with fireplace ideal for large, open rec. room — really immaculate, asking $85,000. MLS 13557.
Call the McGregors
384-8001 or (res.) 477-3675
THE ROYAL TRUST COMPANY

With its delightful view overlooking Somenos Lake, the original forest setting of Sherman Grove has been left in its natural state. Around the homesites, the designers have not only preserved the original beauty, they have added to it, with landscaped lawns and shrubberies. You'll love the serenity, beauty and seclusion of this forest setting of majestic Douglas Fir.
Open for Viewing Sat. and Sun. from 1 p.m. to 5 p.m.
Sherman Grove
Built of warm West Coast Wood or an attractive stucco, with genuine Cedar Shake roofs, the homes of Sherman Grove blend into the surrounding trees. You won't find the shoulder-to-shoulder monotony of many suburban streets. At Sherman Grove, each home is architecturally designed and sited on its lot to ensure complete privacy and proper orientation to the sun and park-like surroundings with an average of 7,200 sq. ft. of land for each home.
There are 17 different homestyles plus a range of exterior finishes that give an attractive and varied appearance. All have full or partial basements, garages with remote radio control, wood-burning fireplaces plus many other features.
6172 Alington Road, DUNCAN
A beautiful new concept in luxurious two-bedroom townhouses
A Home Designed with retirement in mind
VERA WILSON 746-6509
the Permanent
DOROTHY SMITH 746-5977
58 Station Street, Duncan, 748-8105

different.
Tancred

A superb conversion of a Rockland mansion into six unique one-bedroom condominium suites.
- For those who wish to avoid the standard "apartment" style designs.
- For those who appreciate character combined with modern convenience.
- For those looking for distinction in their new home: Beamed ceilings, feature fireplaces, outstanding panoramic sea views, a circular staircase to the loft in one suite, another with a sundeck close to the eaves . . . and all offering two-level living.

1012 Terrace Avenue
In Rockland
Visit each of the four remaining suites at Tancred today. Each has a character of its own . . . and one may be exactly what you had in mind for your new condominium home. Priced from $39,000 to $47,500
Call 386-7086 or 388-9626 Today
We Have the Financing
A Down Payment of $3,900 will give you a home of your own
Excellent Financing with 10% Down Payment. The Convenient Home for the Young Executive
GDL garthland developments LTD.

North matches record

ENDICOTT, N.Y. (AP) — Comparative newcomer Andy North fired a record-equalling nine-hole 27 and an eight-under-par 63 Friday to take the first-round lead in the B.C. Open golf tournament.

His 63, a competitive course record at the 6815-yard, par-37-34—71 En-Joie Golf Course, put him three strokes ahead of Butch Baird, George Burns III and Don Iverson, each with 66s.

Defending champion Richie Karl, the host pro, with a 67, was bracketed with Howard Twitty and Bob Shaw.

Eight players were knotted at 68, while 14 turned in 69s. Among those two under par were Sam Snead and Dave Stockton, who lost to Al Geiberger in a sudden-death playoff for the Tournament Players Championship last Sunday.

Thirteen were at 70.

Hubert Green, the 1973 B.C. champion, turned in a par 71, playing in a steady rain all the way, as did the rest of the late starters. Lightning interrupted play for 43 minutes and the tail-enders finished in near-darkness.

North said he was aware that he was en route to the 27 and wanted to break the record set by Mike Souchak in the second nine of the first round of the 1955 Texas Open.

He went to the 17th tee needing only five strokes — birdies on the 17th and 18th — for a 26. "I got excited at 17 and tried too much to make a 17-foot putt. I pulled it. I knew 26 would be the lowest nine holes ever."

He parred the 17th and birdied No. 18 with a 50-foot putt. North, who said he had a bad cold and "felt awful yesterday," figured the sixth hole was the turning point in his game, which he said has improved greatly in the last four weeks.

"I was in trouble there, but I made a 15-footer and that was a real boost." North joined the tour in 1973 but has never won a tournament. He has pocketed $40,714 this year and has career earnings of $144,305.

First prize in this year's $175,000 B.C. Open is $35,000.

The tournament's name comes from the comic strip character B.C., and the fact that the tournament is played in Broome County, N.Y.

* * *

Andy North	36-27—63
Butch Baird	34-32—66
George Burns III	33-33—66
Don Iverson	33-33—66
Richie Karl	35-32—67
Bob Shaw	35-32—67
Howard Twitty	36-31—67
Terry Dill	34-34—68
Ed Doughterty	37-31—68
David Graham	36-32—68
Mike McCullough	37-31—68
Curtis Sifford	35-33—68
Jim Simons	34-34—68
Alan Tapie	35-33—68
Bobby Wadkins	36-32—68
Fuzzy Zoeller	35-33—68
Jim Colbert	34-35—69
Terry Diehl	38-31—69
Ray Floyd	34-35—69
David Glenz	33-36—69
Perry Leslie	35-34—69
Jerry McGee	38-31—69
Mac McLendon	36-33—69
Larry Nelson	36-33—69
Dan Halldorson, Brdn.	36-34—70
George Knudson, Tor	37-33—70
Ben Kern, London, Ont.	39-36—75

All-American sidelined

RICHMOND, Va. (AP) — All-Americans Andy Bean and Keith Fergus and 40-year-old insurance man Jack Veghte advanced through Friday's fourth and fifth rounds of the United States Amateur golf championship, but All-American Curtis Strange was an upset victim.

Bean, 22, beat 20-year-old Bob Byman, 2-and-1, and the 21-year-old Fergus sidelined Scott Hoyt 3-and-2.

Veghte, the only player left in the field over 28 — edged 20-year-old Tom Jones, 1-up.

The big upset of the afternoon round saw Fred Ridley, a 23-year-old law student, knock out 1974 NCAA champion Strange, 20, 2-and-1.

Kiwi star wins mile

LONDON (AP) — New Zealander John Walker, the only man to run the mile under three minutes, 50 seconds, won the event Friday night at an international track and field meet at Crystal Palace Stadium, running away from a top class field of runners.

But his time of 3:53.6 was 4.2 seconds outside his record of 3:49.4 set in Sweden earlier this month.

Second was Kenyan Mike Boit in 3:54.9. Third was Walker's countryman, Rod Dixon, in 3:55.2.

Floor hockey

Any players interested in forming a floor-hockey league in the Victoria area can obtain further information by contacting Bert Smith at 477-6911 or Joel Ozard at 384-2010.

BROADMEAD SEAVIEW
OPEN HOUSE Sat. & Sun. 1-5 p.m.
4674 AMBLEWOOD
New 4-bedroom custom design home. 2 bathrooms, powder room, 3 fireplaces, family room, recreation room, custom design kitchen cabinets. $134,000
PHONE: 386-8071 or 598-4462
or View at 4674 Amblewood

R3 ZONED LAND
28,500 sq. ft. offered
For $5.75 per sq. ft. Esquimalt
E. IZIK 382-9191 or 598-8289
the Permanent

OPEN HOUSE SAT. 1:30-3:30
923 WALFRED RD.

Superbly built, this 1300 sq. ft. house on 2 acres is only for that one person who appreciates quality and sound workmanship. Ideal setting for gardeners with those extra special ideas.
View With OLIVE WEBBER
478-5561 478-7733
BLOCK BROS. REALTY

OPEN HOUSE — SAT. 1:30 to 4:30
692 LOMBARD
METCHOSIN 3 ACRES
Just off William Head Road, this land is half cleared and half treed with 2 excellent outbuildings. One is an 18 ft. high workshop with a reinforced floor, OOM furnace and 100 amp wiring, the other is a combination of chicken coop, 5 stalls and garage. The house has nearly 1,700 sq. ft. with a beautiful fireplace, dining room, fully modern kitchen, 4-pce. bathroom and 3 bedrooms on the main floor. Downstairs is a magnificent rumpus room with fireplace, a sauna and a 3-pce. bathroom plus 2 more bedrooms, or one bedroom and a billiard room. Newly decorated and carpeted throughout. Asking $78,900.
For Prior Viewing call JOHN WEST, 592-2431
LANSDOWNE PROPERTIES LTD.

OPEN HOUSE

3305 BATIK
OFF HAIDA OFF FULTON
Only 3 yrs old with four bedrooms, huge rec room and a beautifully landscaped lot. Quiet cul-de-sac on Triangle Mtn. and well priced at $57,900. Come see this ideal family home on Saturday from 1:30-4:30 or call now for preview.
TERRY SMOLLETT 656-5882
WILL SHEPPARD 592-0878
The Canada Trust Co.
595-5171

Something NEW under the sun!

HAMSTEAD HOUSE 955 DINGLEY DELL (off Selkirk)
Super Deluxe CONDOMINIUM SUITES with the Features You've Always Wished For.
★ Quality Carpets by Jordans ★ Sound Control ★ Sun Roof Pation with Water Views ★ Games Room ★ Hobby Room ★ 2,000-Lb. Elevator ★ Ensuite Baths in most Suites ★ 1 Block to Transportation, in a quiet area ★ Some Tiffany Lamps
VIEWING INVITED:
Come in this Afternoon
Display Suite Open
1:30 to 4:30
1-BEDROOM
1 only, $28,500
2-BEDROOM
21 from $36,500 to $40,500
2-BEDROOM
7 from $42,500 to $49,500
GRAY LAITE 656-5267
the Permanent
SID HASLAM 477-1994
OFFICE: 382-9191

CRITICS' CHOICE
Already winning rave reviews, this superb WATERFRONT home is designed for those who appreciate great living.
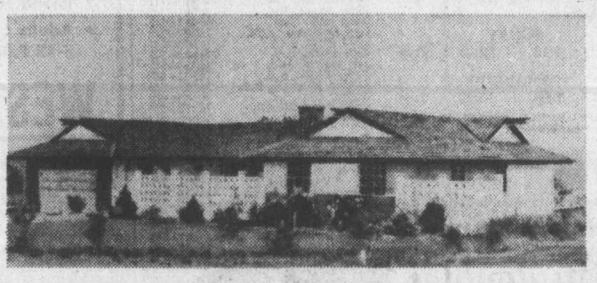
Offering more than 2400 sq. ft. of living area on one level this Oriental-Rancher affords an excellent view over Haro Strait. Step through the broad entry court to the main doors and enter the warm gracious interior where a rich blend of imported and local woods enhance the decor.

Select panels from the Solomon Islands, cut from a single tree highlight the 13x21 living room. American Black Walnut panels add elegance and charm to the spacious 13x19 dining room while dark beams and Western Cedar planks provide a homey atmosphere for the 13x23 family room already striking with a heatilator fireplace faced with green veined rock.

Additional features include 3 large bedrooms, den and main level laundry room, 2½ baths, top quality kitchen including most major appliances, large nook and a pantry, double garage with access to the basement workshop. This exceptional home has just been completed by the owner and is available with fairly early possession for $142,500.

Mrs. Pat Forbes
477-1841 384-8359

OPEN HOUSE
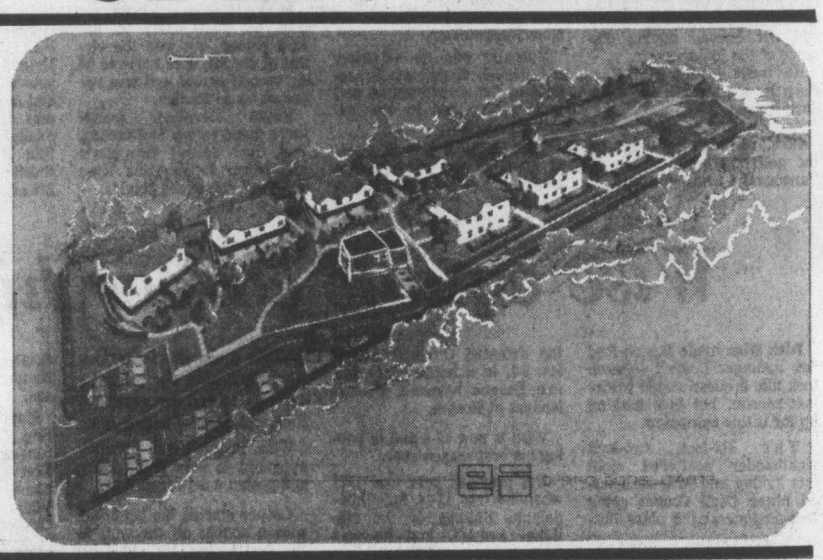
SEASIDE VILLA
Waterfront Condominiums
1987 KALTASIN RD., SOOKE
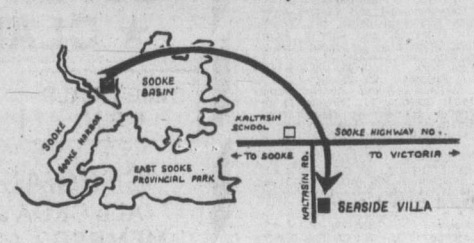

See This Unique Strata Title Development
1 to 8 MON.-FRI. 10-8 SATURDAY
Drive out today to see these 28 exceptionally well-planned, 2-bedroom homes arranged in four-plex units situated to ensure complete privacy, best orientation to views of Sooke Basin and maximum use of this lovely waterfront property which is landscaped to include a play area for children, individual vegetable gardens and patios (or balconies). Wall-to-wall carpeting, major appliances, electric heat, cable vision, brick fireplaces included. Walking distance to all schools, major shopping area and proposed arena.
Priced from $33,900 to $38,900
LOW DOWN PAYMENT,
10⅞% MORTGAGE AVAILABLE
EXCLUSIVE AGENTS
D. F. HANLEY AGENCIES LTD.
3293 DOUGLAS ST.
VICTORIA, B.C.
385-7761
EXCLUSIVE AGENTS
T. L. MANN & ASSOCIATES LTD.
1820 OAK BAY AVE.
VICTORIA, B.C.
598-5144

M.L.S. SAUNA UNDERGROUND PARKING RECREATION ROOM POOL ROOMS COURTYARDS M.L.S.
MONTREAL TRUST CO.
proudly presents
UNIVERSITY PARK TERRACE
offering many of the important amenities for easy living

1 and 2-Bedroom Condominium Apartment Homes
next to the Racquet Club and Near the University
at
1870 McKENZIE AVE.
PRICED FROM $29,900 to $43,960
OPEN HOUSE DAILY 2-8 P.M.
HOSTESSES ON DUTY SUNDAYS, 2-6 P.M.
for more information or viewing at any other time
PHONE: 477-8549 on-site office
C. M. BUD FORBES 652-2950 residence
386-2111
MONTREAL TRUST CO.
M.L.S. PATIO BICYCLE ROOM WHIRLPOOL EXERCISE ROOM RESIDENT MANAGER M.L.S.

B.C. contingent improves but Harrison still leads

— Colonist photo by John Bentley

Juvenile contenders Eric Kaufmanis, 14, and Jim Rutledge

By JIM REID

Jim Harrison knows that a five-stroke lead can evaporate in a hurry.

The defending Canadian junior golf champion trailed the leader by five strokes going into the final round last year at London's Sunningdale club, fired a 72 and won the title by two strokes as his rivals backed off

As he stood on the 11th tee Friday at Gorge Vale, Harrison owned a whopping nine-stroke lead. Five holes later as he faltered and B.C. junior champion Jim Goddard of Vancouver charged, Harrison's lead had been sliced to three strokes.

However, the six-foot three Harrison regained his concentration, parred out for a 74, and a 218 total for 54 holes, and regained two of the lost strokes when Goddard bogeyed the 16th and 17th holes.

Goddard, who was two-under-par after 15 holes Friday, and Victoria junior champion Jim Rutledge carded even-par 71s, the best rounds of the tournament, and moved into second and third places at 224 and 225, respectively.

Just about everyone was conceding Harrison the title after his pair of 72s on the first two days, and it appeared as if the only interest would be in the race for second place when his lead grew to nine strokes.

However, Goddard produced a two-stroke swing wth a birdie on the 448-yard 11th hole, which has been cut from its normal par five to par four for the tournament. Harrison bogeyed after hitting a fairway trap.

Goddard and Harrison, playing in a threesome with Bernie Starchuk of Halifax, both parred the tough 12th hole, but then Harrison experienced his only rash of serious trouble.

It started with a hooked tee shot. He moved his second shot only about 20 yards but found the green with his third through trees and two-putted for a bogey. A poor chip shot on the par-3 14th hole led to another bogey and he again missed a chip shot for his third straight bogey on 15.

Meanwhile, Goddard picked a stroke on 13 and 14 and then canned a birdie putt on the 15th for another two-stroke swing.

"You have to feel the pressure when someone starts breathing down your neck but you have to make yourself realize that they are nervous, too," Harrison said of his feelings after his bogey string during which he hit "some of the ugliest shots you will ever see."

"I sing to myself (at times like that). If you talk to yourself, you talk about things that just add to the pressure . . . so I sing."

Goddard eased the pressure by bogeying the par-three 16th after a poor chip shot, and Harrison breathed easier again when Goddard overshot the 17th green and failed to salvage par.

Playing a couple of threesomes ahead of Goddard and Harrison, Rutledge birdied the par-four sixth hole but bogeyed the eighth to make the turn at par. He slipped two over with bogeys on the 10th and 12th holes, but chipped in for a birdie on the 13th and returned to par with a 15-foot birdie putt on 15.

Harold Nassey of Burnaby stayed in contention with a 72, one over par on the 6530-yard Esquimalt layout, and, at 227, was the only other one of the 77 who qualified for the final two rounds under 230.

Robert Dew of Inglewood, Ont., who started the day in second place, hooked his tee shot out of bounds on the first hole, struggled to stay close through the front nine but then skidded to an 81.

Starchuk faltered to a 79 and 230, and a share of fifth place after starting the day in third spot.

In addition to moving into a solid third place in the tournament, the 16-year-old Rutledge built a six-stroke lead in the juvenile division with his 71. He started the day in a tie with Eric Kaufmanis of Alymer East, Que., the only one of three 14-year-olds in the tournament to qualify for the final 36 holes.

Kaufmanis carded his third 77 for 231 and was five strokes up on personable Danny Walker of Castlegar, who moved into third place in the juvenile division with a 78.

Although the course played long, conditions were the best of the tournament. There were many scores in the 70s, compared to the 80s and 90s carded Wednesday and Thursday in the rain.

Today's final round gets underway at 8:30 a.m. with the leaders teeing off about 11:30.

★ ★ ★

Jim Harrison, Ont.	144-75—219
Jim Goddard, B.C.	153-71—224
x-Jim Rutledge, B.C.	154-71—225
Harold Nassey, B.C.	155-72—227
Joe Limoli, B.C.	152-78—230
Bernie Starchuk, N.S.	151-79—230
Dick Zokol, B.C.	153-77—230
Matt Poleschuk, Man.	154-76—230
Robert Dew, Ont.	150-81—231
x-Eric Kaufmanis, Que.	154-77—231
Brad MacLeod, B.C.	156-75—231
Brian McKinley, Alta.	157-74—231
Yves Tremblay, Que.	156-76—232
Andy Smart, Ont.	158-74—232
Bill Parker, Man.	154-79—233
Tony Lecuyer, Alta.	154-79—233
Roy Aspenoreek, Alta.	155-78—233
Doug Lecuyer, Alta.	156-77—233
Jamie Kavanagh, Ont.	158-75—233
Steven Hayles, Ont.	159-74—233
Sandy Harper, B.C.	158-76—234
D. McDonald, Man.	156-79—235
Y. Beauchemin, Que.	158-77—235
R. Gauthier, Que.	158-77—235
Brian Shaw, Ont.	162-73—235
Gregg Baydala, B.C.	157-79—236
x-Danny Walker, B.C.	156-78—236
Roy Teskey, Ont.	160-76—236
Jim Turnbull, Ont.	162-74—236
x-Geoff Nesbitt, B.C.	156-81—237
x-Jean Laforce, Que.	161-76—237
Dave Greenlaw, Ont.	159-78—237
Roland Hamar, Ont.	159-78—237
xJay Evelyn, Ont.	162-75—237
xRuss Reynolds, B.C.	161-77—238
Bill Dewson, Ont.	159-79—238
Mike McBride, Ont.	163-75—238
Bruce James, Ont.	159-79—238
G. Larochelle, Que.	162-76—238
Steve Chapman, B.C.	157-82—239
Newton Walpert, Que.	158-81—239
Bob Harwood, Ont.	160-79—239
Robert Stephan, Ont.	163-76—239
Russ Jordan, B.C.	162-77—239
Robbie Phillips, Ont.	163-77—240
Art Lilly, B.C.	162-78—240
xGary Stickl, Ont.	160-80—240
Greig Harrigan, Ont.	160-80—240
P. Serafimoff, Ont.	158-83—241
Andre Nols, Que.	158-83—241
Erik Hutton, B.C.	160-81—241
Wayne Little, B.C.	162-79—241
David Cross, Ont.	162-80—242
Rick Anaka, B.C.	161-81—242
Doug Volk, Sask.	160-82—242
Dan Cameron, Alta.	160-82—242
xBill King, B.C.	160-82—242
Cliff Stark, B.C.	160-82—242
Jeff Irving, Alta.	157-86—243
Peter Birks, B.C.	160-83—243
xKevin Mitchell, B.C.	162-81—243
Robert Lee, B.C.	159-85—244
Scott Pennock, Ont.	161-83—244
John Day, Ont.	162-82—244
xBrian McKay, B.C.	163-81—244
Dan Okholm, B.C.	162-82—244
Stephen Thorne, Ont.	163-82—245
xRandy Volk, Sask.	162-83—245
M. Siemonsen, Ont.	161-86—247
M. McClusky, B.C.	161-86—247
Alex Belcourt, Alta.	163-85—248
Scott Wilson, Ont.	162-86—248
Terry Owen, B.C.	163-86—249
Tony Simon, Ont.	161-88—249
Andy Girling, B.C.	159-91—250
Pat Thomas, Ont.	162-88—250

X—Juvenile.

Rutledge leading juvenile

He doesn't weigh more than 130 pounds or stand more than five-foot-seven but Jim Rutledge can smoke drives with his biggest rivals, owns a solid long-iron game and can display a maturity around the greens far beyond his 16 years.

The city junior champion from Cedar Hill and hometown favorite in the Canadian junior golf championships had them buzzing Friday at Gorge Vale with a par 71 . . . and then spent the evening with his caddie at a driving range, pondering a problem.

He will play the final round of the Canadian junior today, but he is also entered in the CFAX-Metro Toyota Open at Cedar Hill.

His starting time at Gorge Vale won't get him off the course in time to meet his scheduled Cedar Hill start but late Friday he was still wondering if he could get an early start at Cedar Hill.

tournament-leader **Jim Har-**

The 71 at Gorge Vale, best round of the junior tournament when he walked off the 18th green but matched later by Jim Goddard, shot Rutledge into a six-stroke lead in his quest for the national juvenile championship and not beyond hoping distance of the junior crown.

He trails leader Jim Harrison by six strokes and Goddard by one.

★ ★ ★

Goddard didn't get bitten by the golf bug until moving to Vancouver from Toronto a couple of years ago. Now golf occupies much of his year.

He has trimmed his handicap from 10 to one at Vancouver's Seymour club and this fall will start his second year on a partial golf scholarship at California State (Fresno) University.

BILL PARKER of Winnipeg, who shot a 79 Friday for 233, was a roommate of **rison** at Indiana University last winter and will return to Indiana while Harrison transfers to Florida State . . . One of the big hitters in the tournament, **Matt Poleschuk**, another Winnipegger, has a date with another university. He is due to report Tuesday to Colgate University, which wants his six-foot-one, 190-pound talent for its hockey club . . . **Brian Shaw** of Islington, Ont., Friday scored the first birdie of the week on the now par-four 11th hole, then his playing partners, **Wayne Little** of Uplands and **Art Lilly** of Vancouver, came through with the first birdies on the tough 12th . . . Goddard also birdied the 11th Friday . . . **Jamie Kavanagh** of Mississauga, Ont., who won the juvenile title a year ago, has improved from an opening 82 to 76 to 75, but at 233 is out of contention for the junior title . . . Tony Manning, non-playing coach of Newfoundland's team will put his boys aboard their aircraft Sunday then remain in Victoria to make final arrangments for a move to Beautiful B.C. . . . **Brad MacLeod** of Uplands carded a 306 in last year's tournament at London and needs a 74 today to better that finish . . . and Nanaimo's **Sandy Harper** is almost certain to improve on his 1974 finishing score of 315. He is at 234 after 54 holes . . .

Additional sport
P. 11, 12, 13, 15

Cables charge to series lead

NEW WESTMINSTER — Burnaby Cablevision took command in the second period Friday and went on to thump Victoria McDonalds, 18-8, in a Western Major Junior Lacrosse League playoff game at Queens Park Arena.

The victory, keyed by a six-goal outburst in the first six minutes of the second period, gave league-champion Burnaby a 2-1 lead in the best-of-seven final which continues Sunday with an 8 p.m. game at Esquimalt Sports Centre. The fifth game is Monday at New Westminster.

Burnaby was up 4-3 after one period, scored at 15 seconds of the second period and built a 10-3 lead by the six-minute mark.

John Krgovich scored a pair of goals in the outburst. He scored the 5-3 goal and 14 seconds later added a short-handed goal.

Kgrovich topped the balanced Cablevision squad with three goals, while six players scored twice each and Mike McLenaghan picked up five asissts.

Victoria outshot Burnaby, 18-15, in the first period, but the Mainlanders had the edge the rest of the way.

Burnaby had 27 shots in the second period and 19 in the third period for a 61-43 edge.

Mick Micheaux played in goal for McDonalds in the first period, but was the victim of the six goal barrage in the second period and was replaced by Al Radley.

Kevin Alexander scored three goals to top McDonalds, Bob Cool scored two goals and Norm Baker, Ken King and Tej Labh added singles.

The Original Knight
SOLUNAR TABLES
When To Fish Or Hunt

According to the Solunar Tables calculated for this area, the best times for hunting and fishing for the next 48 hours will be as follows (Times shown are **Pacific Daylight Times**):

	Minor Major A.M.		Minor Major P.M.
TODAY			
—	6:10	12:05	6:40
TOMORROW			
12:20	7:00	12:55	7:30

Minor periods, shorter in duration; major periods, longer in duration; dark type.

City girls win doubles

OTTAWA — Wendy Barlow and Jennifer Bland of Victoria won the under-16 doubles championship at the Canadian open junior tennis tournament Friday.

Miss Barlow, a member of Oak Bay Tennis Club, and Miss Bland, a member of Victoria Racquet Club, defeated Claire Lardner of Toronto and Judith Pridham of Oakville, 7-5, 6-3.

Miss Barlow won the Canadian closed under-16 championship last week and made it to the semi-finals of the open under-16 competition.

Wise equals career high

Rick Wise made Boston Red Sox manager Darrell Johnson look like a questionable trader last season, but he's making up for it this campaign.

The six-foot, two-inch righthander scattered eight hits Friday and with designated hitter Cecil Cooper going four-for-four at the plate Boston defeated Oakland Athletics, 6-1, in a battle of American League baseball division leaders at Boston.

Wise is now 17-8 and is having his best season ever.

His previous best was 1971 when he was 17-14 for Philadelphia Phillies of the National League, and he was traded at the end of that season to St. Louis Cardinals for Steve Carlton.

He won 16 games in 1972 and 1973 for the Cardinals and was traded to Boston with Bernie Carbo for all-star outfielder Reggie Smith and minor-league pitcher Ken Tatum.

Smith made St. Louis look like winners in the trade by batting .309 and driving in 100 runs, while Carbo batted .249.

Wise, plagued with injuries, appeared in only nine games and posted a 3-4 record.

Cooper started his big effort with a double off the wall in the first inning. He added his 12th home run of the season and a single and a double.

The victory boosted Boston's East Division lead to 7½ games over Baltimore Orioles, who became Jim Kaat's 19th victim this season.

Kaat scattered nine hits and Ken Henderson hit two home runs and Deron Johnson and Bob Coluccio added single home runs lifting Chicago White Sox to a 4-2 win over Orioles at Baltimore.

★ ★ ★

AMERICAN LEAGUE

East Division

	W	L	Pct.	GBL
Boston	79	52	.603	—
Baltimore	72	60	.545	7½
New York	67	65	.508	12½
Cleveland	61	68	.473	17
Milwaukee	58	75	.436	22
Detroit	51	81	.386	28½

West Division

	W	L	Pct.	GBL
Oakland	79	54	.594	—
Kansas City	70	60	.538	7½
Texas	66	68	.493	13½
Chicago	65	68	.489	14
Minnesota	63	70	.474	16
California	62	72	.463	17½

Minnesota 200 020 002—6 9 2
Cleveland 202 100 04x—9 14 0
Hughes 12-12, Albury (4) and Borgmann; Waits, Hood 5-8 (5), LaRoche (8), Reynolds (9) and Ashby. Home run: Cleveland—Manning (3rd).

California 000 300 320—8 10 1
Detroit 000 001 000—1 7 0
Tanana 13-6 and Etchebarren; Lolich 11-15, Walker (8) and Freehan. Home run: California—Valentine (3rd).

Oakland 000 100 000—1 8 3
Boston 112 020 00x—6 11 0
Bahnsen 9-12, Lindblad (3), Todd (7), Fingers (8) and Tenace; Wise 17-8 and Blackwell. Home run: Boston—Cooper (12th).

Chicago 210 000 010—4 10 0
Baltimore 000 001 100—2 9 1
Kaat 19-10, Gossage (7) and Downing; Grimsley 9-13, Garland (2), Miller (9) and Duncan. Home runs: Chicago—Henderson (7th and 8th), D. Johnson (16th), Coluccio (4th); Baltimore—Blair (8th).

Kansas City 000 003 200 0—5 8 0
New York 000 302 000 1—6 12 1
Fitzmorris, Pattin 8-9 (6), McClure (10), Bird (10) and Martinez, Stinson (7); May, Sawyer (6), Lyle 4-6 (7) and Munson.

Milwaukee 000 300 406—13 16 0
Texas 000 100 000— 1 5 1
Colborn 9-9 and Porter; Hargan 8-8, Perzanowski (4), Thomas (7) Kekich (7), Moore (7), Wright (9) and Fahey.

NATIONAL LEAGUE

Eastern Division

	W	L	Pct	GBL
Pittsburgh	74	57	.565	—
Philadelphia	72	61	.541	3
New York	71	62	.534	4
St. Louis	71	62	.534	4
Chicago	61	73	.455	14½
Montreal	57	74	.435	16½

Western Division

	W	L	Pct	GBL
Cincinnati	89	44	.669	—
Los Angeles	70	64	.522	19½
San Francisco	65	68	.489	24
San Diego	60	74	.448	29½
Atlanta	58	76	.433	31½
Houton	51	84	.378	39

Montreal 000 301 000— 4 8 0
San Diego 000 000 000— 0 4 0
Carrithers 2-1 and Carter; McIntosh 8-13 Freishleben (6), Tomlin (7), Grief (8) and Kendall. Home run: Montreal — Jorgenson (15th).

New York 600 000 000— 6 12 1
Los Angeles 000 001 000— 1 6 0
Matlack 16-8 and Stearns; Sutton 16-11, Downing (1), Hough (7) and Yeager. Home runs: New York — Kingman (28th); Los Angeles — Lacy (6th).

Philadelphia 000 001 020—3 6 0
San Francisco 000 000 100—1 8 1
Christenson 9-4, McGraw (8) and Oates; Halicki 8-11, Lavelle (8), Moffitt (9) and Rader.

Atlanta 100 000 200—3 9 2
Chicago 001 030 10x—6 15 1
Morton 15-15, Dal Canton (5), Sadecki (6), Sosa (7) and Pocoroba; Burris 11-10 and Swisher. Home run: Chicago—Thornton (10th), Cardenal (9th).

St. Louis 000 101 000—2 10 1
Cincinnati 100 320 00x—6 10 2
McGlothen 13-10, Gibson (5), Curris (7) and Simmons; Nolan 12-8, McEnaney (7) and Bench. Home run: Cincinnati — Geronimo (6th).

FAN FARE

By WALT DITZEN

U.K. Soccer

LONDON (CP) — Results of soccer games played Friday in Britain:

ENGLISH LEAGUE

Division II

Charlton 2, Oxford 1.
Southampton 1, Plymouth 0.

Division III

Orient 0, Portsmouth 1.

Division IV

Exeter 0, Tranmere 2.

IRISH LEAGUE

Ulster Cup

Crusaders 1, Linfield 1.

Advertising helps make jobs.
CANADIAN ADVERTISING ADVISORY BOARD

"CANADA 200"
SATURDAY, SEPT. 6
ADVANCE TICKETS NOW ON SALE
• Scorpion Men's Wear — T&C Shopping Centre
• Island Muffler — Burnside Road
• Adults 6.00; Students and O.A.P. 4.00; Children 6-12 2.00
WESTERN SPEEDWAY

SATURDAY — 8 P.M.
SHAMROCKS
Battle
VANCOUVER
MEMORIAL ARENA
$3 Adults, $2 Youth and O.A.Ps
$1 Children
SERIES SCHEDULE
AUG. 30—Victoria
SEPT. 2—Vancouver
SEPT. 3—Victoria
at Esquimalt Spts. Centre
SEPT. 5—Vancouver
SEPT. 6—Victoria

Exciting Thoroughbred Horse Racing Ten times a day
Parade to Post Wed., Thurs., Fri. 3:15
Saturday, Sunday, & Holidays 1:15 Rain or Shine
Children under 10 not admitted
Longacres
Spend the day in Seattle-Renton

LABOR DAY SPECIAL
"LOTS OF PRIZES"
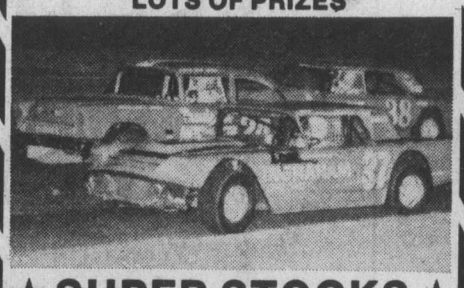
★ SUPER STOCKS ★
★ CLAIMERS ★
TIME TRIALS 5 P.M.
RACING 6 P.M.
"SPECIAL KIDS' DAY"
ALL CKDA JR. FAN CLUB MEMBERS ADMITTED FREE
FREE CANDY BARS FOR THE FIRST 500 KIDS IN THE GATE
ADULTS $3 STUDENTS & O.A.Ps. $2.50
CHILDREN 6 - 12 $1.00
MONDAY — LABOR DAY
WESTERN SPEEDWAY

9th ANNUAL
BILLY FOSTER
CHAMPIONSHIP
SATURDAY AUGUST 30
Time Trials 7 P.M.
Racing Action 8 P.M.
Sanctioned by C.A.M.R.A. and W.R.A.
27 Entries to date

SUPER MODIFIEDS
SPRINT CARS
and
REAR ENGINE CARS
* JERRY SNEVA Spokane, Wash., U.S.
* ROY SMITH Victoria, B.C.
* BOBBY BAKER Salt Lake City, Utah
* KEN HAMILTON Boise, Idaho
* AL SMITH Victoria, B.C.
50-LAP
FEATURE RACE
* Trophy Dashes * Heat Races *
Rain Date Sunday 1 P.M.
Adults $4.00 Students and O.A.P. $3.00 Children 6-12 $1.00
WESTERN SPEEDWAY

Four Lions leave practice after Parker, Keys fired

Bobby Ackles

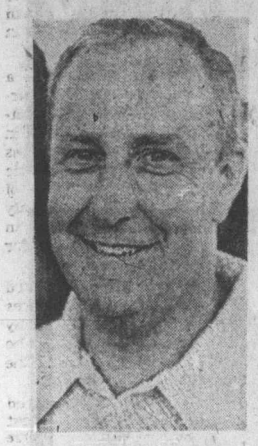

Cal Murphy

VANCOUVER (CP) — Four members of the British Columbia Lions refused to practice Friday following the dismissal of general manager Jackie Parker and head coach Eagle Keys.

As one of his last duties, Keys addressed team members before practice to tell them that he had been fired and replaced by his former assistant coach, Cal Murphy.

One of the players said it was perhaps the most emotional speech of Keys' career.

Before Keys had finished, all-star middle linebacker Ray Nettles walked out of the meeting and told reporters outside the room that he was going home to think over the situation.

Defensive end Bill Baker, who played in Saskatchewan when Keys was head coach of the Roughriders, stayed until the end of the meeting, then also left without practicing.

Baker was soon joined outside the stadium by defensive tackle Gary Robinson and all-star guard Curtis Wester.

Reporters who stayed to observe the practice said most of the players seemed to be in a state of shock.

There was also an unconfirmed report that quarterback Don Moorhead was through for the season because of a knee injury. Moorhead underwent surgery for cartilage removal following the 1974 season.

He reinjured the knee in B.C.'s 34-10 loss Wednesday in Edmonton.

Moorhead packed all of the equipment in his locker and left the stadium without indicating his future plans.

Keys said he was approached by Ackles and club director Tom Hinton and asked to attend a luncheon meeting, at which tine he said he was fired.

"I guess they (the directors) think that by getting rid of Parker and myself that they can put some people in the park," said Keys. "I certainly don't agree with their decision."

Murphy, 42, is a native of Winnipeg who grew up in Vancouver and began his coaching career here in the junior ranks. He later coached at the high school level before moving on to Eastern Washington State College, the University of Hawaii and San Jose State.

Murphy joined the Lions in 1974 as an assistant under Keys and has been in charge of the defensive line. This is his first assignment as a head coach.

Ackles, 37, started with the club in its first season in 1954 as the team water boy. He later became equipment manager and then co-ordinator of Canadian player development. He was named assistant-general manager under Parker in 1971.

Three weeks ago, when the Lions had lost their first three games, club directors issued a statement saying that Keys and his staff would be retained for the balance of the 1975 season.

Last wnter, Dr. West Munsie, then club prssident, approached Edmonton head coach Ray Jauch and offered him the position as B.C. general manager and possibly the chance to be head coach as well.

The move upset the Edmonton directorate because they had not been approached by the Lions for permission to talk with Jauch.

Jauch turned down the job and later signed a new four-year contract with the Eskimos.

Bill McEwen, named president of the Lions in February, resigned as president and as a director of the football club following Friday's meeting. He said it was for "personal reasons."

The Lions have won only one of six games this season. They play Winnipeg Blue Bombers here Sept. 4.

The Lions' attendance has dropped considerably this season, with crowds of just over 18,000 announced at their first two home league games.

McEwen had been mentioned in several published reports as the mysterious benefactor who had personally loaned the football club $125,000 to help operate in 1975.

The Lions had a surplus of about $30,000 after the 1974 season.

When Keys was hired he said it would take five years to build the Lions into a solid playoff contender. The Lions finished third and made the playoffs in both 1973 and 1974, losing each time in the semi-final to Saskatchewan.

Keys, 50, is a Kentucky native who came to Canada in 1949 and played for Montreal Alouettes in the Eastern Football Conference. He joined Edmonton in 1952 and played centre.

Parker, 43, was an all-American quarterback at Mississippi State. He elected to bypass New York Giants and the National Football League when he signed with the Eskimos n 1954.

Keys became an assistant coach in Edmonton in 1955 and was named head coach of the Eskimos in 1959. Edmonton went to the 1960 Grey Cup final in Vancouver with Parker at quarterback, but lost to Ottawa Rough Riders.

Keys and Parker both left Edmonton after the 1962 season. Keys was fired and Parker was traded to Toronto Argonauts.

Parker finished his playing career in Toronto in 1966 and was head coach of Toronto Rifles of the Continental League in 1967.

He was named an assistant coach of the Lions in 1968 under Jim Champion and was forced to play quarterback for five games late in the season when injuries sidelined all of the team's quarterbacks.

Parker took over as head coach of the Lions late in the 1969 season and directed the club to four wins in six games and their first playoff berth in five years.

Keys went to Saskatchewan as an assistant coach under Bob Shaw in 1963 and was named head coach two years later when Shaw moved to Toronto.

Parker is a member of the Canadian Football Hall of Fame, being inducted in 1971. He was named Canada's outstanding football player three times and won the Jeff Nicklin award as the WFC's most valuable player seven times in eight years.

Championship final today

Bates overpower Landers

OSHAWA—Bob Burrows broke the Pete Landers hex and gave Victoria Bate Construction a berth in the Canada Senior "A" men's softball final.

But Bates, who edged Landers and Oshawa Tony's, 2-1, Friday, won't know their opponent until today.

Kitchener Evergreens, the Ontario representatives, downed Gatineau Thoms of Quebec, 6-1, Friday and play Oshawa at 8:30 a.m. today to decide the other finalist.

Kitchener was scheduled to play the defending-champion Tony's Friday night but the game was postponed because of rain.

The winner will play Bates at 10 a.m. and if Bates should lose a deciding game would be played at 12:30 a.m.

Bates took their time in breaking the Landers spell but three consecutive hits by Ken Bate, Harvey Stevenson and Burrows did the job.

In last year's tournament at Victoria, Landers pitched a 1-0 12-inning victory over Bates in the semi-final and a 2-1 three-hit triumph over Bates in the championship game.

Today's final will be telecast on CTV's Wide World of Sports (channel 8) starting at 5 p.m.

He retained his mastery over Bates for six innings Friday, giving up only two hits. But Bate started the Victoria tenth inning. The speedy centrefielder advanced on a passed ball and scored on Stevenson's single.

Coach Joe Patterson sent Mike Taaffe into run for the big rightfielder and Taaffe scored on Burrows triple.

Reg Underwood, with a pair of singles got the only hits off Landers in the first six innings.

Stan Kern pitched the first six innings for Bates striking out only two Tony's batters and allowing only four hits. Dave Ruthowsky pitched the seventh inning and struck out the side.

Oshawa scored its run in the third inning. Kern struck out Landers, but Jack Sneddon drew a base-on-balls, Bob Young singled and Ed Neudorf singled to score Sneddon. Bate made a tremendous throw in an effort to get Sneddon at the plate but the ball took a bad bounce and catcher Burrows missed it.

Kern stranded Young on third base and Neudorf on second by getting the next two batters on infield flies.

Kitchener, which lost, 5-1, to Oshawa Thursday, had little trouble with Gatineau jumping to a 5-0 lead in three innings.

Bob Domik pitched a four-hitter, drove in one run and scored once as Kitchener nailed Claude Lafleur for eight hits and Gatineau made three errors.

Oshawa	001 000 0—1	4	0	
VICTORIA	000 000 2—2	5	1	

Landers and Solomon; Kern, Ruthowsky 5-0 and Burrows.

Quebec	000 001 0—1	4	3	
Ontario	023 001 x—6	8	2	

Lafleur and Cyr; Domik and Burkhart.

Wings miss playoffs

UNIONDALE, N.Y. (CP) — Butch Keegan scored with 55 seconds remaining in the third period to break a 17-17 tie and Long Island Tomahawks went on to defeat Philadelphia Wings 19-17 Friday night, eliminating the Wings from the National Lacrosse League playoffs.

Chuck Medhurst added an insurance goal for the first-place Tomahawks with 20 seconds remaining in the game watched by 4,322 fans.

Ted Greeves had two goals and four assists and Doug Hayes had two goals and two assists for Long Island.

John Grant had three goals and seven assists, Jim Rickbeil had three goals and five assists and Terry Lloyd had three goals for the Wings, finalists in the NLL playoffs last year.

The second NLL season concludes Sunday with Boston at Maryland.

Redskins romp

WASHINGTON (AP) — Bill Kilmer and Randy Johnson each threw two touchdown passes Friday night as Washington Redskins crushed Detroit Lions 34-13 in a National Football Lague exhibition.

Sport Today

GOLF

6:30 a.m. — Start of first round in fourth annual CFAX-Metro Toyota Open, Cedar Hill Golf Club.

8:30 a.m. — Start of final round in Canadian junior championships, Gorge Vale Golf Club.

BUCYCLE RACING

11 a.m. — Victoria Wheelers' closed circult race, Royal. Raads.

5:30 p.m. — Victoria Wheelers' time trials, Happy Valley School.

CRICKET

1:30 p.m. — Victoria and District Association: Albion vs. Nanaimo, Beacon Hill Park.

LACROSSE

8 p.m. — Western Association; third game of best-of-seven final, Vancouver Burrards vs. Victoria Shamrocks, Memorial Arena.

AUTO RACING

8 p.m. — Billy Foster championship for super modifieds. Time trials at 6:30 p.m., Western Speedway.

TACKLE SHOP
SALMON COUNTRY — 478-1771
PEDDER BAY MARINA
YOUR HOST: ROB WATERS

CURLERS
REGISTER NOW!
Leagues are now being formed.
REGISTRATION —
Oak Bay Senior Citizens Activity Centre
1442 Monterey Avenue
Ladies' daytime (Tues and Thurs) —Tuesday, Sept. 2-10 a.m.
Ladies' evening (Tues.) —Tuesday, Sept. 2-7 p.m.
Mens evening (Mon. and Thurs.) —Tuesday, Sept. 2-8 p.m.
Seniors men's and Senior Mixed —Wednesday, Sept. 3-10 a.m.
Mixed Curling (Wed. and/or Fri.) —Wednesday, Sept. 3-7 p.m.
JOIN THE FUN!
OAK BAY RECREATION CENTRE
"EVERYBODY WELCOME"

VICTORIA DODGE CHRYSLER VICTORIA
BRAND NEW DODGE COLTS FOR ONLY
$88 DOWN
$88.26 Per Month 48 Months O.A.C.

And gives you up to 36 M.P.G.*
* Highway fuel economy based on official U.S. Environmental Protection Agency test results, converted to Imperial Gallons.
You pay as little as $3288 (plus freight $80).
VICTORIA DODGE CHRYSLER ON YATES
819 YATES (D.L. 26252) 384-8174

LEARN JUDO
at
VICTORIA JUDO CLUB
715 Johnston St.
Open—Mon., Wed., Fri.
6:30-8:00 p.m.
JUDO IS FUN FOR ALL AGES
PHONE 384-7612

J.B.A.A. HOCKEY CLUB
Intermediate A TRAINING CAMP
SUNDAY 7:30 A.M.
Juan de Fuca Arena
• G. Marshall 478-1852 •

HOCKEY PLAYERS
LONDON BOXING CLUB of the INTERMEDIATE "A" BIG 6 HOCKEY LEAGUE require experienced players for tryout times.
Please phone
478-4776

"Home of the Friendly Curlers"

Playland Curling Club
Now accepting entries for men's ladies' and mixed leagues; openings for full rinks, couples, and individuals.
MEN'S SENIOR LEAGUE
(55 and over)
Mon., Wed., and Fri. 9:30 a.m. to 11:30 a.m.
LADIES' LEAGUES
Daytime—Tues. and Thurs.
Evenings — Tues. 9 p.m.-11 p.m.
MIXED LEAGUES
Tues., Wed., and Fri.
Evenings and all day Sunday
Don't be disappointed
Phone 479-7188
for full information now!
4240 Glanford Avenue 479-7188

NOW AT RUSS HAY!
THE CALIFORNIA CRAZE...
Super Chief FLEXIBLE
SKATEBOARDS
★ Urethane wheels ★ Rubber mounted trucks
RUSS HAY BICYCLE SHOP
2542 GOVERNMENT

PLAY TENNIS FREE AT ISLAND INDOOR'S
OPEN HOUSE
LABOUR DAY WEEK-END
9 A.M.-10 P.M.

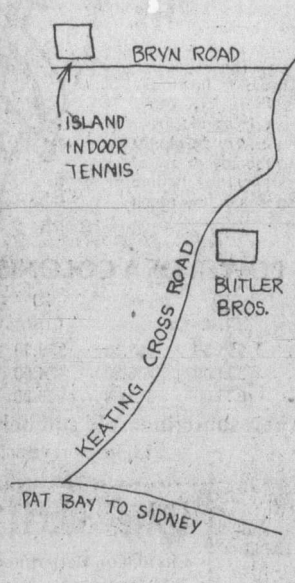

We are celebrating the start of our first full indoor tennis season on September 1st.

You are cordially invited to come out, experience the thrill of playing indoor tennis on our new multi-colour surfaced courts. See your game on video television! Browse through our fully equipped pro shop! Relax in our lounge (we also make baby-sitting available) and let us tell you how little it costs to play tennis all winter long under ideal conditions. There are lots of programs for every standard of play.

Come out this weekend, and get a taste for the start of our
TENNIS SEASON!
ISLAND INDOOR TENNIS INC.
652-3985
6612 BRYN ROAD

ERIC REMES
men's hairstylist
Paul Almeida is pleased to welcome Eric Remes, men's hairstylist, to the staff. Eric welcomes all his former customers to his new location in the Hillside Shopping Centre.
unisex
modern hairstyling
Open Tues.-Sat. 8:30-5:30
Hillside Shopping Centre
595-0633

OMAR SAYS COME IN AND SAVE DURING OUR
ANNUAL RENTAL SALE
THURS.-FRI.-SAT.
AUG. 28, 29, 30
Limited Quantities
OPEN FRIDAY NIGHT 'TIL 9

SLEEPING BAGS — NEW NOW! 13.50
Pioneer 3 lb. Fortrel — 22.95
NOTE: All bags have been dry cleaned
TENTS — 49.95
Pioneer 9 x 9 Palmetto — 79.95
TENTS — 119.00
9 x 12 Cabin, 9 x 12 x 5 x 7'6" — 189.00
COLEMAN STOVES — 19.95
Model 421 — 28.95
COLEMAN LANTERNS — 19.95

384-4322
NOTE... All Rentals have been checked by us. ALL SALES FINAL
Jeune BROS. LTD.
570 JOHNSON ST. 384-4322

Settle native claims, bishops urge

OTTAWA (CP) — In a Labor Day message to its 10 million members in Canada the Roman Catholic Church has called for alternate policies to develop the North, including settlement of native land claims.

"Some present examples of industrial planning give us cause for concern," said the 18 bishops on the church's administrative board.

"For what we see emerging in the Canadian North are forms of exploitation which we often assume happen only in Third World countries: a serious abuse of both the native peoples and the energy resources of the North."

The Labor Day message, already distributed to Catholic parish priests across the country, said the next two years "will be a crucial testing period."

"The Mackenzie Valley pipeline proposals presently being reviewed by the Berger commission and the National Energy Board could provide the real test," said the message.

In an interview, Bishop Remi De Roo of Victoria said the church was not taking a stand against development. But it was insisting that native land claims be settled first and that native people have a voice in major projects.

He said that the church could expect criticism of its stand and added it would be natural if some of the criticism came from the oil and gas industry in Alberta.

"Many of our people in the field feel that a way of life is being destroyed," he said. Northern development also was historically important since it would shape the Canada of the future.

The Labor Day message acknowledges "that the church must also take a critical look at itself."

"We now see that, coming from another culture, the church may have contributed to disruptive changes in native culture while helping to bring Christianity to the North through the creative efforts of missionaries who the people," it said.
have shared the hard lives of

It is estimated that about 75 per cent of the North's 27,0000 native people belong to the Catholic faith. For decades schools and hostels where nathe church operjted many months a year.

De Roo
. . . 'natives need voice'

The message said the church in Canada wanted to join others "in a public search for alternative policies for northern development."

Some of the conditions to be met before final decisions were made included sufficient public debate, just land settlement, participation by native people, adequate measures to protect the environment and controls to regulate the extraction of energy resources.

Organist plays today

Organist Peter Bishop will be the performer today at 4 p.m. in the conclusion of Christ Church Cathedral's summer recital series titled Music in the Cathedral.

Bishop, 24, is sub-organist at the cathedral and a graduate student in musicology at University of Victoria.

Highlight of the recital will be J. S. Bach's Passacaglia in C Minor, one of the composer's finest works for the organ and a cornerstone of the organ repertoire.

Bishop will also play two Noels by the French composer Louis Claude Daquin and works by Mendelssohn and Brahms.

There is no charge for admission, but a collection will be taken for the cathedral arts fund.

Ex-skipper slated as speaker

Rev. George Keenleyside, retired skipper and chaplain of the United Church of Canada vessel Thomas Crosby, will be a guest speaker at two churches Sunday.

He will speak on adventures aboard the vessel, which he commanded from 1969 to 1974, at Gordon Head United Church, corner of Tyndall and San Juan, starting at 11 a.m. Rev Frank Patterson will conduct the regular service.

At night, starting at 9:45, Keenleyside will be the guest at a combined service of the St. David's-by-the-Sea Anglican Church and the Cordova Bay United Church, to be held in St. David's church in Cordova Bay.

KNOX PRESBYTERIAN CHURCH
2964 Richmond Avenue
11:00 a.m.
Rev. J. S. Clarke, M.A., D.D.

TRINITY PRESBYTERIAN CHURCH
2964 Tillicum Road at Gorge Plaza
11 a.m.
The Basic Question for All Religion
Rev. G. D. Smith, M.A.
Motel Visitors Welcome

St. Andrew's Presbyterian Church
Downtown—Douglas St. at Broughton
The Rev. Bruce J. Molloy, M.A., B.D., M.Th.
The Rev. Andrew J. Mowatt, C.D., B.A., B.D., D.D.
11 A.M. FEARFULLY and WONDERFULLY MADE!
Nursery Care and Junior Congregation
7 P.M. BACK OF SUNSET?
Rev. Bruce Molloy at Both Services
Free Parking, Eaton's Car Park 10:15 a.m. to 12:30 p.m.

VICTORIA ALLIANCE CHURCH
1792 Townley Street — Telephone 592-1821
PASTOR: REV. H. G. CLARK
9:45 a.m. Family Sunday School
11 a.m. WORSHIP HOUR
7 p.m. EVENING EVANGEL
Pastor G. Clark at both services
"Holding Forth the Word of Life"

VICTORIA TRUTH CENTRE
There is an answer to every prayer and a solution to every problem
11:00 a.m. Speaker: Carol Pickup "FREEDOM"
7:30 p.m. Presiding: Rev. Charles Glauser
Speakers: J. Pickup, G. Skala, Rev. C. Harrington
1201 FORT STREET ALL ARE WELCOME

WORLDWIDE CHURCH OF GOD
Affiliated with Ambassador College and Garner Ted Armstrong
SERVICES SATURDAY, 10:30 A.M.
2750 QUADRA STREET, VICTORIA, B.C.
Minister: Mr. G. Patrickson — Phone 477-4065
Listen to World Tomorrow, Broadcast 9:30 Nightly, CJVI

OPEN AIR SERVICE
BEACON HILL PARK
At Bandshell, Sunday, 7 p.m.
(Rain or Shine)
In Charge: Gosworth Road Community Church
Speaker: The Minister, Rev. Charles R. McKnight
In Support: "The Believers' Quartette" from Regina; also giving pre-service concert 6:30 to 7:00
Auspices: Park Services Interdenominational

PENTECOSTAL ASSEMBLIES OF CANADA

COLWOOD PENTECOSTAL CHURCH
Community Children's Hall, 2219 Sooke Rd. 478-5293
Pastor: D. L. McMillan Assistant Pastor: Rod Bitterman
9:45 a.m. Sunday School
11:00 a.m. Pastor Bitterman
7 p.m. Pastor Hale

OLDFIELD GOSPEL CHAPEL
5508 Oldfield Road
Sunday 10-11:30 Combined Sunday School and Worship
Tuesday — 7:30 p.m. "THE BELIEVERS' QUARTETTE"
Pastor L. W. Henkel 658-5908

CHINESE PENTECOSTAL CHURCH
800 Princess Street
SUNDAY
9:45 a.m. — Sunday School
11:00 a.m. and 7:30 p.m. — Worship Services
Prayer — Wed., 7:30 p.m. Youth — Friday, 8:00 p.m.
REV. STEVE WONG, 383-3878

ESQUIMALT PENTECOSTAL CHURCH
BETHEL TABERNACLE 1100 COLVILLE ROAD
DAVE STREET, 386-6431
SUNDAY — 9:30 a.m. Family Fellowship Hour
11:00 a.m. Morning Worship Service
"THE BELIEVERS' QUARTETTE"
WED., SEPTEMBER 3rd, 8 P.M.
An evening of song for everyone
You are Welcome No Admission Charge

NORTH DOUGLAS PENTECOSTAL TABERNACLE
Douglas at Canterbury
Pastor: Rev. Harold Pendray
9:45 A.M. SUNDAY SCHOOL
11 A.M. and 7:15 P.M.
REV. GILBERT ROWLAND
EVERYBODY WELCOME

ASSEMBLY OF GOD (P.A.O.C.)
9182 E. Saanich Rd., Sidney, North off McTavish
Rev. Chas. Barker, Pastor Phone 656-2545
9:45 a.m. Sunday School
11:00 a.m. Worship Service "GOD GAVE THE INCREASE"
7:00 p.m. "ALL THAT I HAVE IS THINE"
A Friendly Welcome to All

Glad Tidings
God's Word as it is— For Men as They are.
Pentecostal Church
842 NORTH PARK ST.
STARTING NEXT WEEK, AN EXCITING FALL PROGRAM. Plan to join with us in
FAMILY BIBLE SCHOOL—9:45 a.m.
For Transportation Call 658-5694
11 A.M. PASTOR BILL HALE Speaks
"Holy Hum From Gilded Wings?"
VOCALIST: Marty Thornburn
7 P.M.
PASTOR COLIN R. WELLARD Preaching
— musically —
• Dave Mall — Trombone
• Vocalist — Gary Preston
• Pastor & Mrs. Wellard
Commencing Tues., Sept. 9th, FAMILY NIGHT with activities for the entire family
For information CALL 384-7633
Pastors: Paul Hawkes, Colin R. Wellard, Bill Hale

ELK LAKE COMMUNITY BAPTIST
5563 Pat Bay Highway
Rev. Ted Follows 658-8813
10:30
"TRANSFORMED PETER"
Everyone Welcome

BAHA'I
385-8131

THE SALVATION ARMY
Citadel Corps
757 Pandora Avenue
Corps Officers:
Major and Mrs. Ivan McNeilly
9:45 a.m. — Sunday School
11:00 a.m. — Holiness Meeting
7:00 p.m.
Evangelistic Meeting
A warm welcome awaits you at the Army.

CHRISTADELPHIAN
1396 McKenzie Ave.
Sunday School: 9:30 a.m.
11:00 a.m.
Breaking of Bread
Lecture D. V.
7:30 p.m.
OUR DAILY BREAD
H. Macpherson

NAZARENE
2571 Quadra Street
Sunday Services;
Sunday School, 9:45 a.m.
Morning Worship, 11:00 a.m.
Evening Worship, 6 p.m.
10 a.m. at Colwood
1945 Sooke Rd.

Christian Reformed
Agnes and Glanford
WORSHIP SERVICES
at 10:30 a.m.
and 7:00 p.m.
Minister: Rev. P. W. DeBruyne

REFORMED EPISCOPAL CHURCH OF OUR LORD
1874 1974
Victoria, Historic Church
Corner Humboldt and Blanshard
Rector: Rt. Rev. G. Stacey, D.D.
Assistant — Rev. H. Gleeson
Holy Communion, 11 a.m.
1st Sunday
Everyone Welcome
Renovation Fund P.O. Box 751

CHRISTIAN APOSTOLIC CHURCH
2663 Shelbourne St.
Victoria, B.C.
A SOUL HEALING MESSAGE
Original Christian Doctrine
Sunday Service, 11 a.m.
STARTING IN SEPTEMBER
Revival Meeting, — Third Sunday or each month, 7:00 p.m.
LECTURES IN SUCCESSFUL LIVING
Wednesday at 8:00 p.m.

THIS WEEK AT
JAMES BAY CHURCH
Corner of Menzies and Michigan St.
With Reg and Colleen Carbol
10:30 a.m. — Bible Study
7:30 p.m. — Spiritual Renewal Service

Queens Apostolic CHURCH
804 QUEENS AVENUE
Phone 477-6070
Minister: John D. Francis
"Your family will enjoy this family Church"
7 P.M. "INSIGHTS INTO HEAVEN" —
No. 2 in the interpretation of Book of REVELATION
10:30 A.M. "HOW TO PRAY AND GET RESULTS!" —
No. 7 in "the Teachings of Jesus."
• Pastor Francis Speaking
• Worshipping in Spirit and Truth

Pastor: HARALD BREDESEN: Assoc. Minister: DOUG KOOY
trinity christian centre
949 FULLERTON AVE.
MONDAY—PRAYER POWER, 7:30 P.M.
FRIDAY—YOUTH, 741 Haliburton Rd., 6:30 P.M.
11 a.m.
Harald Bredesen
7:00 p.m.
Doug Kooy
THURSDAY—SCHOOL OF DISCIPLINE, 7:30 P.M.

Emmanuel Baptist Church
2121 CEDAR HILL CROSSROAD Tel. 592-2418
Pastor: Norman K. Archer, B.D., A.L.B.C.
Associate Pastor: Karl Janzen
Youth Minister: Norman Barton, M.A.
Minister of Media: Frank Martens
Come and worship at the beautiful "Garden Church" in the natural woodland setting.
9:30 a.m. Family Service
11:00 a.m. Morning Worship
"HIDDEN MYSTERY REVEALED IN YOU"
Guest Speaker: Rev. Martin Gouldthorpe
7:00 p.m. — Evening Worship
"HE HAD EVERYTHING — OR DID HE?"
Guest Speaker: Rev. Martin Gouldthorpe

CENTRAL BAPTIST
CHURCH
833 PANDORA AVENUE
Pastor Robert D. Holmes, B. Th.
Assistant to Pastor—Cecil V. Eno
Associate in Christian Education—Miss Verne Scott
8:45 and 11:00 A.M.
(Two Similar Morning Worship Services)
"The PROBLEM of SUFFERING"
(The Pastor preaching)
9:45 A.M.
FAMILY BIBLE SCHOOL
Promotion Sunday — September 7th.
7 P.M. EVENING SERVICE
Elmer Fehr
Missionary to Colombia, S.A.
**Witness Stand
"The friendly church in the heart of Victoria"

Saanich Community Church
(Mennonite)
900 Falmouth Rd.
10 A.M.
FAMILY WORSHIP
You are Welcome
Pastor G. L. Braun 477-6111

CHRISTIAN SCIENCE
FIRST CHURCH OF CHRIST, SCIENTIST
A Branch of The Mother Church, The First Church of Christ, Scientist, in Boston, Massachusetts
Chambers St. at Pandora Ave.
Nursery and Elevator Available
SUNDAY SERVICES
9:30 a.m. and 11:00 a.m.
Subject:
"CHRIST JESUS"
Sunday School: 9:30 and 11:00 a.m.
Testimony Meeting Wed., 8:00 p.m.
Free Public Reading Room
Open Daily — 1210 Broad St.
ALL ARE WELCOME

FREE BLASTED ROCK
10,000 CU. YARDS
HANDLING CHARGES ONLY
O.K. TRUCKING CO. LTD.
DISPATCHER
382-6136

GO KARTS
KARTLAND
10 'til 10
DAILY
Douglas at Vanalman
• NEW KARTS
• FIG. 8 TRACK
• OVERPASS

JERRY INVITES YOU TO CATCH THE DATSUN SPIRIT

Jerry McCann, Salesperson
McCallum Motors Ltd.
I'm driving a 1975 DATSUN 710, two-door automatic as my demonstrator. It's extremely economical to operate, yet provides surprising power and smooth shifting in the automatic transmission. Its handling is responsive and light, its ride is firm yet comfortable. I believe its an ideal automatic automobile with excellent interior room, and of course it has the time-proven Datsun economy. Please be my guest for a test drive by calling me at 382-6122.
Save money by trading your car in on my demonstrator.
McCALLUM MOTORS
1101 YATES ST. at COOK ST.
382-6122
Dealer Licence Number D3103
DATSUN MORE SPIRIT PER GALLON.
THE DATSUN SPIRIT . . . FEEL IT

It's great being a Colonist carrier and managing your own business . . . and it only takes an hour or so each morning (except Monday). The handsome monthly profits make it financially worthwhile, and there are other awards too . . . plus prizes and trips to be won by go-getters. Try a Colonist route and find out the advantages of being a Colonist carrier. The schedule below gives you an idea of how much you can earn.

EARNING POWER OF A COLONIST ROUTE (Example)

Number of Months	50 Cust.	60 Cust.	70 Cust.	80 Cust.	90 Cust.	100 Cust.
1	$56.50	$67.80	$79.10	$90.40	$101.70	$113.00
6	339.00	406.80	474.60	542.40	610.20	678.00
12	678.00	813.60	949.80	1084.80	1220.40	1356.00

Every new subscriber sold and held increases profits $13.56 per year!

Fill in a Route Application Today and have a PROFITABLE Business for a little SPARE TIME each day.

MAIL THIS COUPON OR PHONE 383-4111

Why waste time? Start a profitable Colonist newspaper route NOW!

The Daily Colonist.
Circulation Department,
2621 Douglas St., Victoria, B.C. V8W 2N4
I would like to apply for a permanent route in my neighborhood.
Name .....
Address .....
.....
Phone ..... Age ..... School .....
Your application will receive immediate attention.

He was his own five-year-plan, down to day

By KING LEE
Colonist Reporter

Just like one of the five-year plans with which he works, Sig Dietze, went out, on time and on budget.

Dietze left his post as assistant superintendent in charge of construction and maintenance for the Greater Victoria school board Friday, exactly five years from the day he took on the job.

"Somebody told me when I got here, 'In five years time you'll have the thing running so smoothly you can leave'." Dietze said with a laugh.

He wouldn't say that was the case, but he did affirm that he was reasonably satisfied that he left things in better shape than they were in when he came.

"The board was very anxious to have a strong administrator in the position with strong management background," Dietze recalled in an interview.

He began early in his job to show signs of being a good administrator as well as knowledgeable in architecture, in which he holds a master's degree.

"Within three months I made some proposals to the board to reorganize the department to solidify the three distinct functions, maintenance, operations and construction."

Dietze said he met with some opposition at that time, recalling that Victoria MP Allan McKinnon, who was then on the school board, challenged the recommendations and accused him of empire-building.

"I said at that time that things were done haphazardly."

Dietze, who left his job as director of lands and development with the Ontario Housing Corp. to work for the school board, pointed out that his department is spending $6 million this year and had $16 million in new construction going on.

Three things still concerned Dietze greatly.

"The board is about three years behind in catching up with facilities in the northern end of the district," he said, referring to the Gordon Head and Colquitz areas.

The second area of concern covered old schools. Eleven buildings constructed before the Second World War, totalling 500,000 square feet, have never been renovated and are expensive to maintain.

And thirdly, he felt that the board was building in "bits and pieces everywhere."

"That was under one-year planning," Dietze said. "Now we have a five-year plan — it started two years ago — based on five-year student enrolment projections.

"My parting shot before I go is another five-year plan for facilities. We're reviewing utilization of older schools with a view towards phasing out those not needed.

"Something the taxpayers should know — the enrolment is going down something like 500 to 800 a year and we're still adding buildings."

Although Dietze said he wasn't bothered by bureaucratic red tape, he said he was hamstrung by the education department's "up-and-down budgeting" which he said gave the boards money in April which had been spent in January.

"The Social Credit government in the last year of its reign clamped down in its education budget. That led to the CUPE (Canadian Union of Public Employees) strike two year sago.

"Education has had a shot in the arm through budget improvements the last two years but it's still a see-saw battle."

Asked about his reputation for being tough, Dietze laughed.

"We were tough on architects keeping the line on budget. That's being tough in a business-like sense."

On Monday, Dietze becomes the managing director for the Northwest Territories Housing Corp. and will live in Yellowknife where, as he says, he will "keep warm by working hard."

"My personnel policies have not worked in training a successor," Dietze admitted with a smile. No successor has been named and none is expected to be appointed in the immediate future.

"They need a strong manager. The board may want a person who knows about architectural design but I suggested to them that might not be the most important thing.

"I've set out policies, regulations and procedures which will allow the administration to operate, even with a new person coming in."

— John Bentley photos

Dietze tidies up before leaving for Yellowknife

BANQUETS
• Wedding Receptions
• Dances — Parties
• Trade Shows
PLAYLAND CLUB
4240 Glanford Ave.
479-7188

FREEZER SPECIALS
SELECTED GR. A-1, A-2 GRAIN FED BEEF
HINDS Approx. 125 lbs. 1.29 lb.
LOINS Approx. 45 lbs. 1.99 lb.
HIPS Approx. 60 lbs. 99¢ lb.
VANCOUVER ISLAND LAMB CCS Approx. 50 lbs. 1.49 lb.
All Prices Include Cutting, Wrapping and Freezing. Please Allow 4 Weeks
FREEZER ORDER LINE 598-2211
The Brand of Quality
GRAHAM MEATS
FELTHAM and SHELBOURNE 477-9541
2044 OAK BAY AVE. 598-4518
2920 TILLICUM RD. 385-6424
DUNCAN PLAZA 748-2831

Thinking how nice it would be to win $100,000?
Lucky Leo Lottery
FIRST PRIZE $100,000.
99 PRIZES IN ALL.
Cut it out.
To order your tickets, mail this coupon to:
LUCKY LEO LOTTERY
The British Columbia Lions Society for Crippled Children
3937 Quadra Street, Victoria, B.C. V8X 1J5
$2.00 PER TICKET
Early Bird Draws: August 28th and October 6th.
NO. OF TICKETS REQUIRED ____ AMOUNT ENCLOSED ____ CHEQUE ☐ MONEY ORDER ☐
NAME ____
ADDRESS ____ PHONE ____
CITY/TOWN ____ POSTAL CODE ____
Authorized by the Government of British Columbia Licence No. 16450
Sponsored by the B.C. Lions Society for Crippled Children.

—Colonist photo by Alex Barta

Trying on for size

Pint-sized policeman sits on big bike in Hillside Mall during back-to-school safety program sponsored by Victoria police. Six-year-old Stephen Dunc, 2323 Bellamy, wants to be a policeman when he grows up and Constable Tom Sibbald explains safety comes first — helmet is worn even in test ride. Display of films, books and instruction ends today when Road King bicycle will be given away.

Fishing accord 'nearer'

MONCTON, N.B. (CP) — Fisheries Minister Romeo LeBlanc said Friday a lot of work remains to be done on accords between Canada and the Soviet Union before east coast ports are to be reopened to the Soviet fishing fleet.

"Certainly not a matter of a few days and, without a lot of hard work, not a matter of a few weeks," LeBlanc said at a news conference when asked when a July 28 ban on use of the ports by the fleet might be lifted.

Canada has said a major reason for the ban, which denies supply and service facilities in Atlantic provinces ports to the 500-vessel fleet, was repeated violations of internationally-accepted catch quotas by the Russians.

Canadian and Soviet officials reached an agreement Thursday on moves to protect fish stocks.

The officials agreed to recommend to their respective governments the creation of a joint commission to consult on fishery problems and on steps to bring a halt to fishing once quotas set by the international commission for the northest Atlantic fisheries have been met.

The Soviets and Canadians meet again next month to thrash out terms of reference for the proposed commission, including bilateral enforcement of regulations of the 14-nation commission, fishing methods, procedures for handling claims for gear damage and co-ordination of statistical and scientific data.

LeBlanc said both sides agreed that "present mechanisms are inadequate" and they are going to look for other ways to avoid the type of difficulty that led to the port closure.

New star sparks in sky

CAMBRIDGE, Mass. (UPI) — There was a new star in the sky Friday night, Nova Cygni 1975, the brightest new sighting in 33 years, according to the Smithsonian Astrophysical Observatory's central telegraph bureau.

An observatory spokesman said the new star is either a nova or a super-nova. It was first reported by Japanese amateur Minoru Honda Friday night. When night fell in Europe several hours later, the sighting was confirmed.

Among several observers who spotted the new star was Lubos Kohoutek, of Hamburg, Germany, discoverer of the comet bearing his name.

The star was first reported as shining at the 3rd magnitude, easily visible to the naked eye. It grew brighter, to the 2nd maghitude, by the time European observers saw it.

The spokesman said Nova Cygni 1975 might be a supernova, but that observers are "not quite sure yet." He said it is the brightest new sighting since a star appeared in the constellation Puppis in 1942. That was visible mainly in the southern hemisphere. Another bright new star was discovered in 1936 in the constellation Lacerta.

Talks starting in Rhodesia

SALISBURY (AP) — A joint South African-Zambian initiative to get the Rhodesian settlement talks restarted is to be launched in a few days, says black Rhodesian leader Bishop Abel Muzorewa.

Elk Lake Garden Centre
Victoria's Only LAKESIDE GARDEN CENTRE
5450 PAT BAY HIGHWAY—Just Beside Elk Lake
ROSES ROSES ROSES
POTTED MINIATURE ROSES
Special Price! 1.75 each or 2/3.35

GLOBAL PAVING
Phone 383-1614
ATTENTION
SPECIAL SUMMER PRICES

CITY AND DISTRICT CHURCHES

GOSPEL CHAPELS

OAKLANDS CHAPEL
Fernwood and Cedar Hill Road
SUNDAY
9:30 a.m.—Breaking of Bread
11:15 a.m.—Sunday School and Family Bible Hour
7:00 p.m.—Evening Service
Speaker at both services
Mr. L. E. Wallace
Thursday 8 p.m.
Missionary Prayer Meeting
For Information and Counselling
Monday through Friday
Office hours 10-12 a.m.—595-6131

VICTORIA GOSPEL CHAPEL
935 Pandora Ave.
Sunday 9:30 a.m.
Worship and Breaking of Bread
11:15 a.m. Sunday School and Family Bible Hour
7:00 p.m. Evening Service
Speaker at both services
Mr. Stan Ferraira
Wednesday 8 p.m.
Missionary Prayer Meeting

ASSOCIATED GOSPEL CHURCHES

GOSWORTH ROAD
Community Church
2845 Gosworth Road
Rev. C. R. McKnight, 386-9793
9:45 — Sunday School
11:00 — Worship Service
7:00 — Evening Meeting
Tues. 7:30 — Bible Study

EVANGELICAL FREE CHURCH

PARKDALE EVEN. FREE CHURCH
1095 Tolmie Ave. 382-7513
SUNDAY
Sunday School—9:45 a.m.
Morning Worship—11:00 a.m.
Evening Worship 7:00 p.m.
Pastor, Carl Klassen
479-4431 384-3646

PSYCHIC SCIENCE

VICTORIA CENTRE OF PSYCHIC SCIENCE
819 Fort Street
Sundays, 11 a.m.
Worship and Social Fellowship
Clairvoyance at every service.
Sunday School—4 to 12 years.
Mondays, between 7 and 9 p.m.—Contact Healing
Social and information period.
Every 1st and 3rd Wednesday monthly
Tea and Psychic Readings—1:30-3:15 p.m.

LUTHERAN

LUTHERAN CHURCH OF THE CROSS
Cedar Hill and Cedar Hill Crossroad
Alfred J. C. Johnson, Pastor, 477-3851
10:00 a.m.—Divine Worship Service
11:00 a.m.—Sunday School and Bible Class
The Church Where Families Worship Together.
Evangelical Lutheran Church of Canada (E.L.C.C.—formerly A.L.C.)
Visitors Welcome

GRACE LUTHERAN CHURCH
1273 Fort St 383-5256
Lutheran Church in America
(Across from Central Junior High)
10 A.M. — Worship with Holy Communion
Minister: Rev. Ronald Nelson
"Come, let us worship the Lord!"

HOPE LUTHERAN CHURCH
MISSOURI SYNOD
1924 Carrick Street off Foul Bay
The Rev. L. M. Carlson, Pastor, 592-2308
Sunday School and bible Class, 9:45 a.m.
Worship Service, 11:00 a.m.
A Church of "The Lutheran Hour" and "This is the Life"

GOOD SHEPHERD LUTHERAN CHURCH
2815 Cedar Hill Road
Rev Fred Knebel, Pastor
10 a.m.—English Service
11 a.m.—German Service
11 a.m.—Sunday School

SPIRITUALIST

OPEN DOOR SPIRITUALIST CHURCH
1600 Cook Street
Sunday Service 7 p.m.
Wednesday Service 7:30 p.m.
WELCOME TO THE FRIENDLY CHURCH

SOCIETY OF FRIENDS

SOCIETY OF FRIENDS (Quakers)
MEETING FOR WORSHIP
SUNDAY, 11 A.M.
VISITORS WELCOME
1831 FERN STREET

UNITED

FIRST UNITED and FIRST BAPTIST CHURCHES
Quadra at Balmoral
Combined Summer Services
11:00 a.m.
MORNING SERVICE
"TOURISTS ASK QUESTIONS"
Rev. Dr. J. Scott Leith
Trumpet Solo: Matthew Howe
Nursery and Toddler Facilities Available
7:30 p.m.
EVENING SERVICE
Speaker: Mrs. Hetty Clews, M.A.

METROPOLITAN UNITED CHURCH
For a closer walk with God
QUADRA ST. at PANDORA
Ministers:
Rev. A. E. King, B.A., D.D.
Rev. E. L. Butler, B.A., S.T.M.
Rev. A. Calder, B.A.
11:00 a.m.
Rev. E. W. MacQuarrie
"LEARNING ON THE JOB"
Soloist: Grace Haining
Nursery Care Provided
7:30 p.m.
Worshipping with First United

CENTENNIAL UNITED CHURCH
Gorge Road at David Street
(Opp. Colony Motor Inn)
Minister: Rev. John Travis
9:30 A.M.
EARLY STARTERS' SERVICE
11:00 A.M.
At Both Services
"The LOSER and the LOST"
REV. WALTER CRANE
Guest Organist: CYRIL WARREN
Guest Soloist: GORDON TAYLOR
Nursery Facilities
11:00 a.m. Service Only
Come in Your Holiday Clothes, But Come!

ST. AIDAN'S UNITED CHURCH
Richmond at Cedar Hill X Road
Ministers: Rev. J. Rae Allan
Rev. Clare Holmes
Music Director: Vera Barclay
Organist: Henry Pluym
11:00 A.M.
MORNING WORSHIP
Rev. Clare Holmes
Nursery Provided

OAK BAY UNITED
Mitchell and Granite
Minister: Rev. W. Van Druten
Organist: G. Fairfield
Youth Director: Ron Fuller
11:00 a.m.
"POTS and PANS and HOLINESS"
Rev. W. Van Druten
Nursery

belmont avenue united church
2023 Belmont at Pembroke
595-4796
Rev. Robert F. McPherson
11:00 a.m., Morning Service
Nursery provided

CADBORO BAY UNITED
2625 ARBUTUS ROAD
Dr. BOB McLAREN
10 a.m.
Morning Worship
On display on the Island
THIS WEEK ONLY
PRIZE-WINNING BANNERS FROM ALL OF CANADA
Nursery Service Provided

FAIRFIELD UNITED CHURCH
Corner Moss and Fairfield Rd.
11:00 a.m.
Rev. A. G. Atkins

A Warm Welcome for You at
GORDON HEAD UNITED CHURCH
Corner of Tyndall and San Juan
11:00 A.M.
Rev. George Keenleyside and Rev. Franck Patterson
(477-8505)
Nursery Care during Service

James Bay United
Corner Michigan and Menzies
Rev. R. H. Dobson, Minister
11:00 A.M.
MORNING SERVICE

ANGLICAN

christ church cathedral
Quadra at Courtney
2 blocks up from Douglas
8:00 a.m. Holy Eucharist
9:30 a.m. Family Eucharist
11:00 a.m. Sung Eucharist
5:15 p.m. Family Eucharist
7:30 p.m. Evensong
WEEKDAYS
Mattins, 9:00 a.m.
Evensong, 5:15 p.m.
Holy Eucharist:
Tues. and Wed., 11:00 a.m.
Thurs., 7:30 a.m. Fri., 12:15 noon

St. John's
QUADRA AT MASON
8:00 a.m. Holy Communion
10:15 a.m. Combined Service
Sermon: Canon Grahame Baker
(Nursery Facilities)
Thursday, 10:30 a.m.
Holy Communion

ST. ALBAN'S
Ryan and Belmont
8:00 a.m. — Holy Communion
11:00 a.m. — Mattins
7:30 p.m. — Evensong
The Rev. F. W. Hayes

ST. BARNABAS'
Belmont and Begbie
7:45 a.m. Mattins and Holy Communion
10:30 a.m. Sung Mass
Nursery Facilities
7:30 p.m. Evensong
HOLY COMMUNION DAILY
Rector: Canon B. T. Page, M.A.
595-8242

CHURCH OF ST. GEORGE THE MARTYR
Cadboro Bay Road and Maynard Street
Barry Jenks, 477-0705
Marlowe Anderson, 388-9039
8:00 a.m. Holy Communion
10:00 a.m. Parish Eucharist and Children's Summer Class
Thursday 10 a.m.
Holy Communion

St. Luke's
(Corner Cedar Hill and Cedar Hill X Road)
Rector: The Venerable C. E. F. Wolff
8:00 a.m. Holy Communion
11:00 a.m. Morning Prayer
7:30 p.m. Evensong
Preacher: The Rector

ST. MARY'S
ELGIN ROAD
The Parish Church of Oak Bay
The Ven. Hywel J. Jones
L.Th., Rector
8:30 a.m. Holy Communion
9:30 a.m. Family Eucharist
11:00 a.m. Mattins
Preacher: The Rector
7:00 p.m. Holy Communion
THURSDAY
10:30 a.m. Holy Communion

St. MATTHIAS
Richmond at Richardson
Rector Rev. W. E. Greenhalgh, L.Th.
Assistant
Rev. David Fuller, B.Sc., M.Div.
8 a.m. Holy Communion
10:30 a.m. Mattins
Nursery
Thursdays:
10:30 a.m. Holy Communion

The Anglican Church in the Lakehill District
(Quadra-McKenzie) Saint Peter's (Off Quadra opposite the Winery)
10 a.m. Morning Service
SUNDAY SCHOOL next Sunday, 9:30 a.m.
Rector: Rev. Bill Mundy 382-4848

super saturday specials

EATON'S downtown

Store Hours Daily: 9:30 a.m. to 5:30 p.m. Thurs. and Fri. Shop 'til 9:00 p.m.

Back-to-school savings this Saturday at Eaton's.
Many not advertised specials, too.
Personal shopping only.
Quantities limited per customer.

Young men's nylon jackets great for active guys, only 7.99

Outershell and lining 100% nylon. Wear anywhere favourite in brown, navy and olive. Interlining is 100% polyester fibrefill. Has zip-up front, long sleeves. Sizes S.M.L.

Popular-Priced Men's Wear, Dept. 928, Downstairs Budget Store

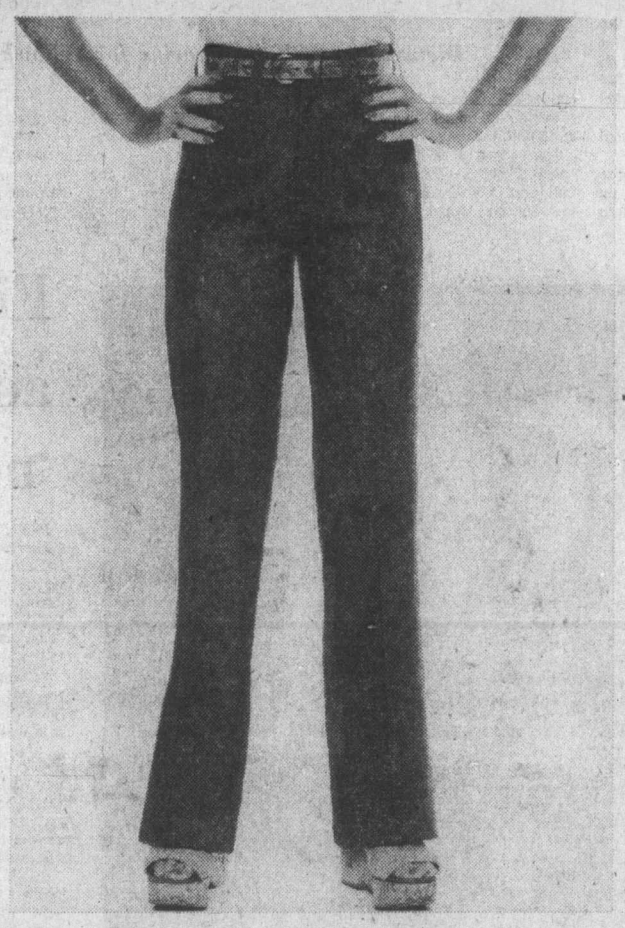

Juniors! Levi's cords and denim jeans are on special 8.99

Get your share of the savings on shape-hugging Levi's cotton corduroys and denim jeans. Styled with two back pockets, fly front. Blue, grey, antelope, navy, brown. Broken sizes 25 to 31" or 5 and 7.

Pepper Tree, Dept. 346, Main Floor

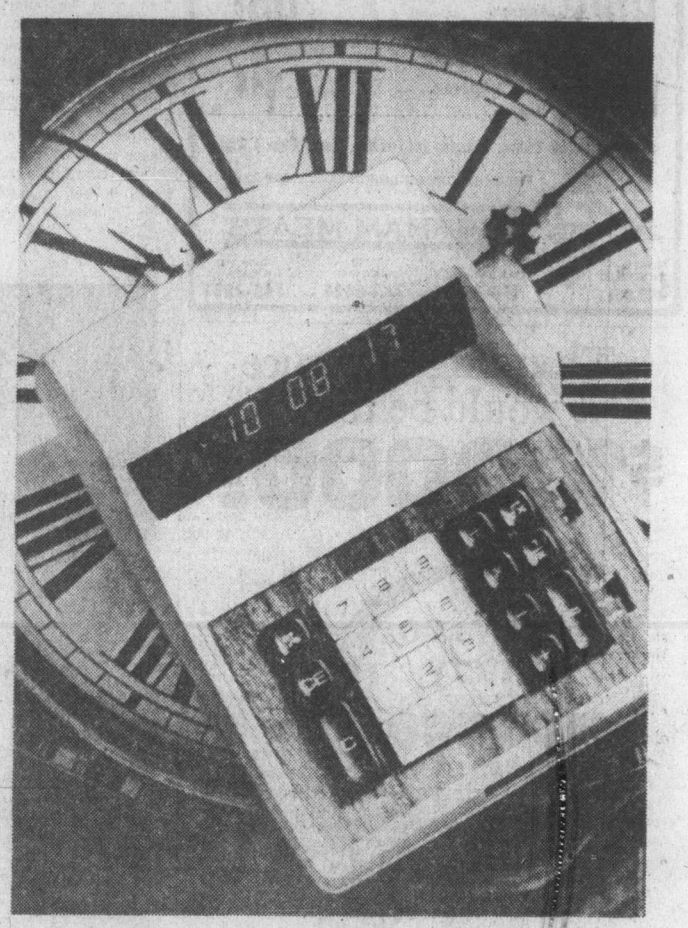

Corvus 300 desk calculator adds up to savings now 76.50

10-digit display, 7 calculations: single key reciprocal, percentage, square root, add, subtract, multiply and divide. Full floating decimal or fixed preset. Compact styling. 8½x6¼x2¼".
Model 305 with digital clock and calendar now only 84.50.

Business Machines, Dept. 306, Lower main floor

Junior boys' long sleeved shirts 4.99

Long sleeved Gingham check shirts available in red, brown and navy. 65% polyester and 35% cotton. Sizes 8-12.

Student Shop, Dept. 432, Third Floor

Junior boys' knit shirts 3.59

These knit shirts are long sleeves with placket front. 50% polyester/50% cotton. Colors of red, navy, blue, beige or brown. Sizes 8-12.

Student Shop, Dept. 432, Third Floor

Just in time! Sr. boys' wear clearance 1.99-9.30

The time is now to get back-to-school bargains at Eaton's. Buy assorted items at these reduced prices. Broken sizes 14-18.

Student Shop, Dept. 432, Third Floor

Junior boys' wear clearance 99¢-7.30

Stock up boys' wear during this clearing out special. Group includes sweaters and vests. Get your share of the savings now. Broken sizes 8-12.

Boys' Wear, Dept. 232, Third Floor

Knit shirts priced just right for your budget 10.99

Bargain-wise buy acrylic knit shirts fashioned with 4-button placket front. Available in broken sizes, shades of heather tones and solids. Good buy!

Men's Furnishings, Dept. 428, Main Floor

Good selection of dress or casual shirts 8.99

Take your pick of dress or casual shirts both in knit blends, now specially priced. Assorted fancy patterns. Placket front and crew neck styles. Machine washable. Broken sizes.

Men's Furnishings, Dept. 428, Main Floor

Eaton's Birkdale underwear low priced 2.99 pkg.

Birkdale underwear combines the comfort of cotton with the washability of Fortrel polyester. Sanitized for freshness. Permanent press for easycare. White. Pkg. of 3.

Men's Furnishings, Dept. 228, Main Floor

Kayser long gowns special buy now 9.99

Printed brushed gowns cuddly for cool nights. Buttoned neckline, lace trim and ¾-length sleeves. Washable acetate/nylon. Pink or green. S.M.L. in group.

Lingerie, Dept. 209, Floor of Fashion

Stock up special! Assorted nylon bikinis 1.19

No one can have enough bikinis. And right now at Eaton's we have them on special. Nylon tricot blend with plain trim and in assorted bright colors. S.M.L.

Lingerie, Dept. 209, Floor of Fashion

Save on assorted girls' swimsuits 3.99

Now at this special low price you can buy all nylon swimsuits for girls that they can wear to swim class. One- and two-piece styles in assorted prints and plains.

Children's Wear, Dept. 210, Third Floor

Knee-high socks in bright colors, low price 1.33 pr.

Color choice: blond, camel, pink, sky blue, white, grey, navy, brown, red, yellow, green. Orlon acrylic rib-knit socks. One size fits 9-11.

Hosiery, Dept. 210, Main Floor

Kayser-Roth pantyhose special 99¢

Style 2900S—All sheer, sandalfoot pantyhose affordably priced. So buy several. Sizes available: Petite-medium, tall. Definitely neutral, nearly nud

Hosiery, Dept. 201, Main Floor

School supply special —choice of 3 items 1.39-2.99

11x8½" ring binder of sturdy heat sealed vinyl. 1" capacity 1.39. 1½" capacity 1.99. Colorful, heat-sealed, vinyl essay covers for notes and files. Also, pad, 6 filing pockets, 2.99.

Stationery, Dept. 208, Lower Main Floor

Pocket dictionaries a must for school, only 89¢ to 1.19

Webster's New World Dictionary — revised and expanded, each 89¢. LaRousse French-English, English-French dictionary, each 1.19. Paperbacks for back-to-school.

Books, Dept. 205, Lower Main Floor

Thermos lunch kits in assorted designs for 3.99

Slimline styled lunch box with Thermos bottle. Bobby Orr, Raggedy Anne, NHL hockey players and Holly Hobby. Also, dome style kits with child-proof bottle.

Housewares, Dept. 254, Main Floor, Home Furnishing Building

10" radial arm saw Top quality—low priced 359.99

Radial arm saw mitres, bevels, rip-cuts, cross-cuts, dados and even cuts aluminum. Cuts 3½" at 90°. Full rotating arm and saw. Key lock switch. Model E2000.

Hardware, Dept. 253, Lower Main Floor

Aluminum doors in standard sizes 69.99

Aluminum screen door with slide glass sash. Fully weather-stripped. Grille 6.88. Installation 15.00. Colored aluminum door 84.99. Odd sizes 10.00 extra.

Building Supplies, Dept. 353, Lower Main Floor

Look for Many Non-Advertised Specials Throughout the Store

Popular shirt fashions by noted manufacturer 5.99

Smart fashion shoppers will hurry in Saturday morning for this saving on women's shirt blouses. Easy-care cotton/polyester in prints and plains. All long sleeve. 10-16 in the group.

Sportswear, Dept. 246, Floor of Fashion

Summer stock clearance women's dress shoes 5.99 to 19.99

Broken lines from our regular summer stock — includes dress, walking and casual styles in pumps, slings, slip-ons. Name manufacturer's. Mostly leather and suede uppers. Summer colors. Broken sizes.

Women's shoes, Dept. 238, Floor of Fashion

The Daily Colonist.
(ESTABLISHED 1858)

SECOND NEWS SECTION VICTORIA, BRITISH COLUMBIA, SATURDAY, AUGUST 30, 1975

B.C. revokes licence of 40-bed rest home

By JON FERRY
Colonist Reporter

A 40-bed rest home on Joan Crescent has had its licence cancelled by the province and should close at the end of next month.

Mrs. Gerda Gentz who has run Joan Crescent Manor, 1045 Joan Crescent, for more than three years said Friday that some 35 elderly people have been given notice to leave by the end of next month.

A health official told the Colonist the provincial Community Care Facilities Licensing Board had cancelled the rest home licence effective Sept. 15.

However he said it looked as though an extension would be granted to allow the elderly people more time to find new homes.

The official said the licence was being revoked because of deterioration of service resulting from accepting patients that were hard to care for.

"The board (licensing board) gathered quite a background of concern over a period of time."

The official hinted there were staffing problems and that there had been too large a concentration of difficult patients who needed more care than that normally provided by a rest home.

Mrs. Gentz said she had been told by her lawyer not to discuss publicly the reasons for the home's closure.

However she did say it was a beautiful home and its closure would be "one of those things." She said there were some 15 staff members.

According to Johnny Hanrahan, president of the B.C. Rest Home Association, the coming closure will mean that four rest homes on one block of Jean Crescent have closed within 18 months.

Also closed during that period were: Crescent Manor, 18 beds; Briar Hall, 15 beds, and 18-bed Waldoris Rest Home.

Closing Sunday will be the Allin Lodge rest home at 90 Linden which was licensed for 12 elderly people.

Proprietor Mrs. Gertrud Rigler is selling the home because the pressures of running it over five years had become too great.

Mrs. Rigler claimed that the small rest home operator was being gradually squeezed out of business for a variety of reasons — not least of which was lack of government help.

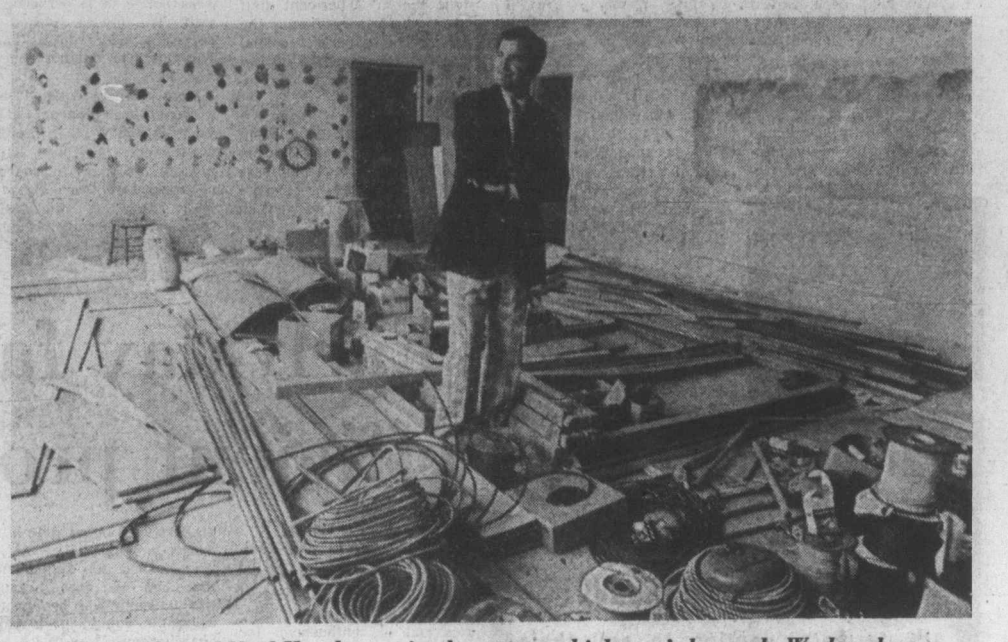

Vice-principal Neal Henderson in class room which won't be ready Wednesday

Lucky day

Victoria area resident Hugh MacKinnon, can thank the longest call-list session in memory at Victoria Provincial Court for the fact he was able to walk out of court Friday without any further blot on his record.

MacKinnon was on the list to enter a plea to a Victoria charge of breach of probation. He had been sentenced Oct. 15, 1974, by Judge William Ostler to five months in jail followed by a two-year term of probation for a number of lesser offences.

He was released Jan. 27 of this year from a detention centre at Haney on the B.C. mainland and was to report to a probation officer in Victoria by Jan. 31 but did not do so.

MacKinnon told Judge F. S. Green Friday he could not report because he was arrested Jan. 28 on the mainland for another matter and was in custody for more than a month at the Oakalla provincial jail in Burnaby.

He told Green he had heard the charge would be withdrawn Friday but the judge and prosecutor Peter Birkett knew nothing about that. Green asked Birkett if another remand was desired to find out.

Birkett replied: "This is his second appearance, your honor. The crown will take a chance and withdraw."

Green approved and MacKinnon walked out of court, unaware he had hit it lucky on a day when the call list lasted from 9:35 a.m. to 1:20 p.m. and the prosecctor was burdened with dozens of small jobs which eventually kept court going past 4:30 — less an hour for lunch — without a single trial to lengthen the proceedings.

IWA has split on strike question

Canadian Press

The coast division of the International Woodworkers of America has no immediate plans to join two striking pulp unions on picket lines set up across B.C., Jack Munro, regional IWA president, said Friday in Vancouver.

Munro said the union's 11-man negotiating committee will meet next week, probably on Wednesday, to consider its next move. After coast woodworkers voted only 51.2 per cent against a report for settlement with the coast forest industry, some IWA leaders were saying the vote "by no means was a strong enough mandate to go on strike."

At least one local leader predicted a split in the union could occur if the negotiating committee decides not to take strike action next week. He said workers with his own local would not hesitate to walk off the job.

Meanwhile Friday, the Canadian Paperworkers Union lifted picket lines that had been set up at the bus terminals at Port Alberni and Nanaimo.

CPU local 592 began picketing the bus terminal Thursday and ceased the action when CPU leader Art Gruntman gained an agreement with Art Lions of the Amalgamated Transit Union to declare "hot" all materials destined for struck pulp mills.

CPU local president John Vezina said the agreement was reached directly between the two union leaders. The CPU earlier had asked the B.C. Federation of Labor to declare material bound for struck mills as being "hot" for the duration of the forest industry strike.

The transit union handles all freight that would be loaded on coachline buses. Port Alberni is the site of a large MacMillan Bloedel operation.

While the picket lines were up they shut down the four runs a day between Nanaimo and Port Alberni, the seven daily runs to and from Victoria and Nanaimo and a similar number between Nanaimo and Campbell River.

The non-binding report on the forests dispute by Mr. Justice Henry Hutcheon of the B.C. Supreme Court had been recommended for acceptance in a tie-breaking vote by coastal IWA executives and was reluctantly accepted by coast employers as the basis for a settlement.

Munro said he was disappointed in the rejection vote that some union leaders said was no more than 400 votes from a split-decision. He said the IWA now will endeavor to have the forest industry improve on the Hutcheon report.

Don Lanskail, chief negotiator for the employer groups in the B.C. forest industry, has said the companies will not add to the judge's proposals, despite the unions' rejections. He said the companies accepted the report with reluctance and it now represents a final offer to striking workers on the coast.

Although southern Interior woodworkers already have voted 84.4 per cent to accept the report as a basis for the industry settlement there, the companies in the southern Interior have made no recommendation on the report.

Self-serve thieves hit station

Three boxes containing about $3,500 worth of tools and a small amount of cash were taken in a 45-minute period Friday morning from the Hollywood Gulf Service station, 1600 Fairfield.

Victoria police said tire tracks indicated a small pick-up or a van was driven into the station to take the tools away. The cash, about $12, was taken from the register and a soft drink machine. The theft occured between 5 and 5:45 a.m.

—Colonist photos by Alex Barta

Henderson ponders book for solution

Timetable fine but no rooms at Cedar Hill

By KING LEE
Colonist Reporter

What Cedar Hill junior high school gains on the technological end it loses, heavily, on the renovation end.

Far in advance of Wednesday's school opening, Cedar Hill, like the majority of junior and senior high schools in the Greater Victoria school district, has taken advantage of computer programming.

Vice-principal Neal Henderson, helping principal Bob Hunter get into his first term at the school, said that as far back as May and June, data was being collected to feed into computers for mapping out timetables to alleviate the first-day confusion.

However, a trip through the school Friday indicated that the first day — probably the first month — will be one massive foul-up because of the renovations and additions to the school.

Lumber is strewn through the halls and rooms. There is wet concrete on the floors, the main office is being completely renovated and there are classrooms in disarray everywhere.

The project costs $310,000 but more importantly, badly-needed space will not be available for varying lengths of time.

With the main office out of commission, Hunter, Henderson and the nine-member office staff are using the school's library, resulting in that part of the school's program being unavailable for a while.

Henderson said the brunt of the pressure for space will be borne by the large lunch room, which is now filled with some of the 10,000 text books at the school.

On the brighter side, Hunter said that almost all the expected 25 students will know exactly what room, what teacher and at what time they will have classes in a certain subject.

Grade 8 students will go to school at 9 a.m., Grade 9 at 10 a.m. and Grade 10 at 11 a.m. in all Greater Victoria junior highs.

Cedar Hill students will receive individual computer readouts which give them all the information they need to get down to the business of learning by Thursday morning.

Practically all of Wednesday, however, will still be taken up with filling out registration forms, getting books and lockers and, for students new to the school, a tour of the building.

Henderson said this is the second year the school has used computerization and that the school has added a further service.

Students were asked last May to state their teacher preferences, if any, and were accommodated where possible. Henderson said about 100 requests were made and nearly all were handled to everyone's satisfaction.

Hunter said the computerization also helps during the school year, particularly when report card time comes around. He said computer grading leaves teachers free to write their comments on reports and he says this has resulted in a tremendous increase in teachers' comments.

Saanich fair ready

The gates of Saanichton fairgrounds swing wide today to welcome thousands of visitors to an event billed as the largest of its kind in western Canada.

According to manager Henry Robinson it is a family fair, an agricultural fair, and, now celebrating its 107th year, the largest of its kind in western Canada.

Prizes total more than $15,000, and more than 5,000 individuals are competing for first place in such categories ranging all the way from photography and ceramics to flower arranging.

But the agricultural events, including beauty contests for cows, are still the central attraction, said Robinson.

Close to 30,000 people wandered around the grounds last year and the gate is expected to exceed that this time.

New attractions this year include a gospel singing group called The Believers who will travel to Saanichton from Regina, to perform Sunday afternoon, and a swinging country dance group playing tonight at 8:30.

Although flowers, suffered badly, entrants are competing in more classes than ever before, Robinson said.

"Entrants in every category are way up — the horses particularly are tremendous. We have over 300 contestants, almost a quarter more than last year."

And since every horse is entered in at least three classes that means 1,000 different entries to be judged in three days.

"We have one of the best judges in Canada," said Robinson, referring to Peter Cameron from Ontario. Cameron is a Canadan Horse Shows licensed judge who has worked all over North America.

Admission to the fair is $1.50 for adults and 75 cents for students and pensioners. Children under 12 are admitted free.

Bus service from Douglas Street, Victoria, will be provided on the hour from 9 a.m. to 2 p.m. with a return bus service late in the afternoon. It will stop at regular bus stops.

The fair continues through Monday.

Battle with developers his finest hour

Mayor's long struggle ended in victory

THE POLLEN YEARS

Third of a series

By HUBERT BEYER
Colonist Reporter

Victoria Mayor Peter Pollen will probably be best remembered for his epic battle with developers.

It lasted for about three years and ended with the unconditional surrender of the "rapacious entrepreneurs."

His distaste for highrise development didn't become apparent until Pollen had been in office as alderman for about six months.

At first he praised the advantages of "slim towers" over "squat buildings," but he soon introduced a note of criticism of developers for their "incredible disregard for the aspirations of the community."

At the time, three developers happened to have project proposals on the drawing board and they became handy targets for Pollen's anti-highrise campaign.

Vancouver developer J. A. Reid wanted to build a multi-million dollar complex on Wharf Street at the Inner Harbor waterfront just below Bastion Square.

G. J. Mulek, also of Vancouver, had just completed what Pollen later termed the "monstrosity" at View and Quadra and was hoping to build a second apartment tower of similar proportions right next to it.

Victoria developer Jim Mace was planning to build a 28-storey residential tower at Menzies and Simcoe in James Bay.

The Reid Centre, the Bay Village project and the "monstrosity" were to remain the centre of Pollen's anti-highrise campaign for more than three years.

He began his crusade against developers as an alderman and it was the developer issue which was to catapult him into the mayor's chair 18 months later.

At first, Pollen's attacks on the developers were registered as bothersome incidents, but the determined alderman wouldn't let go of the issue.

The late mayor Courtney Haddock, desperately striving for "unanimity on council," kept hoping that Pollen would change his mind, especially with regard to the Reid Centre.

With Pollen as the lone opponent, rezoning for the Reid Centre proposal was assured, but Pollen managed to stall the procedure by every conceivable means.

He attacked the developers, skirting lawsuits more than once, pressured his council colleagues and the mayor, and continued feeding the press with the stuff that makes good headlines and good stories.

Nobody on council was his equal in the art of debate. The late alderman Ove Witt was infuriated on more than one occasion, telling Pollen that he (Witt) didn't have the gift of the gab but that he believed Pollen to be wrong.

Several times, it appeared as if the Reid Centre would be pushed through. Pollen himself as alderman and as mayor said at least twice that he accepted the inevitability of the Reid Centre.

When the press roasted him for vacillating he got angry but reverted back to opposing the Reid Centre.

Eventually, he was the victor. In the election that placed him in the mayor's chair and subsequent elections and byelections, the old pro-highrise guard was turfed out by the voters and Pollen had the solid support of younger aldermen for his policies.

During all this, Pollen still found time to fire volleys at a number of other institutions.

He successfully opposed an application by Victoria Cablevision for a rate increase, appearing personally before the Canadian Radio and Television Commission.

He had city hall staff draw up a set of amendments to the city's sign bylaws which would prohibit all billboards, roof signs and third-party signs.

Following several stormy months of debate, the amendments were passed by council.

Pollen will never admit he's been wrong. He finds it distasteful to back down.

In 1972, the press was able to obtain and publish a number of reports before they were due to be released. There were also a number of stories which city council found embarrassing.

Pollen and several of his aldermen believed that someone on council or high up in the administration was leaking news to the press.

Christie in his inimitable style accused that anonymous person of being a "damned canary."

To plug the leak, the mayor issued an order that department heads and other high-ranking city hall officials were no longer allowed to give information to the press.

Questions were to be submitted in writing by reporters and would be answered "within several days."

There followed an outcry of "muzzling the press." Reporters kept up the pressure on the mayor to rescind the order; editorials in both daily newspapers accused him of interfering with the free flow of information.

Was this the same man who during his mayoralty campaign had accused the former mayor of being too secretive?

During a press conference, the mayor denied that he wanted to muzzle the press. "We love the press," he said.

The order was never rescinded, but it was also never enforced.

Rather than admitting that it was a bad move, Pollen preferred to ignore it.

The greatest crisis in Pollen's career occurrred back in 1970 when he was still an alderman.

For several months, Pollen had publicly lambasted his council colleagues for handing the city over to developers. He had accused the city hall administration of leading council down the garden path by backing up their "mad schemes" with "bureaucratic jargon."

At a council meeting in August that year, the aldermen rose, one by one, denouncing Pollen's "continuous news releases." They particularly objected to the fact that he would always air his complaints with the presss, rather than at council meetings.

The massive attack was obviously pre-arranged and Pollen listened without apparent emotion to one broadside after another.

The final blow came when council voted on a motion of confidence in the city hall administration during which Pollen abstained.

It was pointed out that abstaining meant a yes-vote and Pollen replied sarcastically that he was quite aware of that but he was "so overwhelmed by council's criticism," he didn't have the strength to lift his arm.

Later that night, I phoned Pollen at his home and asked him what he would do.

He admitted that his first reaction had been to resign, but that his wife had advised him to take a lesson from Churchill — to hang on and fight in the face of great adversity.

That night, I'm sure, Pollen's eventual candidacy as mayor became a fait accompli.

Management, unions agree

Staff reductions save Observer

LONDON (CP) — The eminent Sunday newspaper The Observer has been saved from closure, at least temporarily, by an agreement between management and unions under which the staff was reduced by 25 per cent.

The agreement, reached after eight weeks of negotiations during which The Observer failed to publish only one Sunday, has been hailed by other British publishers as the most radical so far in an industry noted for having excess staff.

In the wake of The Observer crisis, a leader of one union, the National Graphical Association (NGA), warned Thursday that "it now is manifest that there is no way in which we can avoid grasping the nettle of over-manning" among British national newspapers.

"There is not much time left if craft unions are to avoid the closure of one or more papers and large-scale layoffs," said Joe Wade, assistant general secretary of the NGA.

The Observer, under editor David Astor, announced in June that a 30-per-cent staff cut was necessary to save the paper. The paper's financial books were opened to inspection by the four unions involved.

The first break came from the National Union of Journalists (NUJ) when 11 members agreed to accept severance-pay terms and others went on part-time.

The management later said other unions were dragging their feet and issued a two-week notice to 30 per cent of staff. The unions refused to negotiate "under duress" and The Observer did not appear Aug. 10.

Many readers doubted that it would ever appear again, since it, like other British newspapers, has been hard-pressed for years by soaring newsprint and other costs.

By Aug. 12 the print workers apparently became convinced that the threat of closure was real. After three days of resumed negotiations the compromise was reached.

The staff of 1,200 was cut by 300 but management refused the union's demands for a guarantee of The Observer's future, saying that is impossible.

"The result finally achieved is less than the reduction in costs the paper needs," Astor said in a letter to readers last Sunday. "We still have a problem; but it now is smaller."

DISCOVER A GREAT EUROPEAN TRADITION AT
The Eiderdown Shop
No. 4—720 Yates St. 384-0133
YATES STREET MALL
PURE GOOSE DOWN QUILTS MADE IN VICTORIA
A LIFETIME OF COMFORT

ATTENTION LOCAL FARMERS
BIG OR SMALL
WANTED
ALL TYPES OF FARM PRODUCTS
Any farmers wanting to sell their products themselves or by Westmont Farms please contact us by phone. Call 656-6116.
(OPEN 12 MONTHS OF THE YEAR)

PROFESSIONAL CARPET CLEANING AT HALF THE COST
STEAMEX is here - a professional carpet cleaning you do yourself at home. It's as easy as vacuuming your rug . . . the results are amazing! And so are the savings! STEAMEX costs about 50% less than having someone else clean your carpets. Call today.
STEAMEX
386-1212

Early-day farmers efficient producers

By PETER TONGE
Colonist-Monitor News Service

PORT ROYAL, Pennsylvania — Talk to Harold Shaeffer for just a few minutes and his enthusiasm for the achievements of pre-green revolution farmer shines through.

Those agrarian workers of the 19th century and earlier may not have had the push-button assistance today's farmers have, but they were remarkably efficient food producers just the same, he says.

Now the Mifflintown, Pennsylvania, industrial arts teacher and part-time farmer plans to put all that old-time know-how on display. More than that, he wants to show people just how the old-fashioned farmers did things, to pass on some of their skills "before they disappear altogether."

To this end, Shaeffer has obtained an option on a 190-acre farm near Mifflintown, where he will build a "working museum" during the next few years.

Meanwhile, his venture kicked off this summer at the Port Royal Fairgrounds here. He rented a space to display his huge collection of antique farm machinery (all in working condition). Close to 40 craft experts participated in Agricultural Americana, as the program is called.

They were selected by Shaeffer for their willingness to "take the time to talk with visitors and allow them to learn, not simply look."

"Blacksmithing, weaving, dying, candlemaking, cooking, threshing, plowing — all the things our forefathers did — will be on display," says Shaeffer. "It will be the beginning of a museum where people can come and try things out for themselves."

For the past five years Shaeffer has spent his spare time searching old barns and antique shops in Pennsylvania and neighboring states, gathering antique farm equipment he now has one of the largest private collections in the East. His oldest item is an oxcart built in 1717.

'I've looked for implements that can be used because this museum will be about," using the equipment is what, Shaeffer says.

Exhibited at the fairgrounds were six different types of threshing machines; a cider mill will convert dump-cart loads of apples into juice; and anyone who wishes may use one of several churns to make butter. (One churn runs on dog power to show how the farmers occasionally put the family pets to work.)

Those who want to may roll up their sleeves and pitch hay, plow a furrow, or milk a cow.

People are ready for this kind of museum. Shaeffer believes. Consider that, for the first time in decades, people are returning to rural areas in larger numbers than they are leaving it, according to recent U.S. census figures.

Many people, it seems, want a taste of farm life again.

And Shaeffer is ready for them.

— Christian Science Monitor Photo

Shaeffer and helper, museum items

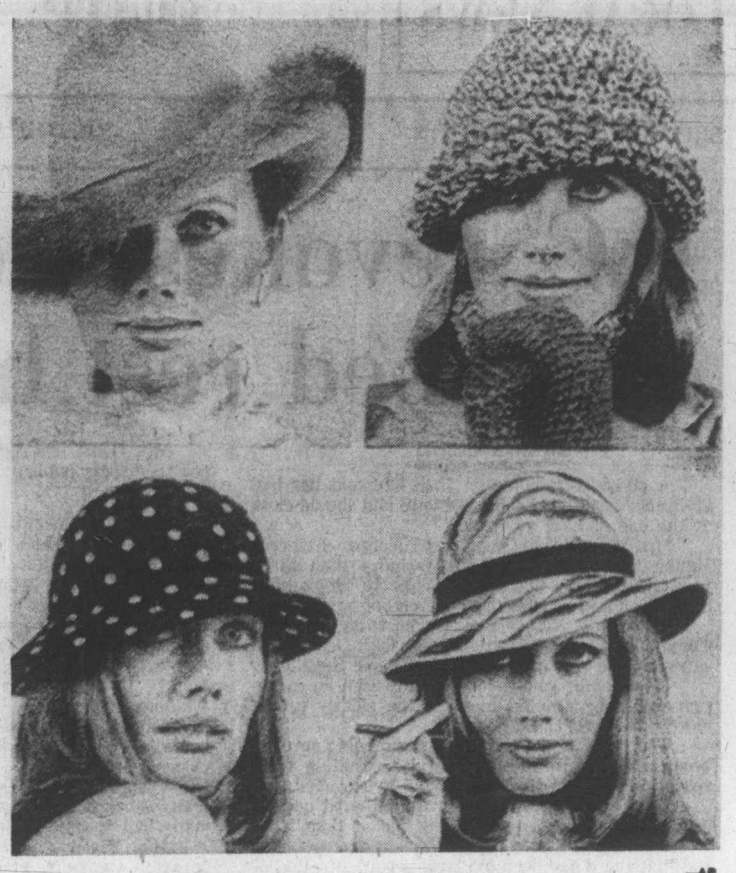

—AP

Tops for all occasions

Four new looks in fall headwear are modelled by actress Maud Adams. Top left is big brim cowboy hat of beige felt trimmed with mink, by Fabiani. For windy weather, Maud chose pull-down knit with cigarette rolled brim, by Frank Olive. For evening glamor, choice was shallow crown cloche of black felt, encrusted with rhinestones, at bottom left, by Frank Olive. And for seductive across-table look, Maud wears dip brim swagger cloche of tiger-print felt.

Agatha Christie is 85

Queen of Crime writes no more

By GREGORY JENSEN

LONDON (UPI) — Agatha Christie has been murdering people for 55 years, and the time has come for the killing to stop.

Dame Agatha, the unchallenged Queen of Crime and probably the best-selling fiction writer of all time, is 85 Sept. 15. Her friends are reluctant to say so openly, but it seems unlikely that there will be any new Agatha Christie mysteries.

"She has a couple of projects she works on from time to time," said Edmund Cork, 82, her agent and close friend for more than 50 years. "But she's not really writing much now."

Not that the flow of Christie books has stopped yet.

At least three more are due — two cases by her most famous detective creations, Hercule Poirot and Miss Marple, and Dame Agatha's autobiography.

But all three were written long ago by the gentle, white-haired dowager who kills so readily but cannot stand violence, who dislikes fame because "it spoils so much of your private life."

Since her first Poirot mystery in 1920, written on a dare, Agatha Christie has produced 88 books and 17 plays, plus several anthologies. The result has made her an institution, a phenomenon.

Even Cork remains baffled by her incredible popularity — in Russian as much as in English, in Bengali and Japanese and Turkish and dozens of other languages.

"Why should a quiet old lady have this success everywhere?" mused Cork in his courtly Georgian office. "There is really no end to it.

"Her sales go up every year. A million and a half paperbacks a year in Britain alone. She is unquestionably the best-selling author of all time. Every estimate of her sales I have seen is a gross under-estimate. Three hundred million copies? Too low, much too low.

"Her books have been made into films since the 1930s. 'Murder on the Orient Express' already has made more money than any British film in history, and naturally a new one is planned.

"Two of her plays are running outside London now. And of course you know about The Mousetrap."

That mystery is a legend in itself — playing since 1952, the longest-running play ever, giving its 9,476th performance the night of Dame Agatha's 85th birthday

The fountainhead of all these superlatives is a congenitally shy, half-American matron — her father came from New York — who has lived all her years away from London, trying to avoid the limelight and speak only through her books.

"She is an old-fashioned gentlewoman, a great lady," Cork said. "She has a lively sense of humor and a very keen mind. But she holds firmly to the traditional values."

All her murder stories have "a dash of the old morality play behind them," Dame Agatha once said. "You defend the innocent and pin down the guilty."

Such "traditional values" suited the double life which Agatha Mary Clarissa Miller Christie Mallowan lived for 45 years.

Each spring she braved the heat and unhygenic conditions of archeological digs in the Middle East, accompanying her distinguished second husband, archeologist Sir Max Mallowan.

Each winter she would spend two or three months tapping out a mystery novel in a three-finger typing style. Most plots came to her while munching apples in her vast Victorian bathtub.

"It gets difficult to find new ways of murdering people," she once confessed. "I try to steer clear of firearms because they need so much technical knowledge. Poisoning is much easier. And you can always rely on a dull blow on the head — no magic needed for that."

Her avoidance of publicity, of interviews and publishers' parties, was no pose.

"She has always taken the view that a writer, unlike an actress, does not thrive in the public eye," Cork said. She refused to come to London even to sign contracts — Cork signed them for her.

With great reluctance she agreed two years ago to appear in public at the 21st birthday party for The Mousetrap. She was frail even then. Her hair was luxuriant and white, her gray eyes clear. But her plump, grandmotherly features had thinned and she walked only with her grandson's support.

Even then, though no one knew it, more than half a century of Agatha Christie mysteries was coming to an end.

Last year, for the first time, there was no new "Christie for Christmas." Her publisher instead issued a collection of previously published short stories.

This year comes Curtain, which kills off Hercule Poirot. Miss Christie wrote it 35 years ago, intending at that time to have it published after her death. Miss Marple's last case will be held until then.

"Dame Agatha hasn't any reason for writing any more," Cork said in a wistful tone. "She hasn't needed the money for decades. And she hasn't any vanity in her makeup to make her go on."

Miss Christie herself told an interviewer six years ago, "I can't imagine why I do so much, especially as I say, 'This is the last one I'll ever write' whenever one is finished.

"You get into a habit, and once you're in the mold of doing a thing — and consider you do it reasonably well, shall we say—you want to go on doing it."

The only explanation Agatha Christie offered for her unequalled success came in that six-year-old interview.

"There's no getting away from it, it's pure luck, really."

Child abuse soars

MIAMI (AP) — "It must be an awful feeling to be a three-year-old and know that the people who are supposed to love you just beat you and burned you," says a psychologist who warns that child abuse is becoming an epidemic here.

Dr. Barry Crown said he and other specialists are taking steps to try to reduce a dramatic increase in the number of abused children.

He attributes the abuse, in part, to parents who are frustrated by a lack of money and prone to lash out at the first available thing — their children.

Compared with a similar period last year, the number of abused children treated at Dade County's Jackson Memorial Hospital has almost doubled since June, said Dr. Irwin Redlener, chairman of the hospital's child abuse program committee.

Redlener said there were 4,000 confirmed cases throughout the county in 1974, and the total may reach 6,000 this year.

The average child abuser is a white, middle-class, college-educated woman, Redlener added.

AFTERNOON AND EVENING CLASSES IN INTERIOR DECORATING

Joseph Egoyan

Once again the fascinating study of interior decorating will be introduced to you by theoretical and practical analysis. These lectures will be held above the store and also supplemented by on location studies in selected homes, including a visit at the residence of Mr. Egoyan to discuss the problems arising in furniture arrangement, color schemes, lighting, style theme, drapery and carpet selection, and proper use of pictures and accessories.

Mr. Joseph Egoyan, B.A., Ed., your instructor, is well qualified with extensive theoretical and practical knowledge. He is a graduate from the Art Institute of Chicago and the California College of Arts and Crafts; has taught at Oakland Tech High, Calif.; the American College in Cairo, and the Evening Adult Education program in Victoria. In addition, he has a wealth of practical experiences in retail field as proprietor of Ego Arts Gallery in Cairo for five years, and Ego Interiors in Victoria for thirteen years. Mr. Egoyan is also a qualified artist and has exhibited his art works in a number of one-man shows in the U.A.R., and U.S.A. He won the first prize in the Vancouver Island Jury Show at the Art Gallery of Victoria, also a one-man show theme "BIRDS" was displayed at the B.C. Provincial Museum, which was on display at Burnaby Art Gallery and is now at Ego Interiors.

For the past ten years this course in interior decorating has been given by Mr. Egoyan on the basis of twice yearly in three separate classes weekly. At an average of 20 students in each class, almost a thousand students have taken the course to date. THE CLASSES WILL BE HELD TUESDAY AFTERNOONS FROM 1 to 2:30 P.M. AND ALSO EVENINGS ON MONDAY OR WEDNESDAY, 7:30 to 9 P.M.

CLASSES START SEPT. 22nd, 23rd OR 24th AT EGO INTERIORS, TOTAL COST OF EIGHT LECTURES ONCE A WEEK, $20.00.

For Further Information, Call in Person or Phone

ego interiors
1028 FORT ST. (Near Cook)
Business Phone: 382-3200

WHEN WERE YOU IN LAST?
Have you seen all the new items that we have on our two floors? Furniture, lamps, decorative and utilitarian accessories such as art objects and kitchenware and dinnerware, gift items, jewelry, fabrics, etc. . . . all unique and different in design.
We invite you to come and get some free ideas or just come and see what is new!

fine furniture · paintings · prints
THE ISLAND GALLERY
2188 Oak Bay Avenue Tues - Sat

M.D.I. BATH BAZAAR
614 Johnson
386-1211
PRESENTS
ANNUAL
AUGUST
Fieldcrest
WHITE SALE
Towels, shower curtains, bath mats, wall to wall, tub mats, bath sheets.
20% — 30% OFF
Open Tues. - Sat. 9:30 - 5:00

PRINCESS MARGUERITE
THEATRE
on the Seas
This Saturday afternoon, enjoy a leisurely, entertaining three-hour sea cruise to Port Angeles and back. Extra fun is on board — a production of the perennial favourite play "The Boyfriend." Enjoy theatre at sea, aboard the Princess Marguerite Saturday.
LEAVE VICTORIA 1:30 P.M.
LEAVE PORT ANGELES 3:15 P.M.
RETURN VICTORIA 4:30 P.M.

T.E.V. PRINCESS MARGUERITE IS REGISTERED IN CANADA

OUR NEW STEAM PROTEIN PERMS ARE A TREMENDOUS SUCCESS
The tremendous success of our Protein Permanents is due to satisfied clients. Top grade lotions only are used at budget prices all year 'round. Protein permanents and healthy hair go together. No juniors to work on your hair here.
Phone 383-6015
Working Proprietor, Les Andrew of London, England
ANNAS TAYLOR BEAUTY SALON
1004 BROAD STREET (By Eaton's Carpark)

Summer education, opportunities

Chautauqua concept still flourishes in mountains

By JANE CASSELBERRY
Colonist - Monitor News Service

BOULDER, Colorado — The big brown tents of the traveling Chautaugua Circuit are no longer pitched and struck for one-night stands of Gilbert and Sullivan operettas or William Jennings Bryan lectures.

But the Chautauqua concept of providing summer education and entertainment opportunities still flourishes in this university city at the foot of the Rocky Mountains.

The Colorado Chautauqua has been in the family-vacation business for 77 years. Started by a group of Texas schoolteachers looking for a cool place to study during the summer, the Chautauqua here now provides a rustic resort setting for visitors from as far away as India, Niger and Sweden.

Edward Loreng, a Professor of Meteorology at the Massachusetts Institute of Technology, has has been bringing his family along to his summer job in Boulder for 19 years. A consultant at the national Centre for Atmospheric Research here, Lorenz enjoys being able to walk the two miles to work along a mountain trail, while his wife, Jane, likes "camping out in a cabin."

Their daughter, Cheryl, now graduated from college but stopping by to visit for a few days, remembered that she once looked forward to seeing the same playmates return each summer.

The high rate of return seems to get better each year. "By the end of this season, we expect to be 75 per cent full for next summer," says Rae Wining, who has co-managed the Colorado Chautauqua with her husband for 23 years. And most of the people who keep coming back are families with children, according to Mrs Wining.

"Kids like the freedom to wander," says Libby Buchanan, whose son, Scott, attended a city-sponsored day camp while Mrs. Buchanan and her sister were staying at Chautauqua. "They like big open spaces and places where nobody tells them to be quiet and keep their feet off the furniture."

Rambling over 80 acres of park land and mountain foothills, the camplike lodges and cottages are hugged by shady pines, oaks, and maples. Owned and maintained by the city of Boulder, the Chautauqua is a non-profit, municipal project, administered by a 15-member board of directors which sets general policies, rates, and fees.

The grounds, dining hall, auditorium, and community house are open to the public, and on weekends the covered arbors fill with picknickers. Frisbees fly across the playing field and hang-gliders soar in the currents above the Flatirons, a pair of distinctive rock outcroppings that guard Boulder's western flank.

Ecology hikes, mime theatre, the University of Colorado observatory, an annual powwow and rodeo, the Colorado Shakespeare Festival — there is much for families to enjoy during the Chautauqua season, which runs from May 15 to Oct. 1.

Two municipal swimming pools and a reservoir help to take the summer heat off, and the city recreation department runs a special program for six-to-12-year-olds at the Chautauqua playground and community house.

The green-roofed Chautauqua auditorium, where nightly movies are shown for 75 cents, has recently been placed on the National Register of Historic Places, and a campaign is under way to match the federal funds being received for restoration.

"We'll do everything but put the original sawdust back on the floor," says Mrs. Wining of the plans to refurbish the Boulder landmark.

Still, it is the red rock mountain vistas and trails that continue to attract most Chautauqua visitors. In the early 1900s Boulder had more land per capita than any other town in the U.S., and congressional land grants, city purchases, and donations of mining claims by local residents have added to that original mountain park land. In 1967 the community voted to tax itself so it could purchase additional greenbelt land for a wildlife refuge.

Today a Ranger Program, organized by the city recreation department, employs junior and senior high school students during the summer months to maintain trails in the park directly behind the Chautauqua. The popular seven-mile-long Mesa Trail runs along the base of the Flatirons and crosses several valleys, while the shorter McClintock Nature Trail traverses a gentle slope with posted signs identifying pine growths, species of deer, squirrels, and even jumping mice.

And for those in search of a more refreshing trek, there is the annual August breakfast hike to the city-owned glacier on the eastern slope of the Arapaho Peaks which still supplies most of the water for Chautauqua and Boulder.

— Christian Science Monitor Photos

Families were coming to the Colorado Chautauqua at the turn of the century

Modern Chautauqua Community house

GORDON HEAD RECREATION CENTRE
1744 FELTHAM RD.
PHONE 477-1871
SWIMMING
FALL REGISTRATION—SEPT. 2-3-4-5
Register between 10 a.m. and 3 p.m. on the date indicated for your choice of swimming class.
ALL SESSIONS CONSIST OF 14 LESSONS
Cost for 14—½ Hour Lessons $12.50
Cost for 14—50 Minute Lessons $21.00
Bronze Medallion and Bronze Cross Lessons $25.00
MONDAY CLASSES—Once Weekly From Sept. 8th-Dec. 15th
Register Tues., Sept. 2 Between 10 a.m. and 3 p.m.
SCHOOL AGE—6 YEARS AND OLDER
3:30-4 p.m.—Pre -Beg., Beginner, Junior
4-4:30 p.m.—Pre-Beg., Beginner, Pre-Senior
4:30-5 p.m.—Pre-Beg., Beginner, Pre-Junior
5-5:30 p.m.—Pre-Beg., Beginner, Pre-Intermediate
3:30-4:20 p.m.—Stroke Correction
4:30-5:20 p.m.—Senior
TUESDAY CLASSES Once Weekly From Sept. 9th-Dec. 16th
Register Wednesday 3rd. Sept. between 10 a.m. and 3 p.m.
PRE-SCHOOL—4-6 YEARS
10-10:30 a.m. and 10:30-11 a.m.
ADULT EVENING CLASSES
Learn to Swim—7-7:50 and 8-8:50 p.m.
Level 1—7-7:50 and 8-8:50 p.m.
Level 2—7-7:50 and 8-8:50 p.m.
BRONZE MEDALLION—2-HOUR SESSIONS
8-9:00 p.m. Lecture and 9-10 p.m. Pool
Min. age 14, should have Red Cross Senior award. Total hours. 28
TUESDAY & THURSDAY CLASSES
Twice Weekly from 9th Sept. to Oct. 23rd.
SCHOOL AGE 6 YEARS AND OLDER
3:30-4 p.m.—Pre-Beg., Beginners, Pre-Junior, Junior
4-4:30 p.m.—Pre-Beg., Beginner, Pre-Intermediate, Junior
4:30-5 p.m.—Pre-Beg., Beginner, Pre-Junior, Junior
5-5:30 p.m.—Pre-Beg., Beginner, Pre-Senior, Junior
WEDNESDAY—Once Weekly From Sept. 10th to Dec. 10th
Register Thurs., Sept. 4th between 10 a.m. and 3 p.m.
SCHOOL AGE 6 YEARS AND OLDER
3:30-4 p.m.—Pre-Beg., Pre-Beg., Beginner
4-4:30 p.m.—Pre-Beg., Beginner, Beginner
4:30-5 p.m.—Pre-Beg., Pre-Intermediate, Pre-Junior
5-5:30 p.m.—Beginner, Beginner, Pre-Junior
3:30-4:20 p.m.—Junior
4:30-5:20 p.m.—Intermediate
THURSDAY CLASSES—Once Weekly From 11th Sept. to Dec. 11th
Register Thursday 4th Sept., Between 10 a.m. and 3 p.m.
Ladies Water Exercise and Instruction 10-10:50 p.m.
Pre-School age 4-6—2 Classes—2-2:30 p.m., 2:30-3 p.m.
ADULTS EVENING CLASSES
Learn to Swim 7-7:50 p.m.
Level 1—7-7:50 p.m.
Level 2—7-7:50 p.m.
FRIDAY CLASSES—Once Weekly From Sept. 12th to Dec. 12th
Register Thursday Sept. 4th between 10 a.m. and 3 p.m.
Infants 2-4 yrs.—2 Classes—9-9:30 a.m., 9:30-10 a.m.
Ladies Only Instruction—10-10:50 a.m.
Pre-School 4-6 Years—2 Classes—1-1:30, 1:30-2 p.m.
SATURDAY CLASSES—Once Weekly From Sept. 13th-Dec. 13th
Register Friday, Sept. 5th between 10 a.m. and 3 p.m.
SCHOOL AGE 6 YEARS AND OLDER
10-10:30 a.m.—Pre-Beg., Beginner, Beginner
10:30-11 a.m.—Pre-Beg., Beginner, Pre-Junior
11-11:30 a.m.—Pre-Beg., Beginner, Pre-Junior
11:30-12 Noon—Pre-Beg., Beginner, Pre-Junior
10-10:50 a.m.—Intermediate
12-12:50 p.m.—Stroke Correction
11-11:50 a.m.—Senior
SUNDAY CLASSES—Once Weekly From Sept. 14th to Dec. 14th
Register Friday Sept. 5th—between 10 a.m. and 3 p.m.
BRONZE CROSS—2-HOUR SESSIONS—Total 28 Hours
Prerequisites: Bronze Medallion, Age 15 Years
3-4 p.m., Lecture; 4-5 p.m. Pool Time

ann landers

Dear Ann Landers: I would like to respond to that male chauvinist who wrote, "American women ate the filthiest housekeepers in the world." He closed with this gem: "I hope somewhere there's a mother who is teaching her daughter the beauty of a clean home."

Strange how many men seem to think that only a wife should clean the house. I believe if two people live together, they should both help keep the place clean since both of them are dirtying it up.

Now that nearly 40 per cent of the country's work force is female, men ought to realize they have a responsibility to pitch in and do their share at home. It's also time fathers taught their sons the beauty of a clean home.—**No Maid Service.**

Dear No Maid: Take that and that and that, you lazy, good-for-nuthin' husbands with working wives! The Little Woman who is slugging it out in the asphalt jungle deserves a lift with the household chores. So get off your piazzas and pitch in!

□

Dear Ann Landers: I am sending you something that was written by Ruth J. Reynolds at the University of Missouri Extension Centre. I hope you will print it, because she says something that needs to be understood by parents and children everywhere. Here it is:

Parents are people who were once children — children who got a fair shake or a bad break from their parents.

Parents get confused by all the information and misinformation they receive from too many professionals.

Parents have their own needs, which may not have been satisfied by their parents, by society, their environment or their education.

Parents would like their children to have the best in education, looks, intellect, freinds, food, clothing and success.

Parents feel guilty when their children don't have the best and don't measure up to their expectations.

Some parents may have to raise a child by themselves, without help from a mate. It's not easy. Most parents do the best they can with the knowledge they have and the support society provides, even though they themselves may suffer from unfulfilled needs, frustration and disappointment.

Parents need empathy and encouragement from each other, from their children, friends, teachers, doctors and other professionals.

Before we say, "It's the parents' fault," we should stop and think that if we had borne that particular child, under the same set of circumstances, if we had that parent's background — then but for the grace of God we might BE that parent. —**Sent By A Friend**

Dear Friend: My thanks to you and Ruth J. Reynolds. She makes some excellent points. I applaud her keen insight, compassion and understanding.

Hepatitis cases rise by nine

PORTLAND, Ore. (AP) — The number of cases of infectious hepatitis among employees and patrons of two Portland restaurants climbed to 41 Thursday, up from 32 Wednesday. About 2,700 more persons received gamma globulin shots at a free clinic Wednesday.

Montague BRIDGMAN Ltd.
China Crystal Gifts
811 GOVERNMENT ST 383-0821

WE HAVE THE LARGEST SELECTION OF UNPAINTED WHITE WOOD FURNITURE IN B.C.
QUALITY WOODS
• 3 PRICE GROUPS
KEEP YOUR FURNISHING COSTS DOWN!
VICTORIA CHAIR CENTRE LTD.
4488 WEST SAANICH RD.
Next to Royal Oak Shopping Centre.
479-1222
• ROCKERS OUR SPECIALTY •
Open 9:30 to 5:30 daily.
12-5 Sundays.

HOUSE OF KEYBOARDS
777 FORT STREET VICTORIA, B.C. 388-5222
E. K. (Ken) PEAKER
Heintzman Pianos
Thomas Organs

CUSTOM MADE DRAPERIES.
Hallmark's new 'Store-at-your-Door' means fabulous new drapes in just 14 days.
14 Day service limited to fabric in stock.
Here's a handy and special new service from the home-decorating experts at Hallmark Decorative Fabrics. A Store-at-your-Door. Hallmark has loaded a special van with hundreds of drapery samples. Just phone and have it call around to your home. Choose the fabric, the pattern, the price and Hallmark will custom-make your new drapes and then have them in your home in just 14 days. The choice is fabulous, the quality is excellent, your satisfaction is assured. Call Hallmark now and have a store-at-your-door.

HALLMARK DECORATIVE FABRICS
468 BURNSIDE ROAD EAST - 386-2418
1913 SOOKE ROAD - 478-2522 (IN THE COLWOOD PLAZA)

MORGAN

LIL ABNER

JUDGE PARKER

ARCHIE

RIP KIRBY

BLONDIE

MARY WORTH

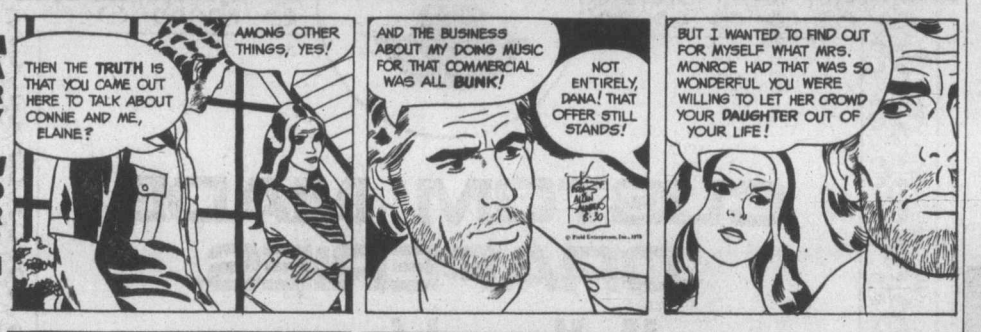

HI and LOIS

KERRY DRAKE

MOMMA

M. V. Chesnut's Garden notes

The idea of pruning trees and shrubs right in the middle of the growing season seems unnatural and unorthodox almost to the point of heresy to many gardeners — they seem to think the plants will be injured or even killed by cutting them back at any other time than in their leafless state. Yet these same gardeners think nothing of cutting an armful of roses for their vases and bowls, and no matter how you look at it, this is a form of pruning. And, if it is done properly, the rose bushes benefit by it.

Keep this in mind next time you cut roses for the house — or any other shrub, for that matter — and don't just make your cuts any old how. Think of it as a pruning operation rather than a harvesting of a flower crop; take plenty of stem, and make your cuts cleanly, always selecting a spot immediately above an outward facing leaf.

We have an ornamental flowering crabapple in our garden which has never been pruned at all in the conventional sense, yet it is a shapely tree and bears a fantastic crop of lovely blossoms every spring. The problem of maintaining shapeliness was solved in typical lazy garden's fashion by turning my wife loose on it during the blossoming period, telling her to help herself to sprays of blossoms for the house to her heart's content.

Results have been so satisfactory, I am serioously considering extending this painless technique to the pruning of our edible fruit trees!

There is actually no closed season on pruning. Branches which are causing gross overcrowding are eligible for removal at any time of the year, and in fact, you can spot this congestion better when the tree is in full leaf than when the branches are bare. Such supernumerary branches are best taken out entirely than just shortened, making a very smooth cut flush with the parent branch or trunk.

It isn't wise to shorten any branch too drasticallly in summer. With the urge to grow still running strongly, the stub of an amputated branch is likely to burst out in a veritable witch's broom of useless, twiggy growth.

If branch tips are growing too long for shapeliness, a better plan is a system known in England as "brutting." Instead of cutting off the offending branch tip, it is simply broken by hand and left dangling from the tree.

You'll have a dreputable'looking tree on your hands if you do much of this, it is true, but at least the branches and sub-branches so treated will stop growing outward, and as the untidy dangling tips will absorb any excess sap flow, you won't have that forest of useless shoots springing from the stub.

Later in the year, after leaffall, you can go back over the tree, cutting back the brutted tips to suitably placed growth buds.

One very common trouble with evergreen lawn trees is a tendency for the upper growing tip to divide into two tips, often caused by insect or mechanical damage. If you let these go untreated for long, your tree will be forked; the whole shape will be spoiled and it will never again be a symmetrical specimen.

If you find two upper shoots competing for leadership, don't hesitate to take out the weaker or more poorly placed of the two, regardless of the time of year. Cut it off at its point of origin, leaving the best tip in undisputed possession of the top of the tree.

Jack Smith

My car keys turned up at last, one week to the day after they had disappeared during a visit by my grandchildren, and I am inclined to let the story drop, but I suppose I owe it to my granddaughter to tell what happened, as she was the primary suspect.

I found them missing just after a small plastic sack of hardware for the wheelbarrow I was assemblying vanished from the living room floor. (The wheelbarrow parts are still missing.)

It is not my practice to blame small children for every accident or mystery that befalls a house. I was a child once myself, and though often suspected, I was almost always innocent. But there was no other logical explanation for the sudden disappearance of those two objects almost immediately after my grandson and his sister arrived for the afternoon. The boy is fortunately old enough to know the difference between right and wrong, and to respond to questions. He soon cleared himself. The little girl was a tougher nut, having neither conscience nor words enough to make her vulnerable to interrogation. I was the one who cracked first.

Meanwhile, I have been surprised ond gratified at the suggestions and sympathy from friends and readers.

"Dear Jack," wrote Betty Stoebe of Santa Barbara. "Please look under the cushions on the sofa."

"I hope, I beseech, I pray," wrote Leland Holland of Claremont, "that long before you get this card you will have found those keys and wheelbarrow things."

"The keys," wrote George Bidwell, evidently feeling clairvoyant, "are in the lefthand pocket of your dressing gown, dummy."

Once more I looked under the cushions of the sofa and in the lefthand pocket of my robe, just going through the motions knowing the things weren't there.

One evening that week three children from down the street knocked at the door to ask if they could play in the playhouse. "Sure," I said, glad to have it used by someone besides me. A few minutes later they were back at the door. "We found this," one said handing me a brass figure that had been missing from my bar. I had last seen it in my granddaughter's hands. The net was closing. "Thanks," I said, and told them about the keys. "Keep your eyes open."

They abandoned their play and spent the next half hour scouring our backyard, walking three abreast like policemen sweeping a field for clues. This dedicated search produced a rusted wrench and one or two more long-lost objects, but not what I wanted.

"Never mind," I told them. "She probably threw them down in the canyon."

The most philosophical advice came from Robert Nathan, who is not only a beguiling fantacist but also a man of much practical wisdom.

"You will find your keys, and the nuts and bolts, exactly where you left them," he wrote, "but possibly not for some time; perhaps four or five years.

"For you must realize that things have lives of their own, mysterious and fourth-dimensional. Anne is constantly losing her eyeglasses; she goes without them for days at a time, and yet, in the end, somehow she finds that she has as many as before. Her car keeys move — of their own accord — from one purse to another.

"Things vanish from my desk, sometimes for weeks, and return — again of ther own accord. At least, as far as I can make out. One large leather cigarcase which I have (or had) owned for the past 40 years, simply disappeared a month ago. I have an uncomfortable feeling that I might have to go back to 1945 to find it, or else wait as patiently as I can for it to appear where I last saw it — on the bookcase behind my desk.

"You could, of course," he added, "have your granddaughter's stomach pumped . . ."

Thank God that hasn't been necessary, so far.

I found my keys in the coat I had worn to the hardware store the day they were lost. I had looked through the pockets of that coat at least half a dozen times, I'm sure, and the keys were not there.

Then last Saturday I reached for the coat again. It's an old one I use only for knocking about in. As I slid it off the hanger It seemed heavier than it should. I shook it. It jangled. I searched the pockets. Clean. But a thumb caught in a hole. I grabbed the bottom of the coat, below the pocket, and my hand closed over the keys. They had dropped through the hole and into the space between coat and lining.

I admit I feel a bit guilty. I had really quite decided it was the little girl. Now, with the mystery solved, the culprit turns out to be someone I hadn't suspected at all. It was my wife's fault, of course, for not having sewed up the hole in my pocket.

I'd still like to know what the little girl did with my wheelbarrow parts.

Sydney Harris

A criminal in the United States may have disrespect for the law before he is apprehended; he is almost certain to have contempt for it afterwards. In the game of cops and robbers, he quickly learns that the rules are broken just as often on one side as on the other.

Consider the case of Lee Earl Johnson, a truck driver charged in New York with killing two men and seriously injuring seven others, when the auto he was assumed to be driving smashed into a limousine.

He was held for 14 months in jail awaiting trial. But only a few days after the collision, two witnesses had come forth to tell the prosecutor they had seen another man emerge from the driver's side and flee.

The prosecutors withheld this testimony, while for more than a year they tried to plea-bargain with Johnson who, however, refused to accept 18 to 20 years in prison "for something I didn't do."

When a Supreme Court justice finally learned of this matter, he acquitted Johnson and severely castigated the prosecutor's office for "misconduct so grave as to shock the conscience." Not once during the year, the judge said, "did the prescutor even hint at the readily available exculpatory evidence."

All right, whose " crime" was worse — Johnson, who was simply a drunk passenger in a car, and who spent 14 months in jail with bail so high he could not make it, or the two prosecutors assigned to the homicide bureau, who escaped with a judicial tongue-lashing for their malfeasance?

Why should they not spend at least four months in jail, as a "deterrent" to prosecutors everywhere who may engage in the same ugly game to entrap the accused? As officers of the court sworn to uphold the law, are they not far more capable than a drunken truckdriver who was guilty of nothing but falling asleep as a passenger?

This is not a unique, or even singular, case. It happens far more often than the public realizes. When it does, it further embitters and cynicizes the lawbreaker, for he knows that officials can get away with violations that would send him to prison. Such an experience makes him more, not less, at odds with established society.

We hear a lot about "leniency" towards criminals, but we have such leniency mainly because our criminal calendars are clogged with cases, and hasty bargains must be struck to keep the wheels moving. None of this has anything to do with justice or humanitarianism or correction. The defendant is simply a pawn in a political gambit to make the record look good; innocence or guilt is irrelevant to the ultimate verdict. The U.S. system produces the kind of criminals it deserves.

James Bacon's Hollywood

HOLLYWOOD — **Richard Harris** wants to correct a joke that backfired. All the way from Paradise Island in the Bahamas where he now lives to escape the confiscatory taxes of Great Britain, Richard writes: "I told one of your rivals that I had taken acupuncture to cure my chain-smoking and then jokingly added: 'I'm still smoking 100 cigarettes a day — but my sex drive seems to have gone.' "

Well, Richard knows now that you can't kid with women columnists. They take everything at face value, which is lethal when you deal with characters like Richard and **Bob Mitchum** and, in the old days, **Humphrey Bogart.**

It seems that the woman columnist had written that Richard's six-month-old marriage to young and beautiful **Ann Turkel** was doomed to failure because of Harris' "admission" of impotence. Ann adds a note! "Richard unable to perform? That will be the day!"

This recalls Mitchum's famous answer to a woman columnist who had asked him what animal he had been hunting in Idaho.

"Poon tang," said Mitch without batting an eye. And that's how it appeared in the column.

★ ★ ★

Note from retired publicist **Bill Smith** in Palm Springs, who had a lot to do with **Marilyn Monroe's** career in the early Fox years. He met **Misty Rowe,** who's playing MM, in Goodbye, Norma Jean which was locationing in the Springs/ "Marilyn was a little heavier but otherwise this kid's a spitting image," said Bill. "I really did a double-take when I saw her."

★ ★ ★

When **Angie** (Police Woman) **Dickinson** came home from the Burbank studios the other night, young daughter Nikki was doing her homework. "Mommie", asked **Nikki Bacharach,** "if the opposite of pro is con, what's the opposite of progress?"

Kid must have **Will Rogers** for a writer. The answer, folks, is CON-gress.

Kmart

Gives Satisfaction Always!

Pre-Labour Day Sale

ON SALE SATURDAY, AUGUST 30th ONLY — WHILE QUANTITIES LAST

BUDGET-WISE SHORT SLEEVE PULLOVERS

K mart Price **2.99**

Team them up with your favorite pants or skirts for a first fashion look at a very penny wise price! Super selection of styles and colours! Small, Medium, Large. Made in Canada. Not necessarily as illustrated.

FOR FALL... CARDIGANS & PULLOVERS

K mart Price **3.33**

Great looking mix 'n matchers in easy care, machine washable Acrylic. Attractive styles ... tangy colours. Small, Medium, Large. Made in Canada. Not necessarily as illustrated.

Your kind of style ... our kind of price

LAMPS

Turn on a whole new look at a terrific bargain price! You'll love our selection of styles, colours and sizes.

Your Choice **27.77** Ea.

GET A GREAT LOOK GOING IN

CRIMPKNIT

Sewers will appreciate this super buy on machine washable-dryable Polyester Crimpknit! Popular selection of subtle shades. Ponte de Roma stitch. Economical 60" width.

K mart Price **1.69** yd.

"WHITE SWAN" TOWELS OR "BABIES' ONLY" TOILET TISSUE AT ONE LOW PRICE!

K mart Price **.88** pkg.

LIMIT 2 PACKAGES PER CUSTOMER.

BOYS' & GIRLS' 10 SPEED BICYCLES

K mart Price **88.88**

Get into gear with an all-pro 10 speed racer! Features reflector pedals, taped chrome racing bars, racing saddle, caliper brakes, chainguard and 26" x 1 3/8" wheels. Boys': 21" frame. Girls': 19" frame. Yellow.

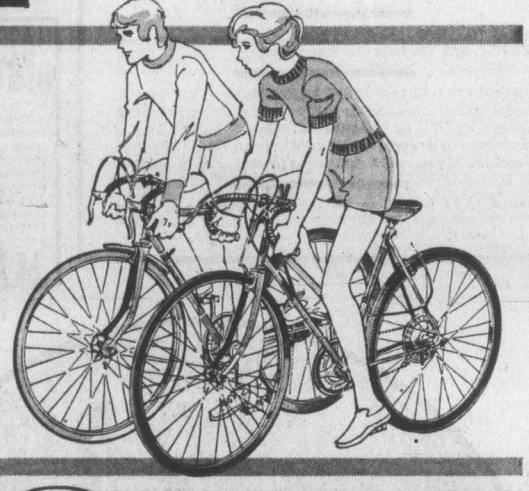

BOTTLE YOUR HEADACHES WITH ASPIRIN

K mart Price **1.47** bottle

Soothing aspirin — handy to have around any home! 200 tablets.

LIMIT 2 PER CUSTOMER.

TUNE-IN WITH A PORTABLE AM/FM RADIO

K mart Price **31.33**

Super sound at a super price! AM/FM transistor features timer control, bass, treble and volume control. Jack for earphone. Complete with carry strap, earphone and batteries.

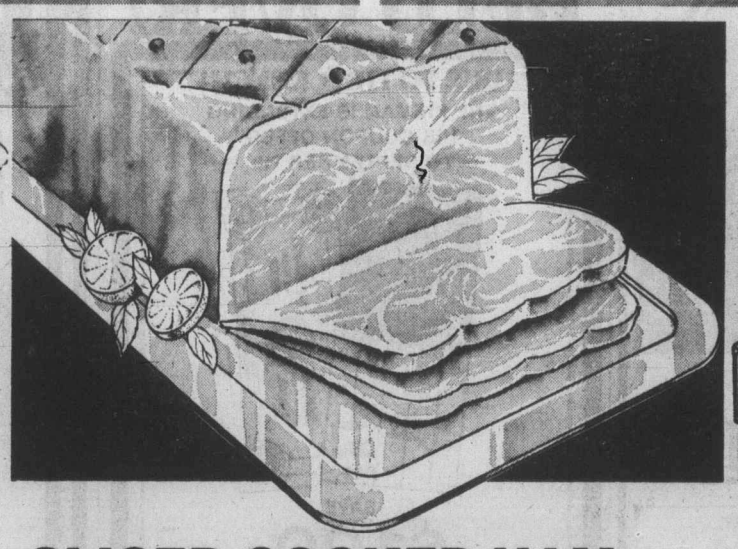

SLICED COOKED HAM...

A DELICIOUS BUY...at our delicatessen

Succulent, lean cooked ham sliced to your desired thickness.

K mart Price **2.37** lb.

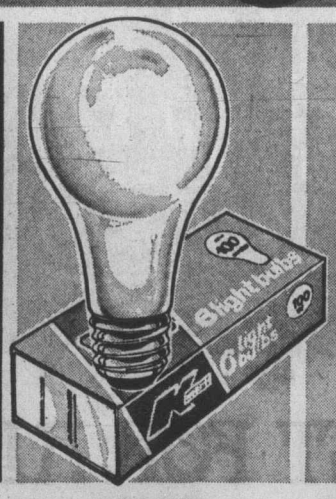

K mart BRAND LIGHT BULBS PKG. OF 6

K mart Price **99¢** pkg.

60 and 100 watt light bulbs. 6 bulbs per package.

SUPER SHEER ONE SIZE FIT PANTY HOSE

K mart Price **3 prs. for .83**

All sheer stretch nylon panty hose with mesh stocking and nude heel. One size fit. Assorted popular shades.

UNIVERSITY HEIGHTS SHOPPING CENTRE
3986 SHELBOURNE, VICTORIA, B.C.

Victoria's ENTERTAINMENT GUIDE

BUTCHART GARDENS. ADMITTING GATES OPEN EVERY DAY, 9 A.M. TO 11 P.M. — Many pleasing features combine to add to your pleasure. Regular admission at the International Entrance covers them all: Sparkling entertainment . . . Ross Fountains in their majestic "Ballet to The Stars" . . . Romantic after-dark illumination . . . Six gardens — fabulous Sunken Garden, English Rose, stately Italian, quaint Japanese, Lake and Stage Show Gardens . . . plus the Begonia Bower, Show Greenhouse, fascinating Seed and Gift Shop. Restaurant and Coffee Bar service available.

BUTCHART GARDENS SUGGESTS: COMBINE THEM ALL INTO ONE GRAND, THRIFTY OUTING—the Gardens by daylight . . . entertainment . . . romantic night lighting and the Ross Fountains in their majestic "Ballet to the Stars". Regular admission covers them all. For added pleasure dine in the Floral Restaurant.

EVERY EVENING — BUTCHART GARDENS' ROMANTIC NIGHT LIGHTING, FEATURING THE FABULOUS SUNKEN GARDEN AND THE SPECTACULAR ROSS FOUNTAINS IN THEIR MAJESTIC "BALLET TO THE STARS." As darkness takes over, until 12 midnight, a thousand hidden lights combine with the moon and stars, the hills, trees and shrubs, lakes, lily ponds and fountains, to create a fairyland softly scented by the flowers. Unusual! Grand! Indescribable! This alone is worth coming to see.

BUTCHART GARDENS FLORAL RESTAURANT — Open every day 11 a.m. to 7:30 p.m., serving delicious lunches, afternoon teas, and delightful buffet suppers in the evening. Continuous Snack and Coffee Bar Service.

BUTCHART GARDENS. KNOWN THROUGHOUT THE WORLD FOR THEIR INCREDIBLE BEAUTY ... EVER CHANGING, ALWAYS LOVELY! — Skillful planning, constant replanting, dedicated gardeners pooling their ideas and knowledge, keep them that way week after week, season after season. Developed from an old abandoned limestone quarry over half a century ago, they have grown to become one of the world's most unusual, written-about, talked-about, admired attractions.

Butcharts Gardens Sparkling Entertainment.

SATURDAY — "The Butchart Gardeners", 1:00 to 3:00 p.m. — The Heron Family "Humanettes", 3:30 and 4:30 p.m.—"Zingari" Puppets, 7:00 and 8:00 p.m. Color film approx. 8:30 p.m.

SUNDAY — "The Butchart Gardeners", 1:00 to 3:00 p.m. — "Grace Tuckey" Puppets, 3:30 and 4:30 p.m.—The Heron Family "Humanettes, 7:00 and 8:00 p.m.—Color film approx. 8:30 p.m.

BUTCHART GARDENS — MOST GRACIOUS WAY TO ENTERTAIN YOUR FRIENDS. PLAN NOW!

THE OLD FORGE—including "The Coal Bin," "Boiler Room," "The Blacksmith Shop," "The Birmingham Bicycle Shop" and more. Dancing 6 nights a week to the fabulous sounds of the Brothers Forbes and Friends in one of Canada's largest and most luxurious night clubs. Strathcona Hotel, 919 Douglas St. 383-7137

THE THATCH — Victoria's most attractive Cabaret. Dance to the New Sounds of "Lightening Express", 9-2 a.m. Fri. and Sat., ROYAL OAK INN, 4680 Elk Lake Dr., Res. 658-5231.

VANCOUVER ISLAND'S ONLY WILDLIFE ANIMAL PARK—Featuring over 40 different kinds of animals including exotic species from Australia, Europe, Asia and South America, as well as species of our native wildlife. ALSO KIDDIES CONTACT AREA—where children will enjoy being able to feed and touch young farmyard animals. 1 mile West of Hwy. 1 on Shawnigan-Mill Bay Rd.

LAND OF THE LITTLE PEOPLE — KIDS LOVE IT! (and Big Folks become kids again!) 321 Belleville St. Opp. Princess Marguerite dock. 384-3232.

THE BACCHANALIA — Victoria's No. 1 Rock 'N Roll Club. 905 Esquimalt Rd. 388-6684

ROYAL OAK INN—fine family fare, Sunday Smorgasbord in the THATCH, 4680 Elk Lake Dr. Res. 658-5231.

BRITISH COLUMBIA FOREST MUSEUM—One mile North of Duncan on the Trans-Canada Highway—this forty-acre outdoor museum includes an extensive collection of historic logging equipment and an operating 1½ mile railroad. Open Daily from 10 a.m. to 5:30 p.m. with a steam train running every 20 minutes.

MAPLE LEAF HOUSE for all your truly fine B.C. handcrafted gifts and souvenirs. 620 Humboldt St. Mon.-Sat. 9:30 a.m.-5:30 p.m. Thurs.-Fri. 'til 9:00 p.m.

Josephine's life subject for film

PARIS (Reuter)—A film of the life story of Josephine Baker, music hall star, Resistance heroine and "mother" to an international tribe of orphaned children, is about to be made.

Just a few months after her death, the singer's former husband, French bandleader Jo Bouillon, has picked two U.S. producers, Hank Kaufman and Gene Lerner, to tell the tale that started in a St. Louis ghetto and ended abruptly in the midst of a Paris cabaret triumph.

He was impressed by their "concept of the film founded on the America where Josephine was born and always loved and the France which so lovingly adopted her."

But, he says, finding a person to reflect the many aspects of her life will be difficult.

First came the show business personality with the lithe body and brooding dark eyes who rivalled Maurice Chevalier as one of France's great music hall stars.

Then followed the liaison agent in the French Resistance movement who was awarded the Legion of Honor medal after the Second World War.

The third facet of her character was the one perhaps dearest to her own heart—adopting a "rainbow tribe" of orphans from many nations.

The children also gave weight to her other great crusade, for racial integration. As the offspring of an American black and a Jewish father, she once said: "Mixing blood is marvellous. It takes away tired spirits."

Bouillon, who for years was conductor, accompanist and arranger for his wife before leaving to live in Argentina in 1963, is also working on a biography of Josephine Baker.

ESQUIMALT SPORTS CENTRE
TONIGHT ROLLER SKATING
7:30-10 P.M.
Rentals Available
Roller Skating Cancelled Sunday due to Junior A Lacrosse

23rd Year On Stage
ENDS SATURDAY 8 P.M.
SMILE SHOW
Fun—Music—Laughs
McPherson Playhouse
386-6121
Tickets also available at Eaton's Ticket Centre.

Stardust Ballroom
HAWAIIAN NIGHTS with "TRAFALGAR"
Aug. 26-30th
Special prizes awarded for best costumes. Dining room and ballroom door open from 7 p.m.
(ALL PASSES INVALID)
CABARET
SPECIAL CONCERT EVENT
AUG. 29th and 30th
"SWEENY-TODD"
(ALL PASSES INVALID)
($3.00 COVER CHARGE)
INQUIRE ABOUT OUR FREE BANQUET ROOMS.
STARDUST
1037 VIEW ST.
Lots of Free Parking
385-1031

OPEN SUNDAYS 5-9 P.M.
DINING WITH A DIFFERENCE
Gay Nineties Spare Rib House
WHERE KEN PEAKER AND ROLLY McINTOSH
Plays Your SING-A-LONG MUSIC
A SPARKLING ATMOSPHERE For PERSONALIZED MUSICAL HAPPENINGS
World-Famous SPARERIBS — Full Dinner Menu
825 Burdett — CHERRY BANK HOTEL — 385-5380

CREST MOTOR INN
BUSINESSMEN'S LUNCHEON
11:30 a.m. to 3:00 p.m.
Featuring Daily Specials
PROVINCIAL DINING ROOM AND COFFEE SHOP
OPEN WEEKDAYS 7 a.m. to 11 p.m.
SUNDAYS and HOLIDAYS 8 a.m. to 11 p.m.
386-2421
455 BELLEVILLE ST.
Facing the Inner Harbour

LEONARDO DA VINCI CENTRE
195 Bay St.
Presents
OPENING DANCE OF NEW SEASON
Featuring:
THE SKYLIGHTERS
SATURDAY, SEPT. 6-7:00 P.M.
For Reservations Phone 382-1525

北京酒家
PEKING HOUSE
RESTAURANT
AT THE HEAD OF CHINATOWN
"The place for authentic Chinese food"
Different Dinner Special Each Week
OPEN EVERY DAY FREE HOME DELIVERY
Monday to Thursday, 4:30 p.m. to 1 a.m.
Friday and Saturday, 4:30 p.m. to 2:30 a.m.
Sunday, 4:30 p.m. to 10:30 p.m.
1706-8 Government St. 385-5521 386-3633

"ZINGO" AT The Bacchanalia

DANCING at the WHITE EAGLE HALL
90 Dock St.
to the HENRY FIELDING ORCHESTRA
SAT., AUG. 30th
9:00 P.M.
Admission $3.00

"SUNDAY SMORGASBORD"
G. McDowalls
Esquimalt Rd. at Head St.
Tam O' Shanter
SINGALONG & DANCE
WED., THURS., FRI., SAT. — 9 P.M.-2 A.M.
SUNDAY 5 P.M.-10 P.M. (Smorgasbord, Floorshow and Singalong. $5.50, Children under 10, ½ price)
RES. 383-2022 — "COME ON TO THE TAM".

LABOR DAY WEEKEND
DANCE SAT. TO THE BIG BAND SOUND
Of the famous Geo. Kraeling orchestra featuring Canada's accomplished clarinet and saxophone artist "CY DIBNAH." Entertain your out-of-town guests this Holiday Weekend dancing in the Seaview Room overlooking the shores of Cordova Bay. Instrumentalist 8:45-9:30, Dancing 9:30-12:30 a.m. $6 a couple. Dinners and late suppers served till 2 a.m. (optional).
McMorran's Cordova Bay Ltd. TABLE RES. 658-5224

PIT STOP
THE CABARET with the COUNTRY SOUND
Dance to the Country Sounds of
HOMEBREW
FRIDAY, SATURDAY 9-1:30 A.M.
Westwind Motor Inn
741 Goldstream Ave.
478-8334

PIZZA PIEMAN
PRESENTS
GOOD FOOD
A THRILLING NEW EXTRAVAGANZA
Starring Pizza Pieman in a great new role.
Co-starring Sumptuous Spaghetti and Poor Boy.
And introducing: Extra Long Hours.
After a show, here's the place to go: Pizza Pieman's brand new restaurant in James Bay. Great food, a friendly feeling, good fun. Plan a double feature any night: first a film, then fine food.
NOW PLAYING AT PIZZA PIEMAN, PARLIAMENT MEWS.
230 MENZIES ST., PHONE 386-1348
Parliament Mews - Menzies at Simcoe
TIMES: 12 P.M. TO 2 A.M.
RATED: G.P.*
* GREAT PLACE * GREAT PIZZA

A FEAST FOR ALL
SUNDAY BUFFET
All the family will enjoy the fantastic variety of food served at the Red Lion's Sunday Buffet.
And the price is just as enjoyable - only $6.50 per person, $4.50 for children 12 and under.
Make your reservations now, call 385-3366.
The Red Lion's Sunday Buffet, served 5 - 10:00 p.m.
It's a feast for all
RED LION INN
3366 DOUGLAS ST. VICTORIA, B.C.

HELD OVER!
DUE TO THE CRUNCH!
THE PIEMAN IS EXTENDING HIS COUPON OFFER
— TO SEPTEMBER 7th —
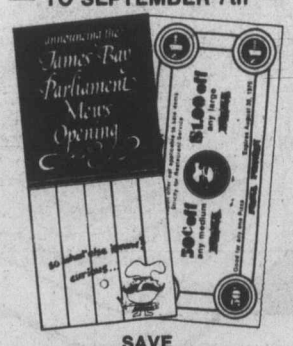
SAVE
$1.00
ON ANY LARGE PIZZA OR
50¢ ON ANY MEDIUM PIZZA
SERVED IN THE NEW JAMES BAY PIZZA PIEMAN RESTAURANT.
Enjoy great Pizza, Spaghetti, Poor Boy Sandwiches, and more in our new cozy Restaurant.
Lunch • Dinner • Snacks • After the Movies.
If you haven't received your coupon, clip this ad and bring it with you.
PIZZA PIEMAN
230 MENZIES ST., PHONE 386-1348
Parliament Mews - Menzies at Simcoe

RED LION INN
TOP ENTERTAINMENT NIGHTLY
DYNAMITE!!
Now Appearing in the Dining Room, Audrey and Pia—A dynamite duo who plays every kind of music—from Hawaiian to rock, pop to jazz.

Audrey and Pia
TOTAL ENTERTAINMENT CENTRE
• Super dancing is the feature of the CABARET! And the Sample Stearns Band is sure to get your feet moving.
• Four Rooms
• Two Rooms of Entertainment
• Fine Food in the Dining Room
TELL 'EM RED SENT YOU
3366 Douglas St. Victoria, B.C.
Reservations 385-3366

THIS WEEKEND
Come to . . .

Tokaj Villa
HUNGARIAN RESTAURANT

HUNGARIAN STUFFED PEPPERS
Including:
Hungarian Goulash Soup, Tossed Green Salad
4.95 Per Person
OPEN MONDAY
(Regular menu also available)
RESERVATIONS 383-4732
1122 YATES ST.
Also catering to banquets and receptions
Ample Free Parking

CHICAGO'S OWN
EARL WHITE REVIEW

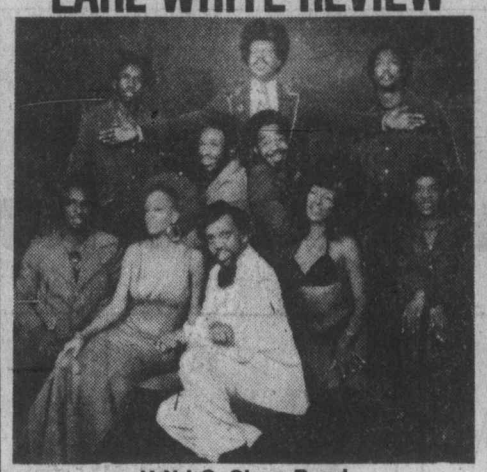

H.N.I.C. Show Band
See Chicago's Own
EARL WHITE REVIEW
Stars of the "Johnny Carson" and "Merv Griffin" Television Shows

wig'n dickie
APPEARING NIGHTLY
DINING—DANCING NIGHTLY
Mon.—Fri. 'til 2 a.m.
Saturday 'til 1 a.m.
850 BLANSHARD 385-6787 385-4211

"ZINGO" AT The Bacchanalia

SIDNEY TRAVELODGE CABARET
Fri.-Sat. 9:30-2 a.m.
featuring
"THE TRAVELODGERS"

RAVEN's Gourmet Salute to a Great Summer

The Labour Day weekend's ahead — and for the last big holiday of the summer, RAVEN's award-winning chefs have outdone themselves with a superb buffet. A special emphasis on Labour Day is the theme — enjoy the fine selection of foods in comfortable RAVEN'S atmosphere Maitre d' Savo recommends reservations for this Sunday, 5 to 9 p.m.

Raven's
FINE DINING LOUNGE
Harbour Towers 345 Quebec St 386-7444
Victoria's Newest Inner Harbour Landmark

Family Style DINING
Enjoy satisfying, inexpensive dining out often — at SCOTT'S, downtown.
OPEN 24 HRS. EVERY DAY
SCOTT'S RESTAURANT
650 Yates at Douglas

WENDY WALTON PACKARD SCHOOL OF DANCE
presents
SUMMERSPACE
a festival of dance
SUNDAY, AUGUST 31st, 2:30 P.M.
McPHERSON PLAYHOUSE
All Seats $2.50

AT **FOGHORN**
dancing to "VINTAGE"
The James Bay Inn
Two Great Places to Dine
LITTLE ITALY RISTORANTE
TIFFANY DINING LOUNGE
270 Government Street
384-7151

ONE WEEK ONLY
GEORGE C. SCOTT "BANK SHOT" United Artists
BOTH SHOWS GENERAL ENTERTAINMENT
"JUGGERNAUT"
THE GREATEST SEA ADVENTURE IN HISTORY HAS JUST BEGUN!
DAVID V. PICKER presents
RICHARD HARRIS · OMAR SHARIF in "JUGGERNAUT"
OAK BAY 2184 OAK BAY AVE 598-2213
BANK SHOT at 7:30
JUGGERNAUT at 9:00
DOORS OPEN 7:00. CLOSED SUNDAY.
ADULTS $2.50 GOLDEN AGE $1.00
STUDENTS $2.00 CHILDREN $1.00

OUTRAGEOUSLY RAUNCHY!

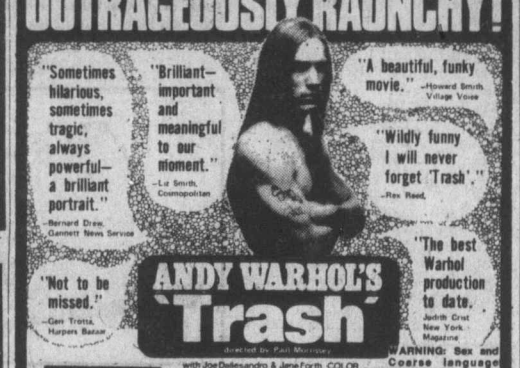

"Sometimes hilarious, sometimes tragic, always powerful—a brilliant portrait." —Bernard Drew, Gannett News Service
"Brilliant—important and meaningful to our moment." —Liz Smith, Cosmopolitan
"A beautiful, funky movie." —Howard Smith, Village Voice
"Wildly funny I will never forget 'Trash'." —Rex Reed
"Not to be missed." —Gary Trotta, Harpers Bazaar
"The best Warhol production to date." Judith Crist, New York Magazine
ANDY WARHOL'S 'Trash'
directed by Paul Morrissey
with Joe Dallesandro & Jane Forth COLOR
WARNING: Sex and Coarse language throughout. B.C. Classifier.
FOX CINEMA nightly at 7 & 9

EAST INDIAN SHOW
Sunday at 3:00 p.m.
"DUSHMAN" (In Hindi)
Starring: Meena Kumari, Rajesh Khanna, Mumtaz, Bindu, Rehman.
(Color with English Subtitles)

SHOW FOR MON., SEPT. 1-3:00 P.M.
"PIND DE KURI" (IN PUNJABI)
Starring: Nishi, Ravinder Kapoor, Bhanga, Tun Tun, many more.

GO KARTS KARTLAND
10 'til 10 DAILY
Douglas at Vanalman
• NEW KARTS
• FIG. 8 TRACK
• OVERPASS

HARPO'S CABARET
FEATURING:
FROM SEATTLE
"ONYX"
DOORS 9:00
385-5333
15 BASTION SQUARE

One. It's a story of lovers and laughers and losers and winners.
Two. It's about 5 days in the lives of 24 people.
Three. It's the damndest movie entertainment you ever saw.
Go. See it! Everybody is!

MATURE
382-5922
In Nootka Court
Douglas & Humboldt
NIGHTLY AT 6:45 & 9:35
TOWNE Cinema

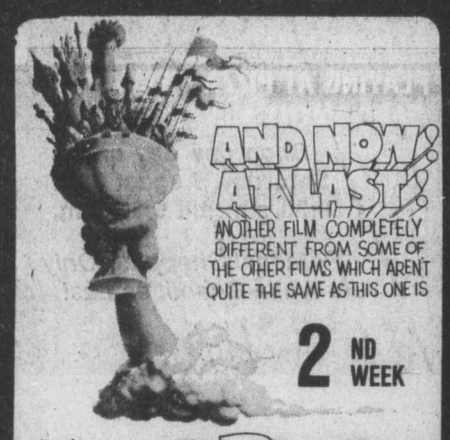

AND NOW AT LAST!
ANOTHER FILM COMPLETELY DIFFERENT FROM SOME OF THE OTHER FILMS WHICH AREN'T QUITE THE SAME AS THIS ONE IS
2ND WEEK
MONTY PYTHON AND THE HOLY GRAIL
MAKES BEN HUR LOOK LIKE AN EPIC
SATURDAY & SUNDAY AT 1:30, 3:30, 5:25, 7:20 & 9:25
ROYAL 805 Broughton 383 9711
MATURE

THE TERRIFIC EXCITEMENT IS
ROLLERBALL
IT'S MORE THAN JUST A GAME!

RESTRICTED
SAT. & SUN. AT 2:00, 4:30, 7:15 & 9:30.
CORONET 836 Yates 383 6414
WARNING: Very violent throughout. R.W. McDonald, B.C. Dir.
ALL SEATS $3.25 THIS ENGAGEMENT ONLY. FREE LIST & GOLDEN AGE SUSPENDED.

FIVE DAYS OF THE MOST INTENSIVE MANHUNT EVER MOUNTED
—For
HENNESSY
—The Most Dangerous Man Alive!

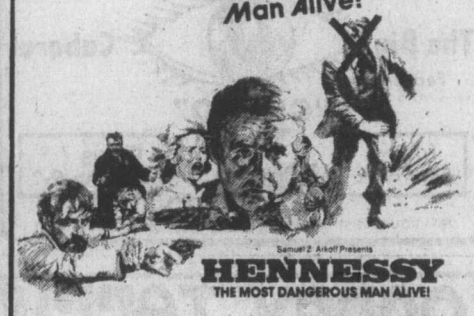

Samuel Z. Arkoff Presents
HENNESSY
THE MOST DANGEROUS MAN ALIVE!
starring
Rod Steiger
Lee Remick
and Special Guest Star
Trevor Howard
MATURE
HAIDA 808 YATES STREET 383-4379
FRI., SAT., SUN. MATINEES 2:00 AND 4:15
NIGHTLY 6:35 & 8:50

"the RETURN of the Pink Panther" 10TH WEEK!
ADDED FEATURE
GEORGE C. SCOTT IN
"BANK SHOT"
GATES 8:30, SHOW-DUSK
SPECIAL PROGRAM SUNDAY!
TILLICUM DR-IN Burnside at Tillicum 382 7531
GENERAL

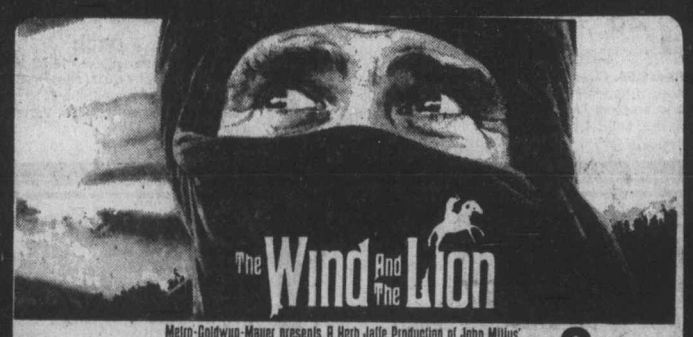

The Wind And The Lion
Metro-Goldwyn-Mayer presents A Herb Jaffe Production of John Milius'
The Wind And The Lion 2ND WEEK
Starring Sean Connery Candice Bergen Brian Keith & John Huston
SAT. 1:00, 3:00, 5:00 7:00 & 9:10
SUNDAY FROM 3:00
CAPITOL 805 Yates 384 6811
MATURE—WARNING Some violent scenes. R. W. McDonald, B.C. Director.

Carrol Jo Hummer—A working man who's had enough!

WHITE LINE FEVER
RESTRICTED
Brutal violence and coarse language. — R. W. McDonald, B.C. Dir.
ODEON 1 780 YATES STREET 383-0513
FRI., SAT., SUN. MATINEES 1:30, 3:20, 5:10
NIGHTLY 6:55 & 9:00

Maybe he would find the girl...
NIGHT moves
MATURE
Some coarse language, sex and violence. — B.C. Dir.
NIGHTLY 7:00 & 9:00
COUNTING HOUSE CINEMA 1 BROAD AT BROUGHTON 383-3494

ALL ACTION . . . ALL NIGHT!

1—"THE OUTFIT"
2—"SCORPIO"
3—"MR. MAJESTYK"
4—"THE MECHANIC"
SUNDAY ONLY!
ADMISSION $3.50
TILLICUM DR-IN Burnside at Tillicum 382 7531
GATES 7:30 SHOW AT DUSK!
MATURE—Some coarse language & violence. —R. W. McDonald, B.C. Dir.

She was the first...
MATURE
Warning: Some frightening and gory scenes. — R. W. McDonald, B.C. Dir.
JAWS
ODEON 2 780 YATES STREET 383-0513
SHOWTIMES DAILY AT 1:30, 3:50, 6:30, 9:10

ALOHA, BOBBY AND ROSE
MATURE
NIGHTLY AT 7:20 & 9:20
COUNTING HOUSE CINEMA 2 BROAD AT BROUGHTON 383-3494

Nahmint Valley report:

Selected logging urged

The B.C. Forest Service has recommended that select logging be permitted in the Nahmint Valley but only under the strictest of controls.

The recommendation is one of many contained in a 50-page report on the valley released in Vancouver.

Nahmint River and Nahmint Lake are adjacent to the Alberni Canal roughly 15 miles west of Port Alberni.

In addition to tightly-controlled logging, the report recommends the development of three campsites and two boat launching areas.

A spokesman for the forest service said that if the proposals were accepted a small boat launching area would be built at the lower end of the lake with motor horsepower restricted to 15.

At the north end of the lake the boat launch would be restricted to a trail just wide enough to launch car-top boats.

The spokesman said the best beaches on the lake were "at the top end and we want to do our best to keep power boats away from that area."

Power restrictions on lakes are a federal matter but the spokesman said he hoped that the transport department would accept the proposals in order to keep water skiers off the lake.

In addition to the restrictions for Nahmint the report proposes a total ban on power boats on Gracie Lake which is served by the same road system. Gracie is a smaller lake.

The report also recommends that landscape architects be hired to examine all logging applications to ensure that logged areas are confined to a maximum of 100 visual acres from the lake or surrounding trails.

Trails will be developed if the report, 18 months in preparation, is accepted by the government, with the main trail running alongside a creek feeding into Nahmint Lake and sporting six or seven waterfalls.

The spokesman said the campsites would not be intensively developed. "They will just be tenting clearings with fireplaces and outhouses."

Rain bigger crop killer than long strike—farmer

Saanich vegetable farmer Geoff Vantreight estimated Friday his operation will have lost more money from recent heavy rain than it will if there is a prolonged supermarket strike.

He said the rain split the heads on 30 tons of cabbage that was nearly ready for market.

Vantreight, a major producer, was speaking as chairman of the agriculture committee of the Greater Victoria Chamber of Commerce. The chamber had called a press conference to rebut claims made Thursday by Richard Stocks, manager of the B.C. Federation of Agriculture.

Stocks said B.C. farmers would be losing $1 million a day if the supermarkets close because of labor strife.

"There's no way that they can lose $1 million a day," Vantreight said. "It just means that the independent operators get a break at last.

"There are too many supermarkets now and that's why food costs so much," Vantreight added.

"Also, there are lots of independent distributors, too," Vantreight said. "And we'll continue to haul to them.

"Strikebreaking? Crossing their picket lines? Heck, no we'll just carry on as before — we're just changing the amounts that we'll be carrying to them."

The chamber committee chairman went on to blame high labor costs for the high cost of food in supermarkets.

Shoppers came in for their share of the blame, also.

"One time we put a bin of potatoes in a store out on Foul Bay Road. The cost in bulk was 10 pounds for 39 cents. Right beside them we put the very same potatoes in plastic bags with a price tag of 10 pounds for 59 cents.

"You know how it went?" he asked. "Well, they sold seven times as many potatoes in the plastic bags as they did

Stewart to Terrace roadwork starting

Canadian Press

The provincial highways department will begin $100,000 to $150,000 worth of maintenance work next week on a 20-mile stretch of road between Stewart and Terrace in northwestern B.C., a department spokesman said Friday.

The decision was made after a group from Stewart took the matter of upgrading the road into its own hands last Sunday and improved four miles of road.

Highways Minister Graham Lea said the government's plan had been to upgrade the worst 10 miles of road this summer and another 10 miles next summer.

A $2 million contract was awarded last November to Ben Ginter Construction Ltd. to do the first 10 miles this summer. The contract was later turned over to Mid-West Construction Ltd., of Prince George.

Mid-West moved equipment to the site in the spring, but failed to produce the necessary performance bond so the government cancelled the contract.

Lea said Thursday that construction work in the north is coming to an end and there wouldn't be time to call tenders, award a contract and still get any work done this year.

The spokesman, who admitted the road is badly in need of repair, said Friday the highways department will continue upgrading the road until heavy snowfalls force the crews to stop for the winter.

He said the road is not a public access but is used by Stewart and Terrace residents so the government has helped maintain it in the past.

The road was built by the B.C. Forest Service for logging and logging companies normally maintain forest roads while they're working in the area, he said, adding there is currently no logging on that particular stretch of road.

He said the government has plans to build another road to the area but in a different location.

Students find room in Nelson

Canadian Press

Notre Dame University in Nelson could be the answer for students having difficulty enrolling in existing university or community college programs or finding suitable living accommodation, an education department spokesman said Friday.

Jack Fleming, deputy education minister, said the Nelson campus has dormitory accommodation for 200 students and space for 300 in academic classes starting Sept. 8.

The provincial government is in the process of acquiring Notre Dame, which Education Minister Eileen Dailly has said would become the Kootenay University Centre effective September, 1976.

Dr. William Armstrong, chairman of the Universities Council of B.C. said any student completing courses at Notre Dame this year will be able to transfer to any of the three provincial universities, providing their courses are appropriately chosen.

Sears

Schooltime buys!

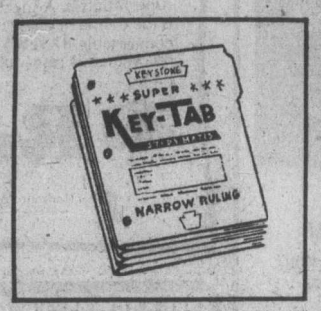

Pack of 4 Key-Tabs. Standard 8½x11" punched with 3 holes. Choice of narrow or wide.
each 77¢

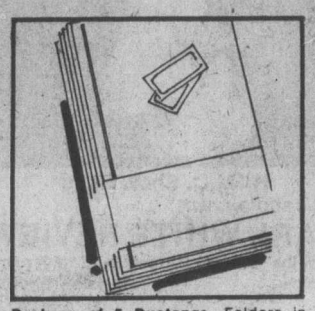

Package of 5 Duotangs., Folders in assorted colors. Takes standard 8½x11" refills. With labels.
each 77¢

500 sheets refill paper. 8½x11" with margins, 3-hole punch. Narrow or wide rule.
each 2.47

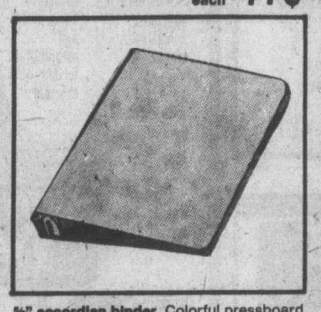

⅝" accordian binder. Colorful pressboard, with booster. Ideal for single subject notes, projects. 8½x11"
each 1.27

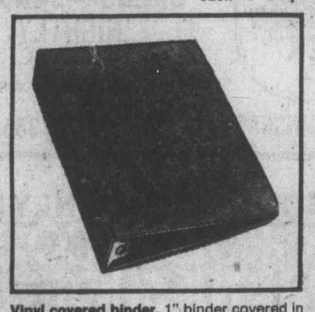

Vinyl covered binder. 1" binder covered in durable vinyl. Assorted pastels. 3 ring. 8½x11". Great value
each 1.67

Bond typing paper. 150 sheets of quality bond paper in standard 8½x11" size. 16-lb. weight.
pack 97¢

Pack of 3 exercise books. 72 pages. Bright colors, data backs.Spiral bound. 8½x11"
pack 77¢

Pack of 10 Eagle HB pencils. With eraser tips. Value pack at low, low price
pack 99¢

First to Sears then back to school!

12 Canadiana markers. Pack of 12 assorted colors. Fine tip felt markers
pack 1.97

12 Tempo disc paints and brush. Reeves 'Tempo' water color discs with brush
set 1.97

Sears: Stationery (3)
24-Hour Teleshop: 595-3161
Advertised prices in effect through Saturday, September 6, while quantities last.

Simpsons-Sears Ltd.

Sears Hillside: 3190 Shelbourne Street. Lots of Free Parking. (30-03)

HARPO'S CABARET
FEATURING:
FROM SEATTLE
KENTISH STEELE
and the NEW BREED
From Sept. 1st-6th
DOORS 9:00
385-5333
15 BASTION SQUARE

The Big Cabaret
Featuring
"CHIMO"
Fridays Saturdays
Dining 7-9
Dancing 9-2
2915 DOUGLAS ST INGRAHAM HOTEL 385-6731

Sonny Terry & Brownie McGhee
SUNDAY SEPT. 14
McPHERSON PLAYHOUSE-VICTORIA
Two Shows 7:00 & 9:30
Tickets 3.50, 4.00, 4.50
Presented by East-West Promotions.

LIGHTNING STRIKES THE ROYAL OAK
"LIGHTNING EXPRESS"
658-5231
for reservations
Open 9 p.m. to 2 a.m.
FRI.-SAT.
The Thatch CABARET
Royal Oak Inn
4680 Elk Lake Drive, Victoria

Little Denmark Restaurant
SATURAY MENU: From 6:30 P.M.
CRAB AU PERNOD
Fresh crab cooked in white wine sauce with a touch of pernod.
CONSOMME AU SHERRY
SALAD DU CHEF "LITTLE DENMARK"
Fresh green salad with house dressing
GIGOT D'AGNEAU A LA GREQUE
Fresh roast leg of lamb, stuffed with cheese, olives, and garlic prepared in the Greek tradition.
TARTE AU FRAISE
Fresh strawberry tart
CAFE coffee from 6:30 p.m. 9.95
A La Carte Menu Also Available Reservations Required
31 BASTION SQUARE 385-8833

AT Sears SATURDAY

Shop one day only
Saturday, August 30th
9:30 a.m. till 5:30 p.m.

Personal Shopping Only While Quantities Last

Kayser panty hose
1.25 each
Reg. 2.50. Clearance of Kayser control-top panty hose. Shades in Nearly Nude, Definitely Neutral and Tropical Tan. Size: Petite, Average, Tall and X-Tall. Limit 4 per customer.
Hosiery (75)

Quilt robes
10.99 each
Reg. Catalogue price: 15.99-24.98. A great selection of comfy quilt robes—just in time for the cooler weather ahead! Several styles to select from; all machine washable. Variety of prints and plains in S, M, L.
At-Home Wear (38)

Jantzen® Bra
3.97 each
Reg. $6. For today's very natural look, Jantzen® features a seamless moulded cup bra. White only. Sizes: A(34-36), B(34), C(34-36). (30951-2-3)
Intimate Apparel (18)

Summer pant clearance
7.97 to 12.97 each
Clearance of men's summer pants in a variety of fashion styles and colors. Broken size range. Alterations extra.
Men's Casual Shop (41)

Trunk clearance
27.97 each. 6 cu. ft.
5-ply laminated constructed wood core trunk with lock and key. Size: 6 cu. ft., standard lined.
8 cu. ft., standard lined ..... ea. 34.97
8 cu. ft., cedar lined ..... ea. 54.97
Luggage (14)

Room fans
14.88 each
Reg. 23.98. One speed box-type 20" fan with plastic blade, safety grille.
10" oscillating fan has chrome mesh grille, metal blade. **Reg. 31.98** ..... ea. 18.88
Small Appliances (34)

Furniture clearance

Dining room
Modern dining room chairs. Walnut finish. (21502) **Reg. $65** ..... ea. 32.50
Modern 2-pc. china cabinet. Walnut finish. Size: 50x15x81" (21509) **Reg. $359** $259
Mediterranean style dining room chairs. Reg. 59.98 .... ea. 29.98

Summer furniture at winter prices:
7½ ft. crank-up umbrella. Reg. 69.98 ..... ea. 34.98
Sling chairs in our exclusive patterns. **Reg. $19** ..... ea. 9.50

All our odds-and-ends summer furniture priced to clear at ½ price or less depending on the condition!

Dual purpose 54" to 60" headboards. Walnut veneer. Modern style ..... ea. $49
Upholstered chairs from a variety of 2-pc. chesterfield stes. Your choice! ..... ea. $99
39" mis-matched 2-pc. unit box spring/mattress from our regular lines ..... ea. $149
One group of approx. 25 dinette chairs. All priced to clear! ..... ½ Price
Swivel dinette chairs. Reg. 72.98 ..... ea. 36.49
5-pc. bedroom suite; triple dresser, framed tilting mirror, 54" bed, box spring, mattress. Complete $399
Kroehlers' Alpha series furniture is now discontinued. Approximately 20-pieces from this series are offered at clearance prices!

Shop for many more one-of-a-kind unadvertised specials

Furniture (1) Personal Shopping Limited Quantities

Room size rugs
12x7'6" Pink (18037) $40
12x8'6" Red (10100) $59.50
9x12' Green (11020) $87
9x12' White (14890) $96
12x12' Purple (11020) $116
9x12' Rust (11000) $72
9x12' Green (10100) $63
12x12' Gold (14860) $80
9x12' Gold (13080) $87

Plus a wide selection of other sizes and colours to pick from!

Simpsons-Sears Ltd.

Sears Hillside: 3190 Shelbourne Street. Lots of Free Parking. (30-00)

The Daily Colonist.

Third Section — Victoria, British Columbia, Saturday, August 30, 1975 — Page 27

Benefits of a competition

Victoria's Neil Mellor of Glenlyon private school, at left, and two Moncton, N.B., students get briefing on computer-aided drafting at Bell-Northern Research in Ottawa. Mellor won three-day trip with Mechanics of Flight exhibit during recent Canada-wide Science Fair.

Challenged leader goes on holiday

Anderson 'not amused'

By JIM HUME
Colonist Reporter

The already shaky B.C. Liberal party was rattled again Friday with reports that Gordon Gibson (MLA — North Vancouver-Capilano) is being drafted to challenge David Anderson for the party leadership.

Anderson, contacted at Vanderhoof airport at the start of a vacation, was obviously disenchanted with the idea.

He said he was not amused at the draft movement being pushed by Cecil Cosulich, past president of the Vancouver South Liberal Constituency Association.

Cosulich said in Vancouver that he "retired" from active Liberal politics last year but has become active again "because we are experiencing quite a few difficulties in the party."

Anderson described Cosulich's move to persuade Gibson to challenge the leadership when the party meets in convention next month as "lacking even common courtesy."

He added that the least Cosulich could have done was "talk to me first."

Anderson said that as far as he was concerned the September convention was a policy convention with the leadership not in contest although he admitted "that I can be challenged anytime ... you can run against me if you want."

He also stated that the May convention in Richmond had strongly endorsed his leadership in the face of strong off-the-floor criticism.

At Richmond, Anderson won several standing ovations and there was no open criticism of his leadership during the formal sessions of the convention. But off the floor there were several moves to spark a move to unseat him and he was publicly criticized by federal MP Simma Holt as being a poor leader.

At the same convention Gibson publicly endorsed Anderson as leader and pledged continuing support.

Gibson said in Vancouver he had been asked to run against Anderson but was making no commitment at this time. "I'm keeping my eyes and ears open and my mouth shut," he was quoted as saying. "I would want to discuss the matter with David Anderson, before any announcement."

Anderson said from Vanderhoof that he did have a brief conversation with Gibson on Thursday but that "he didn't know any more than I do."

The provincial Liberal party started this year with five MLAs but that number was reduced to two, Anderson and Gibson, with the defection of Pat McGeer (Vancouver-Point Grey) Gardt Gardom (Vancouver-Point Grey) and Alban Williams (West Vancouver-Howe Sound) to sit in the Legislature as independents.

indications that the three independent members might join William Bennett's Social Credit Party, but all three say they are still thinking about their options.

They have indicated, however, that even with a change of leadership they would not rejoin the Liberals.

One of the three, who asked not to be identified, said he would be surprised if Gibson accepted the Cosulich draft move. "I think he's doing some soul searching the other way and might even decide he would be happier with us," he said.

Contacted late Friday Gibson denied that possibility.

In announcing his attempts to persuade Gibson to challenge the leader, Cosulich said he respected Anderson but that a new leader was needed because Anderson "wasn't able to hold the party together."

Boy Scouts leader gets ready

Beginning first term as president of Boy Scouts of Canada, Greater Victoria Region, on Monday is Seymour Archbold, above, who has been involved in scouting for 57 years. Archibald has been regional commissioner for Vancouver Island (except Greater Victoria) for three years. Greater Victoria area has more than 3,000 scouts.

Outage halts ferry, Saanich powerless

Rest Haven Hospital at Sidney was on auxiliary power, the B.C. Ferries terminal at Swartz Bay cancelled its 8 a.m. sailing to Tsawwassen and most of Saanich Peninsula was without power for about five hours Friday morning after a small plane hit a power line.

A crop-dusting plane was spraying a cabbagefield, said a spokesman for farmer Geoff Vantreight, and the pilot pulled up too late to cross wires at the end of the field.

The plane, a single-engine Cessna owned by Conair of Abbotsford, was piloted by Rick Jarrett when the accident occurred at about 7:15 a.m. Jarrett escaped injury.

The wheels of the plane brushed against a 60,000-volt line near Wallace Drive and Straits View, knocking out both Brentwood and Sidney substations, according to a B.C. Hydro spokesman.

One line was broken, a cross arm was damaged and insulators torn.

The pilot was shaken up, the spokesman said. The plane lost only a tail wheel and landed safely.

A B.C. Ferries spokesman said the 8 a.m. sailing was cancelled because the terminal had no power to raise and lower the ramp, work the cash registers or operate the loudspeaker system. The Queen of Saanich remained at the dock and its generators were used to help provide power for the terminal. Tickets were sold by hand.

Traffic at the terminal was lighter than normal for a Friday, according to the spokesman, and lineups at Tsawwassen and Swartz Bay reached three hours at the peak time. Waits were reduced to an hour by 5 p.m.

Power was not restored to Central Saanich, North Saanich and Sidney until after 12:30 p.m. Rest Haven Hospital switched over to auxiliary power during the failure.

Marine Calendar

NAVY
Endeavour — returning Sept. 12.
Fundy, Chignecto, Cowichan, Miramichi — returning Thursday at 4 p.m.
All other ships in port.

MARINE SCIENCES
Stewart — in port.
Richardson — Malaspina Strait.
Vector — in port.
Theta, Pandora 2 — Herschel Island.
Parizeau — Ferrer Point.

COAST GUARD
Ready — Sandheads patrol area.
Racer — Rivers Inlet.
Rider — Johnstone Strait patrol area southbound.
Vancouver — in port.
Quadra — on Station Papa.
Camsell — Sampson Strait westbound.
Douglas — in port.
Skidegate — Bellot Strait

MERCHANT MARINE
Nanaimo — Lista.
Houston Pass — N.R. C.

The more you know about whisky, The better for OFC 8-Year Old.

In between 2 and 12 years, at one point in aging, like everything else in life, Canadian whisky reaches "The Prime of Life": golden, mellow, smooth and full bodied.

In our opinion, 8 years old is "Prime."

That's why OFC 8-Year Old is 8 years old. And only 8 years old.

You can drink younger whisky or older whisky but you can't drink finer whisky than OFC 8-Year Old.

Its taste is so smooth it takes no getting used to.

OFC 8-Year Old. The Prime Canadian.

CANADIAN SCHENLEY DISTILLERIES LTD.
Sponsors of the Canadian Schenley Football Awards since 1953.

"The Prime Canadian"

CAPITAL Downtown

SHOP DAILY 9-5:30
THURS.-FRI. 9-9

BACK TO SCHOOL Specials!

SCHOOL SUPPLIES

- KEY TABS ..... 99¢
- DUO TANGS 6 for ..... 99¢
- LOOSELEAF REFILLS, 200s ..... 99¢
- LOOSELEAF REFILLS, 500s 2.19
- SPIRAL COIL EXERCISE BOOKS ..... 49¢
- EXERCISE BOOKS (72 Pages) ..... 25¢
- INTERLINED BOOKS ..... 25¢
- REEVES PAINTS, 12s 1.99
- REEVES PAINTS, 6s 1.39
- LAURENTIAN COLOR PENCILS, 12s 1.39
- LAURENTIAN COLOR PENCILS, 24s 2.49
- RING BINDERS 20% OFF

Plus a great selection in glue, pens, pencils, rulers, erasers, crayons, math sets, etc. all at great savings.

LUNCH KITS

ALADDIN® — Durable plastic kits complete with thermal bottle. (No glass to break!) In all the kiddies favorite characters— Flat style.

THERMOS® — Easy clean plastic complete with new insulated bottle. Practically unbreakable—safe for kiddies. Favorites like Kung Fooey, the World of Barby, etc. Flat style.

SPECIAL YOUR CHOICE 3.29

SCHOOL CLOTHING

JEANS TO CLEAR! — Hardwearing denims in polyester/cotton blends or 100% cotton. Jeans by Cougar, Howick, Levis, etc. in sizes 8 to 14. Reg. 9.95 and 10.95. CLEARING AT 6.95

G.W.G. SHIRTS — Men's smartly styled checkered shirts—65% polyester/35% cotton. (Easy care) pre-shrunk. Great for campus wear. Assorted color choice. Sizes S.M.L.
24 Only— Reg. 15.95 SPECIAL 8.95
24 Only— Reg. 12.95 SPECIAL 6.95

CHILDREN'S SWEATERS — Choose from a good selection in colors and sizes in acrylic sweaters for school wear. Cardigans or pullovers in
Sizes 2-6X. SPECIAL 2.41
Sizes 8-14. SPECIAL 3.41

G.W.G. WEE GEES — The durable pant for youngsters. Choose from cords or drill pants in assorted colors. Sizes 2 to 6X.
ONLY, pair 2.49

SLEEPING BAG CLEARANCE 20%-25% OFF!
A great selection of sleeping bags to choose from. One of a kind in some, discontinued models. Shop early for the best choice.
FIRST COME, FIRST SAVED!

SPORTSMAN — 3-LB. "WONDERPUFF" polyester fill, deluxe nylon/cotton outer shell, print flannelette lining, full zipper. Cut size 36"x77". Reg. 25.95.
SALE 20.95

FABRIC SAVINGS

DOUBLE DENIM KNITS — 100% polyester knit. Completely washable. Choose from light blue floral with white check stitching or light blue with white and red pin stripe. Also a plain navy with co-ordinating dot and floral in navy/red combination. Reg. 7.50.
SALE, Yd. 6.00

COTTON PRINTS 45" — Washable cottons in attractive patterns for back-to-school wear in blouses, shirts, etc. Choose from dark or pastel colors.
SALE, Yd. ..... 1.49 to 1.98

"FLORENCE" DOTS 60" — Small white polka dots on a background of red, royal, brown or black. 100% polyester. Great for school wear in skirts, vests, pants or dresses. Reg. 5.95.
SALE, Yd. 4.95

GARDEN WHEEL-BARROW — Lightweight but sturdy YARDMASTER red wheelbarrow with rolled rim metal tray and frame. 10"x1.75" puncture proof rubber tire. Assembled and ready for use.
Reg. 23.95 SPECIAL 14.95

EXTERIOR LATEX — Bapco exterior latex. White in gallons only. A good quality latex for wood or masonry. FREE TINTING to any of hundreds of lovely pastel colors.
Reg. 8.95 SPECIAL, Gal. 5.95

SHINGLE STAIN — ATLANTIC brand shingle stain for fences, rough siding, etc. Gallons only in red, green or brown.
SPECIAL, Gal. 3.95

INTERIOR LATEX PAINT — Brand names in interior latex paint. Good quality paint for living, dining, bedrooms, halls. Ready mixed in aqua, peach, medium blue, deep moss and white. Can be tinted in pastel colors at no extra charge.
SPECIAL 5.49

PYREX PERK — 6-cup size. Brews good coffee all the time. Our regular low price 8.98 each.
SALE 6.99

PYREX TEA POT — 6-cup Pyrex glass stovetop tea pot for everyday home use.
SALE 4.99

CAPITAL IRON & METALS LTD.
1832 STORE STREET
385-9703
FREE PARKING IN CAPITAL'S LARGE PARKING LOT

386-2121
Monday through Saturday
8 a.m. to 6 p.m.

CLASSIFIED ADVERTISING
Vancouver Island's Largest Shopping Centre in Print

386-2121
Monday through Saturday
8 a.m. to 6 p.m.

11:00 p.m. to 7:30 a.m.
Editorials, 383-4111
TELEPHONES AFTER-HOURS AND SUNDAY

BOX REPLIES
All replies to private box numbers available from 8:00 a.m. to 5:30 p.m. Monday to Friday inclusive.
Victoria Press Box numbers available on request. Charge $2.50 and $4.00.

OFFICE HOURS
Classified Counter, 8:00 a.m. to 5:30 p.m. Business Office, 8:30 a.m. to 5:00 p.m. Monday to Friday inclusive.
* * *
OFFICE CLOSED SATURDAY
* * *
CLASSIFIED TELEPHONE HOURS
8:00 a.m. to 6:00 p.m. Monday to Saturday inclusive.
* * *
CLASSIFIED COPY DEADLINES
Regular classified advertisements may be placed at the counter, 8 a.m. to 5:00 p.m. on the day prior to publication, Monday to Friday inclusive. By telephone, 8:00 a.m. to 5:00 p.m., Monday to Saturday inclusive.
All classified semi-display copy must be in the possession of Victoria Press Ltd., 2621 Douglas Street by 12 noon for the Colonist or 4 p.m. for the Times day prior to publication with the exception that copy for Sunday Colonist must be in by 12 noon Friday.

FULL COVERAGE CLASSIFIED RATES
REGULAR CLASSIFIED LOCAL RATE
One day 12c per word per day.
Three consecutive days, 10c per word per day.
Six consecutive days 9c per word per day.
1 6-pt. heading or white space allowed to be charged at 5 words.
Minimum advertisement 10 words and $1.20.
Each initial, sign, group or figures and abbreviation counts as one word.

SEMI-DISPLAY LOCAL RATE
Ads requiring a style other than that mentioned above will be charged by the measured agate line (14 agate lines equal 1 inch).
One day 50c per line, $7.00 inch.
Three consecutive days, 45c per line, $6.30 inch.
Six consecutive days, 40c line, $5.60 inch.

NATIONAL RATE AND OUT-OF-PROVINCE RATE
Regular classified, 15c per word per day.
Semi-display, 60c per line per day.

Birth Notices $3.00 per insertion for standard message of 30 words or less. 10c each additional word or initial.
In Memoriam notices, Cards of Thanks, Deaths and Funeral Notices 43c per line per day. Three consecutive days $1.14.

Births, Deaths, In Memoriam Notices, Cards of Thanks, personals not accepted by telephone.
Single paper rates on request.

SUBSCRIPTION RATES
Wherever carrier service is maintained, $4.00 per month.
By mail — Canada, $5.00 per month, $14.50 per 3 months, $28.00 per 6 months, $55.00 per year. United States, $5.25 per month.
Sunday Only — Canada, 35c per copy. United States, 40c per copy.
Commonwealth and Foreign rates on request.
Mail subscriptions are payable in advance.
Authorized as second class mail. Post Office Department, Ottawa. Member Audit Bureau of Circulations.

TERMS OF PUBLICATION
The Victoria Press Ltd. shall not be liable for non-insertion of any advertisement beyond the amount paid for such advertisement.
In the event of an error occuring the liability of Victoria Press Ltd. shall not exceed the charge for the space actually occupied by the item in question.
All claims on error in publication shall be made within 12 hours thereafter and if not made shall not be considered. No claim will be allowed for more than one incorrect insertion not for errors not affecting the value of advertisement.
All estimates of cost are approximate. Advertisers will be charged with space actually used.
All advertising copy will be subject to the approval of the Victoria Press Ltd., who reserve the right in its sole discretion to classify, reject or insert copy furnished.
All advertisements must comply with the British Columbia Human Rights Act. This act states no advertisement may state or imply a preference, limitation, or specification on the basis of an applicant's race, religion, colour, marital status, ancestry, place of origin, age; or sex (unless the matter relates to the maintenance of public decency AND prior approval has been obtained through the Human Rights Branch).
While every endeavor will be made to forward replies to box numbers to the advertiser as soon as possible, we accept no liability in respect of loss or damage alleged to arise through either failure or delay in forwarding such replies, however caused, whether by negligence or otherwise.

CIRCULATION REPRESENTATIVES
Duncan, Chemainus—
P. J. Rogers 746-6181
Nanaimo 753-2766
Lake Cowichan—
Mrs. R. A. Nilsen 749-3156

DUNCAN BUREAU
Duncan Financial Centre, 435 Trunk Rd. Office and telephone hours 8:30 a.m. to 5 p.m. Monday to Friday inclusive.
PHONE DUNCAN 746-6181

United States Representatives
MATHEWS, SHANNON and CULLEN, INC.
New York, Boston, Chicago, Detroit, Philadelphia, Pittsburgh, Cleveland, Syracuse, Charlotte, Atlanta, Cincinnati.

CLASSIFIED SERVICE FOR DUNCAN COWICHAN RESIDENTS
Classified Ads phoned in to our Duncan office 746-6181 before 3:30 p.m. will appear in the following day's paper.

NOTICE OF COPYRIGHT
Full complete and sole copyright in any advertisement produced by Victoria Press Ltd. is vested in and belongs to, Victoria Press Ltd.; provided, however, that copyright IN THAT PART AND THAT PART ONLY of any such advertisement consisting of illustrations, borders, signatures or similar components which is, or are, supplied to Victoria Press Ltd. by the advertiser in the form of engravings, matrices, casts, etc. and incorporated in said advertisement shall remain in and belongs to the advertiser

1 BIRTHS

BENNETT — Born to Joan and Jim, 674 Monterey Avenue, on August 8th, a second daughter, Katrina Eleanor, weighing 8 pounds. A sister for Sarah and granddaughter for Mr. and Mrs. S. L. Burkard, 831 Rogers Avenue, and Mr. and Mrs. S. Bennett, Sussex, England. Thank you, Doctors Prevost and Popkins and Victoria General Maternity Staff.

BOND — Maurce William, born to Mr. and Mrs. Douglas R. Bond, 2883 Parkview Drive. At Royal Jubilee on August 26, 1975. A boy.

DEANE — Michael, Nancy-Jean, and son Robbie are pleased to announce the arrival of Erin Michelle Sharon, 6 lbs. 5 oz. At Lions Gate Hospital, North Vancouver, on August 27, 1975. Her proud grandparents are Jack and Dulce Deane of Victoria, and Wally and Jeanne Neilson of West Vancouver. She is also welcomed by her great-grandmother, Mrs. Mildred Hamlet also of Victoria.

GEORGE — Born to Peter and Dianne George (Tighe), 1605 Pembroke Street, at Royal Jubilee on August 20, 1975, a son Christopher Leslie Douglas, 8 lbs. 4 oz. Thank you Dr. B. M. Gelling, Dr. Popkin, and all Maternity Staff.

CLASSIFICATION INDEX

VITAL STATISTICS
1 Births
8 Card of Thanks
5 Deaths and Funerals
9 In Memoriams
10 Funeral Directors
NOTICES
14 Announcements
15 Coming Events and Meetings
16 Catering, Banquets and Reception Rooms
20 Lost and Found
11 Monumentals
18 Places to Visit
17 Restaurants
EMPLOYMENT
21 Help Wanted—General
22 Office Help
23 Skilled Trades
24 Sales Persons and Agents
25 Teachers
26 Part Time—Temporary Help
30 Situations Wanted
BUSINESS SERVICES AND DIRECTORY
36 Business Services and Directory
PERSONAL SERVICES
33 Bands, Musicians and Orchestras
40 Business Personals
43 Dancing
42 Education
71 Music Teachers
39 Personals
32 Trade Schools
38 Travel
MERCHANDISING
83 Aircraft
117 Antiques
78 Bicycles
80 Boats and Marine
65 Building Supplies
93 Cameras, Supplies and Photo Finishing
127 Chicks, Poultry, Hatching Eggs, Supplies
135 Farm Implements
12 Florists
60 Fuel
97 Furniture
120 Garden Supplies
99 Groceries, Meat and Produce
130 Heavy Equipment and Machinery
128 Livestock, Supplies and Events
100 Miscellaneous for Sale
103 Miscellaneous Wanted
109 Miscellaneous to Rent
77 Motorcycles
70 Musical Instruments
125 Pets and Supplies
96 Ranges, Stoves and Furnaces
92 Sporting Goods
115 Swaps
63 Timber
98 TV, Stereo, Radio Sales and Service
112 Wanted to Rent, Miscellaneous
116 Coins and Stamps
AUTOMOTIVE
155 Automobile Financing and Insurance
164 Auto Body and Painting
162 Auto Repairs, Service and Towing
168 Campers, Trailers and Motor Homes
166 Cars and Trucks Wanted
150 Cars for Sale
151 Sports, Import Cars
148 Lease Vehicles
169 Mobile Homes and Parks
149 New Car Directory
160 Parts, Accessories
158 Tires
154 Trucks and Buses
156 U-Drive and Auto Washing
ACCOMMODATION
185 Convalescent and Rest Homes
175 Hotels
178 Summer Homes, Cottages and Resorts
181 Tourist Accommodation
RENTAL
201 Apartments to Rent, Furnished
200 Apartments to Rent, Unfurnished
202 Furniture to Rent
203 Apartments Wanted
206 Duplexes to Rent
207 Duplexes Wanted to Rent
215 Halls, Warehouses, Stores and Offices to Rent
197 Housekeeping Rooms to Rent
199 Housekeeping Rooms Wanted
211 Houses to Rent, Furnished
210 Houses to Rent, Unfurnished
212 Houses Wanted to Rent
190 Room and Board
191 Room and Board Wanted
193 Rooms to Rent
194 Rooms Wanted
FINANCIAL
155 Automobile Financing and Insurance
233 Mortgage Loans and Insurance
234 Mortgages for Sale
230 Personal Loans and Insurance
235 Wanted to Borrow
REAL ESTATE
280 Acreage for Sale and Wanted
240 Business Opportunities
241 Business Opportunities Wanted
247 Commercial or Industrial Properties
258 Condominiums and Townhouses
253 Country Homes and Properties
270 Exchange Real Estate
290 Farms for Sale and Wanted
263 Garages for Sale, Rent, Wanted
293 Gulf Islands Properties
250 Houses for Sale
265 Houses Wanted to Buy
295 Listings Cancelled
268 Listings Wanted
271 Lots for Sale
294 Mainland and Out-of-Province Properties
273 Property for Sale
274 Property Wanted
244 Revenue Property
245 Revenue Properties Wanted
285 Up-Island Properties
256 Waterfront Properties
300 Churches

PAGE REPRODUCTIONS OR MICROFILM COPIES OF COMPLETE PAPERS AVAILABLE PHONE 382-7211, LOCAL 276

PHONE DIRECT
386-2121
TO PLACE YOUR CLASSIFIED AD

5 DEATHS and FUNERALS

BINGHAM: In Victoria, B.C., on August 21st, 1975, Mrs. Emily May Bingham, widow of Rev. Albert Carey Bingham; aged 87 years, born in London, Ontario and a resident of Victoria, B.C. for the past 4 years, late residence, 63 Gorge Road East; formerly of Vancouver, B.C. for many years. She leaves her sons, W. J. (Jack Bingham, Calgary, Alberta, A. E. (Fred) Bingham, Abbotsford, B.C. and T. D. (Don) Bingham, Victoria, B.C.; 17 grandchildren; 3 great grandchildren and her sister, Mrs. William Stewart, Vermilion, Alberta. Predeceased by nine brothers and sisters.
Memorial service was held in the lounge of the Douglas Street Baptist Church, 3277 Douglas St. on Thursday, August 28th, 1975 at 11:00 a.m. Rev. Cecil Barner officiating.
SANDS — VICTORIA

BROWN: Robert Henry of Victoria, B.C. Peacefully at Sandringham Private Hospital on August 28th, 1975 in his 96th year. Survived by two sons Robert and Bud, also one daughter Mrs. Violet Noble, and one grand-daughter Connie, all of Victoria. Private cremation. Flowers are gratefully declined. Arrangements by the Memorial Society of B.C. and FIRST MEMORIAL SERVICES LTD.

GRIGG: On August 29, 1975, in Victoria, Mrs. Ethel Grigg of 566 Simcoe St., a resident here since 1960. She is survived by her loving husband Charles.
Private funeral service in McCall Bros. FAMILY CHAPEL on Thursday, Sept. 4 at 10:15 a.m. Interment at Royal Oak Burial Park.

ELVERHOY—In Victoria on August 27, 1975, Mr. Johan Arnt Elverhoy, aged 58 years, of 2966 Irma St., a resident here since 1953, born in Norway. He leaves his loving wife Else; 1 son Rino of Penticton; 1 granddaughter, Debbie; 1 brother, Cornelius Andersen, and 2 sisters, Mrs. Martha Gangstad and Mrs. Gudlang Andersen, all in Norway; nieces and nephews. He was a recent member of Confederation Lodge A.F. & A.M. No. 116, B.C.R.
Funeral service in McCall Bros. FLORAL CHAPEL, Johnson and Vancouver Sts., on Tuesday, Sept. 2, at 3:00 p.m., interment at Royal Oak Burial Park.

8 CARD OF THANKS

I wish to extend my many thanks and sincere appreciation to my relations, friends and neighbors for their kindness, comfort and expressions of sympathy given in cards, flowers and donations to the Victoria Association for the Retarded, after the sudden passing of my mother. Special thanks to Rev. P. Ross, McCall Bros. and pallbearers.—Alf Jenkins.

9 IN MEMORIAM

THEY SHALL GROW NOT OLD, AS WE WHO ARE LEFT GROW OLD, AGE SHALL NOT WEARY THEM, NOR THE YEARS CONDEMN. AT THE GOING DOWN OF THE SUN, AND IN THE MORNING, WE WILL REMEMBER THEM.
—WITH GRATITUDE, SANDS.

SPENCER — In memory Thomas Spencer, August 30th, 1960.

SPENCER — Albert, brother, 88th Battalion C.E.F. September 21, 1951. Dorothy Berry (Sister) Nieces and Nephew.

10 FUNERAL DIRECTORS

Sands
SERVING VANCOUVER ISLAND
WE CARE
Dedicated to service
Sensible Prices
SANDS FUNERAL CHAPELS
VICTORIA 388-5155
SIDNEY 656-2932
COLWOOD 478-3821
DUNCAN 746-5212
LADYSMITH 245-2331
NANAIMO 753-2032
Your seven community Chapels. Independently Family Owned and Controlled. Sands since 1912.

IFC INTERNATIONAL FLIGHT CARS
Specializing in forwarding to or from anywhere
call collect
A Division of Sands
VICTORIA, 388-5155
SIDNEY, 656-2932
COLWOOD, 478-3821
DUNCAN, 746-5212
LADYSMITH, 245-2331
NANAIMO, 753-2032

Removal and Memorial Service
Covering Vancouver Island
A Division of Sands

McCALL BROS.
Funeral Chapels
1400 Vancouver Street
385-4465 — 385-4466 — 385-4467
TUESDAY
ELVERHOY, Mr. Johan Arnt
3:00 p.m.—FLORAL CHAPEL
WEDNESDAY
SPENCE, Mrs. Jean
1:00 p.m.—FLORAL CHAPEL

CUNNINGHAM FUNERAL CHAPEL
(Formerly Chaplin's)
1155 Fort Street
Phone 384-5512 or 384-8626
Offering dignified moderate service for all. Geo. S. Cunningham, owner, manager.

HAYWARD'S
THOMSON & IRVING
Funeral Chapels
1625 Quadra St.
384-2612 — 386-3505
Superior Service Since 1867

FIRST MEMORIAL SERVICES
Serving the Public and Exclusive Undertakers for the Memorial Society of B.C. 658-5244.

11 MONUMENTALS

STEWART MONUMENTAL Works Ltd.
ESTABLISHED 1896
Memorial of Distinction
Marble fireplace and tabletops
1403 May St. 384-3452

MORTIMER'S MONUMENTS
ESTABLISHED 1877
"The Finest in Craftsmanship"
633 DAVID ST. 383-6421

14 ANNOUNCEMENTS

IN MEMORIAM DONATIONS
to be used exclusively for
CANCER RESEARCH
should be directed to
CANADIAN CANCER SOCIETY
857 Caledonia Ave., Victoria

ESQUIMALT SAANICH LIONettes baton corp are starting again for their sixth year. Registration on September 6, from 10 to noon at the United Church Hall at Admirals and Lyle. For more information call Mrs. Gibbs 384-5304 or Mrs. Brown, 478-0610.

ROYAL OAK DRUM AND DRILL Corps has openings for girls 10 to 14. For further information, phone Mr. Jeffs, 479-1077.

15 COMING EVENTS and MEETINGS

FIFTY AND UP OLD TIME dance with Columbian Orchestra, St. Alban's Church Hall, 1468 Ryan St., Winter season commencing every Thurs., Sept. 4 at 7:30 p.m. Admission $1 each.

107th ANNUAL
SAANICH FAIR
Labour Day Weekend
Saturday, Sunday, Monday
Saanichton Fairgrounds
MIDWAY
Exhibits
Music, Entertainment.
Something for Everyone
Gates open 8 a.m.
BUSES
Pacific Commuter leaves Victoria hourly 9 a.m.-2 p.m.
Return later afternoon. Fare 85c each way. Saanich Fair office, 652-3314.

F.O.E. No. 12
NOTICE
We are pleased to announce that Joseph Fournier, Grand Worthy President of The Fraternal Order of Eagles will be making an official visit to the regular meeting of Fraternal Order of Eagles No. 12 at 8 p.m. on Sept. 3rd, 1975. All Fraternal Order Eagles No. 12 members are requested to be present at 8 p.m. and all Ladies Auxiliary members are invited to attend at 9 p.m.
—H. H. Piton Jr., Worthy President.

A CAPPELLA SINGERS
DIRECTED BY
IAN BRADLEY
Auditions for this all ladies ensemble will be held September 2-6. For registration, phone 477-5487 or 384-1061.

CHINESE CONSOLIDATED BENEVOLENT BINGO
Sat., Aug. 30, 7:30 p.m.
O.A.P. Hall
Admission Cards $1.00
6 Cards $2.00
Early Bird Bingo 7:00 p.m.
Proceeds to Charity

THE BARGAIN WORLD OF THE Art Gallery of Victoria, 1040 Moss St., will open Wed. 3rd of Sept. and will run every week, Wed., Thurs. and Fri. (NOT SATURDAY) from 12-4 p.m. All members of the women's committee are asked to bring a gift for the Bargain World at their meeting. The Book night will be held on Thursday 18th of Sept. at 7:30 p.m. in the Art Gallery. A very good selection of books will be on sale.

RAINBOW FIESTA
AUG. 30TH
SOOKE FLATS
Bingo, Pole Climbing, ham grabbing, weight lifting, boat races, boxing, concession stand. Lots of fun for young or old.
$2.00 per person.

INCREASE YOUR INCOME, learn to speak effectively. Prepare for leadership. Come to the introductory lesson of the Frank Paldings International Institute of Effective Speaking to be held at the Jay Cee hall, Monday Sept. 8, 7 p.m. 383-4521.

BINGO
Non-Status Indians, Langford Legion Branch No. 91, Monday 7:30 p.m. Early Bird Games start at 7. 6 cards $2. Extra cards 25c. Everyone welcome.

S. VAN ISLE LIONS BATON AND Drill Corps now taking new members for fall. Baton Corps 6 yrs and up. Drill Corps 12 yrs and up. 386-8074.

MYSTERY TOURS
Leaves V.I. Coach Lines depot every Sunday at 1:30 p.m. Return 5 p.m. $4.50 includes tea. 385-4411

16 CATERING, BANQUETS and RECEPTION ROOMS

BLACK PRINCE CATERING
Operating the Queen's Banquet Room, weddings, banquets with elegance and flair, also available for business meetings. 655 Douglas Street, 388-4488.

20 LOST and FOUND

IF YOU HAVE FOUND IN THE Willows Beach area an English, green and bronze, Nursing Pin. Please phone 598-6814, very important.

LOST IN THE PEATT RD.-LANGford area. Small black Chihuahua. Answers to name of Poncho. 478-7617.

LOST: 3-MONTH-OLD TAN GERman Shepherd pup, missing since Tuesday in View Royal area. 478-5880.

LOST: COUPON FROM BOND between Royal Bank Oak Bay and Foul Bay Shopping Center. 592-3366.

LOST: SHORT HAIR, BLACK-brown stripe cat, white throat, green eyes. Reward. 478-7662.

FOUND: BLACK AND WHITE terrier cross, Esquimalt area. 382-7515.

LOST — BLACK AND WHITE male cat, Quadra and Cook. 383-3102 after 5.

IF CAT MISSING VISIT SPCA IMmediately, also call Animals Crusaders.

FOUND: BEIGE AND WHITE young male cat, home needed because of family allergies. 479-5156.

LOST: SMALL LIGHT BROWN miniature Pincher. Lost Saanich area. 479-2641.

21 HELP WANTED GENERAL

ADVERTISEMENTS IN THIS CLASSIFICATION MUST COMPLY WITH THE BRITISH COLUMBIA HUMAN RIGHTS ACT SEE COLUMN 1

SALES, INDUSTRIAL
NOW IS THE TIME
To assure yourself of a secure, stable future in the industrial sales field.
CERTANIUM ALLOYS AND RESEARCH CO.
has an outstanding opening available for an aggressive, mechanically inclined individual to sell and service repeat existing accounts and open new accounts in the industrial, institutional and government field.
This position offers:
—High five figure income potential.
—Fully protected accounts.
—Expense paid initial classroom training.
—Recession-proof product line.
—Customer oriented marketing program.
—Family benefits program.
—Foremost R and D program.
—Steady repeat business.
—Attractive advance program.
—Local territory.
This is an opportunity to join an internationally respected welding alloys company, who is a leader in its field. For local interviews call collect:
Bob Appleton
(604) 278-9611
Monday, Sept. 8
1 p.m. to 8 p.m.
Tuesday, Sept. 9
9 a.m. to 5 p.m.

DESK CLERK REQUIRED IMmediately. Midnight shift. Apply in person, 270 Government St.

BROWN OWL NEEDED FOR second Glanford Pack, 479-6245.

THE CORPORATION OF THE DISTRICT OF OAK BAY
SECRETARY — MUNICIPAL ENGINEER — PLANNER
$787-$957 per month (Rate effective October 1, 1975)
To perform secretarial duties, including shorthand dictation, dictating machine transcription, copy typing and operation of office equipment.
To prepare Agendas, record proceedings of Committee Meetings, and prepare Reports for Council. To establish and maintain appropriate filing and index systems and perform a variety of secretarial duties. Applicant should be prepared to be available to work at least two evenings per month.
Applicants must have competence in shorthand (minimum 100 w.p.m.), accuracy in typing (minimum 65 w.p.m.), a thorough knowledge of business English, spelling, punctuation, ability to understand and interpret oral and written instructions, and compose routine letters and reports without direction, also ability to supervise junior employees.
Applicants must have ability to meet and deal diplomatically with the public.
Applications will be received by the undersigned on forms provided at the Oak Bay Municipal Hall, 2167 Oak Bay Avenue, Victoria, B.C., not later than 4:30 p.m., Friday, September 5, 1975.

CAPTAIN QUEEN CHARLOTTE ISLANDS
Based at Alliford Bay
$1,464
The Department of Highways, Provincial Government, requires a Captain to be responsible, under direction, for the safe operation and running of the ferry, on a shift basis, and to assist with the supervision and training of crew(s); to make periodic inspection of ferry; to submit related reports and maintain employee records; other related duties. Requires a 350-ton Master's Home Trade Certificate; preferably experience as a Mate, and a good knowledge of the local waters. Camp facilities will be provided for six months, while securing own accommodation.
Canadian citizens are given preference.
Obtain applications from the PUBLIC SERVICE COMMISSION, 544 Michigan Street, Victoria V8V 1S3 and return by September 17, 1975. COMPETITION No. 75:1571A.

MECHANIC MANNING PARK
$1,232
The Department of Recreation and Conservation, Provincial Government, requires a mechanic to be responsible, under direction, for maintenance, repair and operation of all mechanical equipment; to service various vehicles as well as diesel-electric generators; to maintain records; other related duties. Requires, preferably, Secondary School Graduation and possession of a valid B.C. Certificate in Heavy Duty Mechanical repairs or equivalent; knowledge of AC electricity and of acetylene and electric welding; several years' related repair experience.
Canadian citizens are given preference.
Obtain applications from the PUBLIC SERVICE COMMISSION, 544 Michigan Street, Victoria V8V 1S3 and return by September 17, 1975. COMPETITION NO. 75:1827.

Licensed Respiratory Technologist
Graduate of an approved course on inhalation therapy or respiratory technology. Previous supervisory and teaching experience desirable.
Salary: According to union contract.
Please apply to:
Lions Gate Hospital
230 East 13th St.
North Vancouver
B.C.
V7L 217

Medical Record Librarian
Assistant to the supervisor of medical records required for 1100 bed hospital. Applicants must be registered, have a knowledge of S.N.D.O. and I.C.D.A., with a minimum of two years experience including considerable supervisory experience.
Salary — up to $1100, in accordance with qualifications and experience.
Apply to: Staffing office, Shaughnessy Hospital, 4500 Oak Street, Vancouver, B.C.

FARM WORKERS
Dairy — Fruit — Poultry, etc.
Register for employment, CANADA FARM LABOUR POOL
3400 Douglas
382-7201

AVON
I have an open territory in Richmond-Fairfield area. It can be yours. Excellent earnings. Call: Miss Binder, 384-7345.

Experienced cook required. Steady work, union wages. Apply Victoria Press Box 395.

CHILD CARE, OAK BAY-RICHmond Ave. Days only. Monday-Friday, 598-1672.

WANTED EXPERIENCED CAKE decorator apply F. W. Woolworths.

"NAVAL RESERVE" OFFICER TRAINING
Vancancies exist for young men at university or college. Successful applications, as officer cadets, will begin winter traning in a seagoing trade. Courses will include sailing and navigation. Full summer employment is part of the program. Contact HMCS MALAHAT, 388-2241.

Paul's Restaurant
WANTED: Experienced waiters-waitresses. Shift work involved. 40 hr. week. Apply 1900 Douglas, between 2-3 p.m.

RESIDENT MOTEL MANAGER required for a prestige operation on the Gorge Rd., man and wife team, must have good qualifications. References and be bondable. Very nice suite adjacent to office for manager and wife. Please write Victoria Press Box 390 for further information and interview.

MATURE INDIVIDUAL TO SUpervise disabled adults in a sheltered workshop setting in the production of wood work products. Should be knowledgeable of various woods and finishes, be imaginative and creatvie. Reply to Victoria Press, Box 386.

ALTERNATE SCHOOL NEEDING person able to work with students in a flexible situation, able to work with a team, and able to organize and teach classes. Send application and resume to Victoria Press Box 391.

LIVE-IN HOMEMAKERS
Opportunities for semi-retired ladies to help their local communities. Your experience need by HEALTH CARE SERVICES UPJOHN LIMITED. Call us at 388-6639 Monday - Friday, 9 - 4:30.

Wanted: Mature student to look after boarding home to be opened soon. Phone 477-0656 after 7 p.m.

WE HAVE 2 OPENINGS FOR part time, experienced waiter-waitresses. Times approx. 10:30-5:30 p.m. Closed Sundays. Apply in person. Dutch Bakery and Coffee Shop, 718 Fort St.

NEWPORT GUEST HOUSE
1052 Newport. Experienced general maid. 7 a.m.-1:30. Monday-Friday. Also part-time general maid. 7 a.m.-11 a.m. 2 or 3 times per week. 598-4330.

WANTED: KINDLY OLDER woman to live in with room and board with remuneration for babysitting services for two school-age boys. No housework required. 477-9631.

WADDLING DOG INN
Mature experienced waiter-waitresses wanted for full-time positions. Apply to Manager 2467 Mount Newton Cross Rd. 652-1146.

YOUNG PROFESSIONAL FAMIly (1 preschooler, 1 school age child) requires homemaker week days, noon til 5:30 in Fairfield area, commencing Sept. 15th. Call 383-2847 after 6.

MATURE WAITRESS OR waiter with 3-4 years knowledge of dining service. Full time. Starting immediately if possible Interviews held from 11-8 p.m. Burts Restaurant, Trounce Alley.

RELIABLE HOUSEKEEPER, Tattersal area, 3-5 p.m., Mon.-Fri., housework and care of 2 children, 3 and 6 years, starting Sept. 2. $3 per hour. Must have own car. 384-0031 after 6 p.m.

SELF-STARTER REQUIRED FOR permanent position. Experience in lube, oil and car service required. Tire service preferred. Apply in person Victoria Tire Ltd., 610 Harold St.

REQUIRED, ASSISTANT DEEP fry cook, preference to mature experienced persons. Hours 12-7 p.m. No Sunday work. Apply 1316 Broad St. 9 a.m.-11 a.m.

MATURE LADY FOR HOUSEkeeping and babysitting, two year old, hours 8-5 weekdays starting Sept. 2. Craigdarroch area, 595-3486.

EXPERIENCED AUTOMOTIVE painter also bodyman to work in Northern Vancouverlsland. Phone Port McNeil Auto Centre 112-956-3939. (Call Collect)

DAILY CARE FOR MY 3-YEARold boy in your home. Monday to Friday, preferably as companion for your child. Cordova Bay-Haliburton Road area. 658-5824.

GARDEN LOVING HANDYMAN (pensioner), room and board and small renumeration, for part-time help. Non-smoker, non-drinker, prefered. 598-4330.

EXPERIENCED OR CERTIFIED Dental Assistant needed in modern group practice, excellent working conditions, send complete resume to Victoria Press Box 365.

URGENTLY NEEDED BABYSITter in Happy Valley School area for 2 year old all day and 5 year half day. Needed immediately. Call after 6:30, 478-4801.

EXPERIENCED SHINGLER wanted, preferably with own transportation, days 382-2331, nights 383-5867.

IN SIMPSONS-SEARS AREA, BAbysitter wanted, with references, for girl 5 and boy 7. Please call 595-3394.

LIVE-IN HOUSEKEEPER COMpanion for 1 lady, near bus, waterfront home in city. Modern bungalow. References Please. 598-7160.

PART TIME TEACHERS WANTed: Yoga, Belly dancing, other. Dancenergy. 1322 A Government St. 384-3841.

SENIOR BAR STEWARD REquired. Victoria area. Experience preferred. Box 2053 Sidney.

BABYSITTER WANTED UNDER Daycare Programme for 7 year old boy. 598-6329.

HOUSEKEEPER FOR ELDERLY lady near Oak Bay, 3 days a week. Victoria Press Box 406.

SOMEONE TO HELP AN ELDERly lady for 1 hr or 2, 5 mornings a week. 595-3576.

HOUSEKEEPER AND GENERAL help wanted for rest home. Live in. 598-6094.

CLEANING WOMAN REQUIRED by girls school, hours 1 - 8. 479-7171 Monday thru Friday.

SCHOOL GIRL WANTED FOR babysitting, evenings. Doncaster Derby area. Phone 595-8168

EXPERIENCED CLERK FOR ladies wear. Steady part - time. Phone evenings 382-9635.

VOLUNTEER GUIDE LEADERS, brown and blue, needed Esquimalt - Vic West area. 385-2901.

TYPING INSTRUCTOR WANTED, 5 hours daily, Monday - Friday. Reply Victoria Press, Box 370.

MATURE SITTER FOR 3:30 TO 12 o'clock shift. 12 days a month. James Bay area. 388-9567.

HOUSEKEEPER, 4 AFTERnoons weekly, Cadboro Bay area. 477-3878.

WAITRESS-WAITER FOR FIRST class dining-room. Only experienced need apply. 598-4556.

BABYSITTER WANTED MY home, four afternoons, Sidney or Deep Cove area, phone 656-3546.

BABYSITTER FOR 4½ HOURS daily through week near Attre Rd. in Colwood. Phone after 6. 478-9447.

EXPERIENCED GROCERY cashier. $2.60 per hour. Apply in person only, 2897 Foul Bay Rd.

MEAT WRAPPER WANTED, reply Victoria Press, Box 335.

WAITER-WAITRESS WANTED. Apply in person 1708 Douglas St.

IMMEDIATE OPENINGS
For TIMES Newspaper corner sales DOWNTOWN VICTORIA, 6 days per week. We will consider Adults of either sex, age is no barrier.
Hours 2:00 to 5:30
Students 3:30 to 5:45
Please phone 382-3131, Local 291 Mr. K. E. Wilson, Wholesale Circulation Manager.

RETAIL MANAGEMENT TRAINEE
For fabric and drapery chain, experience helpful, full time company benefits. Send resume or call Gold's Fabrics at 2627 Arbutus St., Vancouver, B.C. 595-3243 (Victoria).

$1,000 A YEAR
or BETTER can be your BUSINESS PROFITS On many Colonist Newspaper Routes — for an hour or so of your spare time — Tuesday to Sunday inc. each week. Be INDEPENDENT and RESPONSIBLE and have your own spending money. Place your APPLICATION for a PROFITABLE Colonist business TODAY and be a GO-GETTER, Colonist Circulation Department. Phone 383-4111.

COMMUNITY PROGRAM WORKER
To be part of a team, planning diversion and alternative programs for juveniles and adults in conflict with the law. Involves working with court and justice system personnel. Some experience in this or related fields required, as well as interest in people, experience or ability in group work and ability to act independently and with initiative in co-operation with others. Send application and resume to Box 321 Victoria Press.

FORESTERS TO WORK OVERSEAS
Degree or diploma level Foresters are required to work in Papua New Guinea and Malaysia. Working overseas provides not only immeasurable insight into development problems, but also professional diversification and personal development. For more information, contact CUSO, Forestry Programme A08, 151 Slater St., Ottawa, K1P 5H5, Ontario.

SALES CLERK REQUIRED FOR ESTABLISHED STATIONERY BUSINESS
To meet our requirements the person must be intelligent and able to conduct themselves in a business like manner. People who meet the above requirements please write Victoria Press Box 396.

THE ART GALLERY OF GREATER VICTORIA
1040 MOSS ST.
384-4101
Experienced bookkeeper required to keep 4 sets of books, trial balance and financial statements. Senior position to start immediately. Salary $10,000.

ELDERLY LADY REQUIRES middle-aged woman companion to live-in, give assistance and companionship. Bed and board provided. No housework or cooking, character references requested. Reply Victoria Press Box 366.

BRAND'S
Wanted experienced waiters-waitresses, part and full time. Apply in person, 9 to 11 a.m. 1009 Government.

APT BLOCK
Experienced couple required to share duties in large apartment in city. Please forward details of previous experience to Victoria Press Box 400.

QUALIFIED AUTOMOBILE MEchanic required by Sept. 3. Also service station attendant for Sundays and Holidays. B. Madsen Motors Ltd. 2691 Sooke Road. 478-5214.

AMMCO TRANSMISSION
Requires experienced automatic transmission rebuilder immediately. Above average salary to qualified person. Phone 385-7748 for appointment.

QUALITY LADIES' READY-TO-WEAR STORE REQUIRES QUALIFIED SEAMSTRESS, HOURS 9:30-5:30, 5 DAYS A WEEK. 382-3312.

EXPERIENCED MOBILE HOME service person, must be familiar with all phases of set ups and servicing of mobile homes. Call Mr. Burrows at 478-9912.

FULL FACILITY MOTOR INN requires experienced housekeeper and experienced maintenance person. Apply Victoria Press, Box 387.

EARN GOOD MONEY WORKING from your home doing telephone work for manior department store in Victoria. Reply Victoria Press, Box 398.

EXPERIENCED PART-TIME waiter-waitress wanted for morning shift. 4 days week. Apply in person Coffee Macs Restaurant, 617 Gorge Rd. 384-9547.

FLORAL DESIGNER WITH EXtensive experience required at Perks Florists. This is a full-time position. Salary negotiable. 478-3750.

LIVE-IN HOUSEKEEPER COMpanion for elderly lady to relieve for one month starting Sept. 15. 592-6814 or 598-8440.

MCDONALDS RESTAURANT, 980 Pandora has part-time day shifts available in Sept. Please apply in person.

MATURE PERSON FOR RESTaurant Monday to Friday. Phone 477-8512 between 2 - 4 p.m. for interview.

RESPONSIBLE MIDDLE AGED couple to manage a downtown motel. For information write Victoria Press Box 405.

REQUIRED FOR SEPT. 3, BABYsitter in Brentwood for a 3-year-old boy, your home preferred. $100 a month. 652-5720.

EXPERIENCED WAITER-waitress, full time, apply in person. 646 Fort St. The House of Four Seasons. 385-2682.

ASSISTANT CARETAKER REquired for large Apartment Building. Phone 477-9601 between 9 a.m.-6 p.m.

GILSON MEATS REQUIRES counter personnel and meat cutters. Apply Gilson Meats, Mayfair Shopping Centre.

MATURE WOMAN NEEDED 10 a.m. to 3 p.m. Wednesdays and Thursdays, housework. Phone 592-2584.

SECURITY GUARDS
We require Security Guards with a clear background, driver's license and telephone. Please write the Manager, Lynn King Security Systems Ltd. Ste. 111-2096 W. 41st Ave., Vancouver, B.C. or phone 261-3737. These are immediate openings.

WANTED IMMEDIATELY PERmanent position float nurse or experienced nurse's aid in large retirement home for two evenings 3:20 to 12 midnight and two nights 12 to 8 a.m. per week, phone 383-5447 week days and 598-2465 after 6 p.m. and weekends.

REQUIRE RELIEF NIGHT AUDItor for modern hotel. Steady employment, 2 nights per week. Good position for retired person. Apply in person to The Westwind International Motor Inn, 741 Goldstream Ave., 478-8334.

OUTSIDE WORKER
Experienced handyman, responsible willing worker, handy with tools, good physical condition, self starter, mature, drivers license required. Particulars to Victoria Press Box 408.

HAIR STYLIST REQUIRED IMmediately. Lagoon Style Centre, Langford - Glen Lake area, full or part time, established clientele. For further information call 478-2428 or 478-8128.

EXPERIENCED WAITER-waitresses. Bus girl-bus boy, wanted for night shift, 10 p.m. to 6 a.m. Apply in person to Coffee Mac's Restaurant, 617 Gorge Rd. or phone 384-9547.

MY MOTHER NEEDS KIND lady to live in to assist personally and light housekeeping. Pretty country setting within 4 mile circle. Driving an asset. Wages to be discussed. 479-8041.

CALIFORNIA WANTS NURSES
Nurses interested in moving to Southern California, contact Mrs. Brewer, Hospital Representative for sponsorship information. Through Sept. 4th. 478-4136.

TENORS, BARITONES AND basses have some fun and join a small adult chorus singing lighter music. Practices Monday evenings. 598-3869.

DESK CLERK REQUIRED FOR downtown motor inn, experienced preferred but will train suitable applicants. Apply Victoria Press, Box 232.

RESPONSIBLE CLEANING lady, one day per week. For working couple in Sidney area. Must be able to work independently. Phone 656-6273.

?? ? CARE???
Staff required for personal care home, days, afters, nights. Must be responsible and reliable. Ask for Mr. Miller. 385-9821.

BABYSITTER FOR THREE CHILdren in the home. 2:30-7:30 p.m. Involving most weekends with rotating days off. 477-8719.

BABYSITTER NEEDED 5 DAYS per week from 3-5 p.m. in the area of Hans Helgeson School. Please phone after 6, 478-6494.

ENERGETIC OUTDOOR ORIENTed person to work with active Cedar Hill Scout troup. Phone 477-6618.

SOMEONE IN THE ST. PATRICK School District to watch a child from 4 p.m.-6 p.m. Monday-Friday. $1 per hour. 595-0705.

INSTRUCTRESS REQUIRED FOR European Spa Fitness Centre. Apply 1570 Hillside. Monday through Friday 1-5 p.m.

WAITER-WAITRESS REQUIRED, part time or full time. Experienced or will train. Apply 712 Yates.

RESTAURANT HELP WANTED. Full time and part-time. Apply Scandia Food Palace, 3591 Douglas.

NEED PART-TIME BABYSITter, mornings, Cook-Hillside area. Colleen, 382-0729.

CHAMBER PERSON FOR DOWNtown hotel experienced preferred. Victoria Press Box 232.

BABYSITTER, KINDLY LADY our home 3:30-4:30 weekdays. Fairfield area. 592-3592.

BARBER STYLIST WANTED for downtown shop, 385-0713, after 5 p.m. call 386-9444.

22 OFFICE HELP

ADVERTISEMENTS IN THIS CLASSIFICATION MUST COMPLY WITH THE BRITISH COLUMBIA HUMAN RIGHTS ACT SEE COLUMN 1

CLERK-TYPIST
A Victoria industrial firm has a requirement for a clerk-typist in its billing department. Duties to include typing, filing, and related clerical functions, and to act as releif switchboard operator.
Requirements for this position are typing speed of 65-70 wpm (electtric typewriter), good working knowlege of general office methods and procedures, and several years previous P.B.X. switchboard experience.
Starting salary $706.00 per month, rising to $920,000 per month, within 3 months. (Subject to review). Excellent employee benefits.
Reply in own handwriting to: Box 360, Victoria Press Limited.

CONSUMER FINANCE
Pacific Finance has opening for management trainees in Nanaimo and Campbell River. Experience in consumer finance or related industries is preferred but not essential. Excellent on the job training program. Liberal employee benefits and regular salary increases based upon your progress. Apply to Pacific Finance, 210-1207 Douglas St., Victoria, B.C.

ASSISTANT HOUSING MANAGER
Under the general direction of the Property Manager will assist in the operation of a growing housing portfolio. Should have property management as a career objective and be capable of assuming increasing responsibilities. Previous experience preferred. Must be able to deal effectively and tactfully with the public. Excellent working conditions, benefits and growth potential. Salary $9,696. Submit resume and references in confidence to Victoria Press Box 417.

DIETARY CLERK. A VACANCY exists at the Victoria General Hospital for a dietary clerk to work ½ time. Applicants must have grade 12 and typing 50 words per minute. Preference will be given to graduates of a Dietary Technician's course. Apply to Personnel office, Victoria General Hospital, 841 Collinson St., Victoria.

WANTED: CLERK TYPIST, 50 words per minute, good spelling, knowledge of general office procedure for one-person office, 35 hours a week. $500 per month adjustable according to experience, excellent opportunity for advancement. Required immediately. Write stating qualifications to Victoria Press, Box 382.

ACCOUNTING CLERK REquired. Successful applicant will have accounts payable experience with some knowledge of payroll accounting. Salary $7,200 per annum with excellent benefit program. Please forward personal resume to Victoria Press Box 394.

TELLER/CLERK
Join us at our convenient downtown Victoria location. We can provide you with a chance to become a highly competent teller or clerk by offering you on the job training. If you already have experience all the better. We will recognize it when discussing your salary. Competitive salary, enjoyable working surroundings and a nexcellent benefits package. For an appointment, call Mrs. L. Rennie, 382-8111.
CANADA TRUST
650 View St., Victoria, B.C.

JUNIOR LEGAL
Opportunity to train for legal secretary, good shorthand and typing skills. Neat and bright with pleasant personality. Some office experience preferred. Salary $500. Drake Personnel, 1175 Douglas St., 385-3425.

SCOTIA BANK, MAIN BRANCH, Douglas and Yates, requires experienced full-time teller. Position available immediately. Salary commensurate with experience. Please apply in person at 702 Yates St. to Mr. Talling.

JR. ACCOUNTANT FOR PUBLIC accounting office. Experienced in accounting for small businesses, payroll, and income tax. Preference will be given to C.G.A. students. Reply Victoria Press, Box 409.

SUBURBAN MOTORS REQUIRES cashier-clerk, automotive experience preferred. Usual fringe benefits, salary commensurate with experience. Minimum $650 month. Phone for appointment, Jim Allen 386-6131.

EXECUTIVE SECRETARY
Ability to deal with the public — good typing and shorthand — statistical typing involved. Pleasant working conditions. $700-$800 plus. Drake Personnel, 1175 Douglas St. 385-3425.

LEGAL SECRETARY
Busy modern downtown office — at least one years conveyancing background, salary $700-$800. Drake Personnel, 1175 Douglas St., 385-3425.

SECRETARY FOR BANK MANager required, shorthand a necessity. Previous banking experience preferred, but not essential. Please reply to Victoria Press, Box 237.

TRAVEL AGENT
Required. Experienced preferred. Good starting salary. Phone 595-4109 after 7 p.m.

TELLER WANTED IN ESQUImalt, experienced preferred. Good salary and fringe benefits. Phone Darryl Young at 383-8215 for interview.

CASHIER FOR RESPONSIBLE position. Experience important, 5 day week 9-5:30 Work Saturdays apply Standard Furniture Co.

LEGAL SECRETARY REquired. Must be experienced in estate work and wills. Phone 482-7246.

SCOTIA BANK REQUIRES teller, experienced preferred. Please apply in person at Hillside Shopping Centre Branch.

WANTED HOTEL DESK CLERK, should be able to use typewriter, but speed not required. Contact Mrs. Flemming or Mr. Cox, Sussex Hotel, 386-3441.

REGISTERED DENTAL HYgenist. 4 day week. 384-7141.

SELL IT FAST TRADE THROUGH CLASSIFIED DIAL 386-2121

23 SKILLED TRADES

ADVERTISEMENTS IN THIS CLASSIFICATION MUST COMPLY WITH THE BRITISH COLUMBIA HUMAN RIGHTS ACT SEE COLUMN 1

OPENING
For architectural draftsman male or female for residential drafting any other qualifications in the residential field would be considered an asset. Salary commensurate of previous experience, steady employment for the right person, all replies in strict confidence. Please enclose resume to Victoria Press Box 411.

HEAVY DUTY MECHANIC
Should have scooptram and jumbo experience. Must be prepared to travel. Salary, car, expenses and benefits. Phone or write, Jarvis Clark Co. Ltd., 785 Derwent Way, New Westminster, B.C. 604-524-3851.

JOURNEYMAN, AUTO BODY mechanic for new smaller shop in Lantzville, 5 miles north of Nanaimo. New equipment includes Korek. Union rates, etc. Trojan Auto Body, 390-4912.

FIRST CLASS AUTO BODY REpair person, good working conditions, fringe benefits, permanent position. Apply Body Shop manager, Cornell Chev Olds, Victoria. 385-5777.

WANTED: CARPET LAYER, must have at least 5 years experience, very good wages, non-union company. Phone 478-0022 between 9 and 5.

DENTAL HYGIENIST
4 or 4½ days per week. Dr. W.D. McDougall, 2108 Oak Bay Ave. 598-1713

FULLY QUALIFIED CARPENter, steady employment. Phone Monday evening after 6:30, 595-2334.

AUTO PARTS PERSON FOR IMport dealer parts department. Some experience preferred. Victoria Press, Box 339.

QUALIFIED PLUMBER NEEDED immediately. Call 656-1811 or 656-4276.

ATTENTION CABINETMAKERS
Please see under Business Opportunities, Column 240.

"EXPERIENCED" DRYWALL tapers. 384-5912.

CABINET SHOP REQUIRES MAN with arborite experience. 383-1926

QUALIFIED CARPENTERS needed. 383-4606.

EXPERIENCED AUTO PAINT foreman and painter. 479-9217.

MILLWRIGHT, GANG SAW OPerator, trimmer. 112-743-2830.

SEMI-RETIRED SHOP WOOD worker, part time to suit. 384-3332

Classified—Victoria's Largest Proven Market Place—Where Your Articles Sell Faster! Cost Less to Sell—386-2121

23 SKILLED TRADES

Government of Canada
METEOROLOGICAL TECHNICIAN TRAINEES
$8,194-$15,158
ATMOSPHERIC ENVIRONMENT SERVICE
DEPARTMENT OF THE ENVIRONMENT
PACIFIC REGION

This competition is open to both men and women who are residents of the Pacific Region, which consists of the Province of British Columbia, excluding the area north and east of a line ten miles west of the Alaska Highway.

The Atmospheric Environment Service is looking for people who are willing to undertake a challenging, earn-while-one-learns training program of three months duration for Surface Observers (in Ottawa) and six months duration for Upper Air Observers (in Ottawa and Toronto). An eligible list will be established as a result of this competition to fill expected vacancies.

DUTIES: Prepares observations of weather elements; provides weather information to aviation and the public; plots weather information on maps and charts, provides technical support to scientific programs.

QUALIFICATIONS: Completion of secondary school, including Math 12 and Physics 11, OR, for experienced workers who may not possess such formal education, specialized knowledge and a demonstrated capacity for the work combined with general knowledge and ability normally associated with successful completion of secondary school. Successful medical clearance. Applicants must be prepared to work shifts, serve where assigned (including isolated postings), and travel by air when necessary.

SALARY: Training allowance of $100 per week while in training. Upon successful completion of training Surface Observers are appointed at $8,194 per annum and Air Observers are appointed at $10,336 per annum.

Forward "Application for Employment" (Form PSC 367-4110) available at Post Offices, Canada Manpower Centres and offices of the Public Service Commission of Canada, NO LATER THAN September 15, 1975, to: Personnel Office, Department of the Environment, 1112 West Pender St., Vancouver, B.C., V6E 2S1. ATTENTION: E. A. MacDonald. Please quote reference 75-V-DOE-6. Enquiries should be directed to the above address.

24 SALES PERSONS and AGENTS

ADVERTISEMENTS IN THIS CLASSIFICATION MUST COMPLY WITH THE BRITISH COLUMBIA HUMAN RIGHTS ACT SEE COLUMN 1

REALTORS
Our office in the Hillside Shopping Centre Mall is a very busy place. We require two salespersons willing to take advantage of this lucrative location, (two vacancies in our Main Office for those who prefer a downtown location). Our Realtors are a successful group, enjoying an excellent commission split, generous advertising allowances and many company benefits. For a confidential interview, call Bob Hughes, Sales Supervisor 595-2961 (Res. 592-2128), or Hans Hegen, Manager, Real Estate Dept. 388-5451 (Res. 477-3227).
NATIONAL TRUST REAL ESTATE DIVISION
1280 DOUGLAS
3108 SHELBOURNE

WANTED
—NO EXPERIENCE
—MUST HAVE CAR
—HARD WORKING
—TOP MONEY
—EVENINGS PLUS SATURDAYS
383-1661

DEPARTMENT HEAD COATS
DALMYS (CANADA) LTD. have an opening for a fully experienced salesperson to take charge of their Coat Department in the Mayfair Shopping Centre location. The candidate should have a pleasant personality, a flair for fashion and at least 5 years experience in selling Ladies' Ready to Wear.
Dalmys is offering full company benefits, including dental plan, a 35 hr. week and above average salary. For personal interview, please contact Mrs. Bagby at 383-5231.

SALES REPRESENTATIVE
Experienced sales representatives required immediately to sell products to the construction industry. The successful candidate will be a self managing responsible, ambitious individual. Income of $12,000-$20,000 available. For further information please phone Gary Steele at 384-8038.
PARAGON MANAGEMENT CORP.

LADIES GARMENT MANUFACturer and distributor requires a sales person to sell and service accounts in the city. Part time considered. Please reply to Victoria Press Box 375, stating experience.

A UNIQUE OPPORTUNITY WITH the Monarch Life Assurance Co. can by yours. An interview call tell us both if we need each other. Please phone 384-0584.

SALESPERSON
Construction products to home owners. Mature reliable, own vehicle, know city and bondable. Particulars to Victoria Press, Box 319

Program Schedules for Saturday

Programs subject to last minute changes by stations concerned

CBUT 2	KOMO 4	KING 5	CHEK 6	KIRO 7	TIME	CHAN 8	KCTS 9	CABLE 10	KSTW 11	KVOS 12
	Kong Phooey	Emergency Plus	McGowan	Fav. Martians	8:00	McGowan	Sesame Street		Bozo's Big Top	Fav. Martians
	Gilligan	Run Joe Run	Circle Square	Speed Buggy	8:30	Circle Square	Sesame Street		Clear and Free	Speed Buggy
Sol et Gobelet	Devlin	Land of Lost	Wrestling	Jeannie	9:00	Marc's Music	Mr. Rogers		The Iveys	Jeannie
Parlez-Nous	Lassie	Sigmund	Wrestling	Pebbles	9:30	Waterville Gang	Villa Alegre		The Lesson	Jackson Five
Documents	Super Friends	Pink Panther	Golden Years	Scooby Doo	10:00	Story Theatre	Sesame Street		Manna	Scooby Doo
Documents	Super Friends	Star Trek	Outdoor Sports	Shazam	10:30	Hudson Bros.	Sesame Street		Charisma	Shazam
Petite Semaine	These Are Days	I Spy	Under Attack	Dinosaur Valley	11:00	Kids on Kamera	Electric Co.		Wally's Shop	Flintstones
Rosa	Bandstand	I Spy	Under Attack	Hudson Bros.	11:30	Pete's Place	Carrascolendas		Garner Ted	Flintstones
Baseball:	Bandstand	Baseball:	Baseball:	Hambletonian	12:00	Movie Review	Mr. Rogers		Wrestling	Hambletonian
Philadelphia	Impact	Philadelphia	Philadelphia	Tennis	12:30	Travel '75	Sesame Street		Wrestling	Tennis
at San Francisco	Movie: Captian	at San Francisco	at San Francisco	Tennis	1:00	Outdoor Sports	Sesame Street		Big Blue Marble	Tennis
Baseball	from Castile	Baseball	Baseball	Tennis	1:30	Horse Race	Maggie		Rifleman	Tennis
Baseball	Movie	Baseball	Baseball	Tennis	2:00	Frontier Coll.	Tennis		Movie:	Tennis
Sportsweek	Movie	Movie:	Sportsweek	Tennis	2:30	Under Attack	Drama		Young People	Tennis
Film	Movie	Command	Frontier Coll.	Dialogue	3:00	Under Attack	Drama		Movie	Outlook
Film	To Tell Truth	Movie	Movie Review	Police Surgeon	3:30	Tennis	Drama		Cartoons (3:45)	Cartoons
World of Man	F Troop	Water World	World of Man	Green Acres	4:00	Tennis	Drum Corps		Wrestling	Cartoons
Horse Race	The Fisherman	Evergreen Exp.	TBA	Hee Haw	4:30	Know Sports	Drum Corps		Wrestling	12 Special
Bugs, Runner	World of Sports	Animal World	Bugs, Runner	Hee Haw	5:00	World of Sports	Drum Corps		Untouchables	Conference
Bugs, Runner	World of Sports	News	Bugs, Runner	News	5:30	World of Sports	Drum Corps		Untouchables	Bewitched
News	World of Sports	Football:	News	News	6:00	Wrestling	Drum Corps		Daniel Boone	News
Take Time	News	New England	Take Time	Movie:	6:30	Wrestling	Drum Corps		Daniel Boone	Anchor
Par 27	Lawrence Welk	vs. Green Bay	Boccy Goldsboro	Tokoyo Joe	7:00	Emergency	Drum Corps		Mission Imposs.	12 Special
Now Look Here	Lawrence Welk	Football	Good Times	Movie	7:30	Emergency	Drum Corps		Mission Imposs.	Virginian
Around Circle	Night Stalker	Football	Around Circle	All in Family	8:00	J. A. Cameron	Folk Festival		Porter Wagoner	Virginian
Billy Liar	Night Stalker	Football	Billy Liar	Candid Camera	8:30	Sanford and Son	Folk Festival		Country Pop	Virginian
Pallisers	SWAT	Emergency	Jigsaw	Mary T. Moore	9:00	Movis: Search	Margo Barnet		Nashville Music	Mary T. Moore
Pallisers	SWAT	Emergency	Jigsaw	Bob Newhart	9:30	of Gregory	Margo Barnet		Buck Owens	Bob Newhart
On the Evidence	Eagle Lake	Youth Special	On the Evidence	Dick Cavett	10:00	Movie	U.S. Ballet		Wilburn Bros.	Dick Cavett
On the Evidence	Eagle Lake	Youth Special	On the Evidence	Dick Cavett	10:30	Movie	Rds. to Freedom		Dead or Alive	Dick Cavett
News	News	News; Movie:	News; Movie:	Pilot: Switch	11:00	News	Rds. to Freedom		Movie:	Dragnet
News	News; Sammy	The Best	In Search	Pilot	11:30	Larry Solway			Every Day's	Movie:
Onedin Line	Sammy Davis	of Everything	of Gregory	Pilot	12:00	Movie: Queen			a Holiday	The Caretakers
Midnight (1:00)	Sammy Davis	Movie	Movie	Rock (1:00)	12:30	of Stardust			700 Club	Movie

24 SALES PERSONS and AGENTS

CAREER OPPORTUNITY
A leading and fast growing Canadian Financial Company is looking for three executive type salespersons. Not high pressure — but rather and earnest person who will welcome a permanent position and an exciting career with management opportunities. Sales experience and the ability to meet and talk with business leaders an asset.
A salary of up to $1,500 per month, plus fringe benefits for 30 months is guaranteed, along with a comprehensive training in the marketing of our product, should you qualify.
This spring all of our top salespersons and their spouses enjoyed an all expense paid trip to London, England.
Perhaps you are ready for a change? Investigate — in requesting an interview please include a brief personal history — all replies strictly confidential. Victoria Press Box 333.

SALES REPRESENTATIVE
Required for B.C. Territory, based in Victoria. Form-Fit Canada a nationally-known brand name manufacturer of body fashions has available the above territory for a first-class representative, male or female. If you are interested in a challenging opportunity with immediate financial rewards you might be the one we are looking for. The person we will select must have the ability to maintain a high standard of service to existing accounts and the enthusiasm to seek other new business and must also have an understanding and appreciation of a fine quality product. Remuneration is salary, commission, expenses and selected company benefits. Interviews will be held in Victoria during the week, Sept. 8-12. Please send resume with photograph if possible to Mr. Newton R. Brydon, Western Sales Manager, 10959 McAdam Rd., Delta, B.C. or apply for interview by phoning Vancouver 588-2785 after 6 p.m.

CURIOUS?
IF YOU CAN SELL OR HAVE ALWAYS WANTED TO LEARN HOW TO SELL, BE SURE AND CALL THIS NUMBER.
IF YOU ARE INTERESTED ENOUGH IN MAKING BIG MONEY, ENOUGH THAT YOU ARE WILLING TO PUT IN AN HONEST DAY'S WORK FOR IT, THEN CALL I. L. C. CONSULTANTS.
WE WILL SHOW YOU HOW TO BE MORE SUCCESFUL THAN YOU'VE EVER BEEN BEFORE.
OUR LINES ARE BUSY SO WE HAVE HAD A SPECIAL LINE INSTALLED FOR THIS AD, HOWEVER PLEASE DO NOT TIE UP THE PHONE AS NO INFORMATION WILL BE GIVEN OTHER THAN TIME AND PLACE OF INTERVIEW. PHONE 388-7012.

LICENSED REALTORS
Do YOU have what we need? Are YOU the one we are looking for? If YOU are wanting congenial surroundings, ample office listings, let's get together and talk it over. All inquiries kept strictly confidential.
KNOWLES REALTY, 384-8101

LIFE INSURANCE SALES PERson required immediately, no previous experience necessary. Must be bondable. Excellent salary plus commission and fringe benefits. For appointment please call, 388-6681.

ADVERTISING SALESPERSONS Wanted. We have 4 positions opening in September. Good opportunity for right person. Experience preferred, but will consider any sales oriented persons. Write Victoria Press, Box 299.

CANADA'S LARGEST CARPET specialist, require experienced salesperson. Good future for the right person. 385-6746 for interview.

25 TEACHERS

ADVERTISEMENTS IN THIS CLASSIFICATION MUST COMPLY WITH THE BRITISH COLUMBIA HUMAN RIGHTS ACT SEE COLUMN 1

GOLDSTREAM PRESCHOOL, A co-operative needs qualified teacher for 4-year-old programme, Mon., Wed., Fri. commencing in Sept. Must be registered with community care facilities. If interested call, 478-2260 or 478-7067.

WIRE FOX TERRIER PUPPIES. Also olde female, champion stock. Royjean Kennels (Reg'd). Box 3161, Courteney, B.C., 334-3660.

AFFECTIONATE PEDIGREE Siamese kitten, innoculated, 642-4186.

MUSIC TEACHER FOR GIRLS private school, Victoria. Reply Victoria Press Box 404.

26 PART TIME or TEMPORARY HELP

ADVERTISEMENTS IN THIS CLASSIFICATION MUST COMPLY WITH THE BRITISH COLUMBIA HUMAN RIGHTS ACT SEE COLUMN 1

FAMILY IN CADBORO BAY near University need mother-surrogate for after-school care. Monday to Friday, 3-5:30 p.m. Must enjoy kids, pets, and happy family clutter. Phone 477-6238 after 6 p.m.

URGENTLY SEEKING SOMEone who travels to downtown Vancouver 2 or 3 times a week and would be willing to act as occasional courier for UVic Art Department, Slide films. Telephone 658-8854.

YOUNG PROFESSIONAL FAMILY (1 pre-schooler, 1 school age child) requires home maker, week days, noon til 5:30 in Fairfield area, commencing Sept. 15th. Call 383-2847 after 6.

BABYSITTER NEEDED IMMEDIATELY, 2-3 days per week. Walkable distance from Sir James Douglas school. 386-261 after 6

COFFEE SHOP WAITRESS-waiter, 12-5 p.m. shift. Apply in person to the Tokai Villa Restaurant.

URGENT, BABYSITTER NEEDED, 8-10 days monthly; Craigflower school area. One child 15 months, one child kindergarten. 386-3650.

BABYSITTER NEEDED IMMEDIATELY, 2-3 days per week. Walkable distance from Sir James Douglas School. 386-2761 after 6.

26 PART TIME or TEMPORARY HELP

MATURE BABYSITTER WANTed, our home in James Bay for 2-year-old girl, occasional afternoons. 385-7273.

MALAHAT CHALET HAS OPENing for experienced waitress, 20 hours a week. 478-3386.

EXPERIENCED HELP FOR COFfee shop 9 a.m. to 1 p.m. 382-2424.

30 SITUATIONS WANTED

MOVING TO VICTORIA — LOOKing for interesting and rewarding sales-promotional-development organization position. Self-employed background — Super worker. Married, age 44. Victoria Press Box 157.

CAPABLE EDUCATED LADY would like 5-6 hours employment five mornings a week, as companion-help to older people. Not housecleaning. Please phone 383-6165 before noon.

RESPECTABLE MIDDLE AGED lady, abstainer, wishes housekeeping for gentleman same age, in nice home. City or country. No triflers please. Reply Victoria Press Box 359.

MATURE WOMAN, B.C. REGIStered nurse, ex-Director of Nurses several years administrative experience, seeks position. Reply Victoria Press. Box 362.

WILL BABYSIT 2-3 YR. OLD child as companion for my child. One or two days per week. Quayle-Beaver Lake area. 479-5172.

JANITORIAL
Reliable Janitor seeks cleaning small areas. Flat rate for steady work. References. 382-0728.

COMPETENT MAN WITH HELP, any trade, any job, anytime. Brick and stonework our speciality. 658-5832.

FEMALE, MID FORTIES, PROVen administrative ability, seeks interesting position with responsibility. 595-5990.

TEENAGE SISTERS DESIRE BAbysitting, evenings, weekends. Wilkinson-Trans Canada area. 479-3471.

MAG CARD II OPERATOR, 3 years engineering plus 4 years general office experience, wishes full time employment. 477-2128.

LICENSED DAY CARE, SOME educational facilities, 2 to 6 years. 383-5887.

BABYSITTING MY HOME MARIgold-Interurban, infants and kindergarten, 479-4714.

WANTED A JOB — EXPERIenced caretaker for big apartment or house. 384-7889.

FIRST YEAR CGA STUDENT, employment wanted. Good references. 598-1677.

MIDDLE AGED LADY WILL BAbysit in child's own home. Phone 382-2830 after 6 p.m.

MATURE LADY WOULD LIKE babysitting afternoon and evening References supplied. 383-1009.

RESPONSIBLE, MATURE BABYsitter, tender loving care given. Close to town. 386-2696.

PAINTING, INTERIOR, EXTERIor. Special low rates. References. Licensed. 384-0827.

DAY CARE MY HOME, MONDAY to Friday McKenzie, K-Mart and University area. 477-2986.

PRACTICAL NURSE WILL GIVE excellent care, references, 384-8806 mornings.

WILL BABYSIT IN MY OWN home Monday to Friday Sidney area. 656-6651.

33 BANDS, MUSICIANS and ORCHESTRAS

BASSIST AND DRUMER, WANTED FOR CLUB BAND, VOCAL ABILITY AN ASSET, 382-9825.

"STORM" NOW AVAILABLE for New Year's Eve. Call after 6 p.m. Bruce, 478-7973 Gary, 479-9159.

WEDDINGS, SPECIALIZED TAPE MUSIC, INCLUDING M.C. DUTIES. JAMES GURR, 478-2468.

BISHOP'S CRYSTAL
Commercial Rock music for all occasions, 383-6566 and 478-8670.

3-PIECE MUSICAL COMBO available for weddings, dances, etc. 384-3704.

EXPERIENCED DRUMMER available for all types of engagements. Brian 385-5997.

FINE SOUND FOR FINE TIMES at honest rates. RPM sound. 386-7161.

BLACK SPOT CANNED MUSIC 477-5364.

DENNY'S CANNED MUSIC 656-3585

36 BUSINESS SERVICES AND DIRECTORY

Auto Glass

BOSSOM
GLASS CO. LTD.
Remember — Cracked Auto Glass is dangerous glass. Call for our mobile van home service. Approved ICBC replacement service. 382-3031.

Blacktopping

DRIVEWAYS, PARKING LOTS, industrial areas. Subdivision, paving materials and supplies.
Free Estimates, 24 hr. service
O.K. Paving Co. Ltd.
2840 Nanaimo St., 386-3414

Bricklayers

M AND B MASONRY LTD., brick and block. 656-5091.

Cabinet Making

ALL WOOD
Kitchen cabinets, vanities, captain's beds, custom made counter tops. Knotty pine and cedar our specialty.
QUALITY WOODWORKING AT REASONABLE RATES
For further information, please call 479-2197 or 478-3142.

CUSTOM CABINET WORK
Millwork, kitchens, vanities. All types of custom casework.
OLYMPIC MILLWORK
Div. of Farmer Construction Ltd. 388-5121

Carpenters

VERSATILE HOME RENOVAtor, exterior and interior carpentry, additions, vanities and cabinets, etc., painting, papering, tiling, Quality work at reasonable rates. Adam 385-3090.

WHY NOT?
Put a room in the basement? Rents are high. Any type of carpenter work. 20 years in business. Free estimates and ideas. Phone Jack at 383-7609.

36 BUSINESS SERVICES and DIRECTORY

Carpenters

EXPERIENCED CARPENTRY. Renovations, decks, basement finish, additions, repairs, reasonable rates. References. 384-2323, 386-6966.

EXPERIENCED CARPENTERS, complete home renovations, additions. Reasonable rates. Ron, 384-5971.

RENOVATIONS AND INTERIOR decorating fully experienced with references, free estimates, call 478-7903.

FOR INTERIOR RENOVATIONS and repairs, fully experienced with references, call 478-5190.

SUNDECKS, STEPS, ADDITIONS, windows, or what have you? Reasonable. 598-1611.

HOME CARPENTER, OLD hand, no job to small. Jock, 598-7392.

THOMAS CONSTRUCTION
Alterations, sundecks, roofing, painting. 385-0289.

CARPORTS, SUNDECKS, FENCing, cement work, painting, general repairs. 479-8196.

SMALL JOBS MY SPECIALTY
Howie 478-4705

WIRING, PLUMBING, CARpentry. 652-5633.

Carpets and Linoleum

HOURIGAN'S
CARPETS AND LINOS LTD.
FLOOR COVERING SPECIALISTS
715 PANDORA AVE. 386-2401

CARPET AND LINO INSTALLED, expertly by professionals at reasonable rates. Free estimates. Commercial or residential. 383-3966.

Carpet Cleaning

COIT CARPET CARE:
THERE'S NONE BETTER!
COIT repairs any carpet
COIT offers carpet binding
COIT repairs burns, tears, holes
COIT cleans carpets too
COMPLETE, PROFESSIONAL, REASONABLE
COIT CARPET CARE
Call COIT — 386-6701

MAC'S RUG AND UPHOLSTERY cleaners. I own and personally do all cleaning. 385-7479.

Cement Contractors

McCRACKEN CONSTRUCTION
Patios and walks and retaining walls. 652-5541.

PACIFIC CEMENT FINISHERS specializing in driveways, patios, sidewalks, floors. Free estimates. Call 384-2737 after 6 p.m.

DAVIDSON CEMENT CONTRACtors specializing in patios, sidewalks, driveways, etc. Phone Larry, 386-1291.

Cleanup Services

PROMPT, EFFICIENT
— yards, basements, hauling of debris. Complete Janitorial Service. Call Larry, 477-8711 or 592-6131.

CRYSTAL CLEAN UP SERVICE. Basements, attics, compost, yards, and small moves. Satisfaction guaranteed. 24 hours a day. Phone Kerry, 384-2190.

NO CHARGE AND UP
Two young responsible men have large truck. Basement, attics, composts, etc. Very reasonable. Bob's, 386-2451 anytime.

BASEMENT AND YARD CLEAN up, hauling, shrub and hedge trimming. Free estimates. Reasonable rates. Call after 8 p.m. 388-4678

DAVIES BROTHERS CLEAN UP service. Basements, attics, yards, etc. 642-3057.

DEPENDABLE CLEAN UP — yards, basements, garages, garbage, etc. Phone anytime, 384-8297.

ALLANSON'S CLEANUP, YARDS, hedge trimming, junk, etc. Free estimates. 386-9022.

WE CLEAN COMPOSTS, YARDS, basements. Also small demolitions. 384-4929 anytime.

BASEMENTS, YARDS, CLEANED up, hauled away. Also firewood. One-ton dump. 479-6992.

CALL MIKE'S FOR MOVING CLEANUPS, HAULING. Good rates. 383-5579.

MAN WITH PICKUP — SMALL cleanups, anytime, 388-6049.

WILL PICK UP ANYTHING, BIG or small, just call Paul. 478-6832.

Contractors

RENAISSANCE
Log Homes
Unique homes built For the Individual
478-9246 K. Chaytor

NOVA CONSTRUCTION CO.
INT. FINISHING — REMODELLING
656-6070 656-1881

WHEATON CONSTRUCTION LTD.
General Contractors
Building Consultants
382-2159

ALRIGHT BUILDERS LTD. General contracting. 479-1160. Residential and commerical. Custom Built homes. Renovations and alterations. Drafting and Plan service. Engineering and Consulting.

CONTRACTOR, ALL KINDS OF carpentry work, carports, sundecks, rec rooms, alterations and repairs. References. For free estimates call Mr. Goncalves 385-2265, after 6 p.m.

ADA CONSTRUCTION
Complete renovation, remodelling, custom building. For free estimates call 478-5401. Financing or trade available.

THOMAS CONSTRUCTION AND DESIGN
Your renovations are our business. Free estimates. 385-0289.

L. DAVIDSON CONSTRUCTION Ltd. Additions, renovations, and custom built homes. Free estimates. Guaranteed workmanship. Phone Larry, 386-1291 anytime.

T. AND C. BUILDERS LTD.
Framing
385-5293 385-8587

FARMER CONSTRUCTION
Design — Renovations
388-5121

36 BUSINESS SERVICES and DIRECTORY

Data Processing

THE JACOBS INSTRUMENT Company developed the First Binary Computer, the first Parallel Computer, and the first Real-Time Digital Computer. We now offer Systems Analyses and Computer Programming. 384-0400.

Drain Service

WET BASEMENTS MADE DRY
Drains replaced or cleaned. 652-5541.

WATER PROBLEMS
Basements waterproofed forever by experts. All work unconditionally guaranteed. 384-4743.

M and M MAINTENANCE
Complete sewer and drainage repairs, fully qualified, reasonable rates. 383-4724.

Draperies

Sears
Custom-Made DRAPERIES
Choose from our great fabric selection. Drapes PROFESSIONALLY MADE and INSTALLED IN YOUR HOME.
CHARGE IT
Phone 595-9111
NO OBLIGATION
Simpsons-Sears Ltd.

HOURIGAN'S
Floor Covering Specialists
NOW SHOWING DRAPERIES
PROMPT IN-HOME SERVICE
715 PANDORA AVE. 386-2401

SAVE YOUR DRAPES—
Those shabby drapes can be brought back to life by the COIT experts. The best cleaning service available and that's guaranteed. Phone 386-6701 for free estimate. No obligation.

Dressmaking

ANN'S DRESSMAKING, SPECIAlizing in alterations. 9-12 only please, 592-3323.

DRESSES, MEN'S SUITS, ALTERations, children's clothes. Bus Stop. 592-3768.

Drywall

DRYWALL RENOVATIONS, AND additions, 16 years experience 383-6862.

Electrical Contractors

OLDER HOMES REWIRED — NO down payment. We finance through B.C. Hydro Plan.
EDDY'S ELECTRIC— 385-7666

CERTIFIED ELECTRICAL CONtractor will do any job, big or small, by hour or contract. 385-0465.

QUALITY ELECTRICAL WORK done. No job too small. 382-6666 or 479-1337.

Excavating

EXCAVATING, LAND CLEARing, road building, demolition, sand and gravel, equipment rentals. 24-hour service. Radio controlled.
O.K. Trucking Co. Ltd.
Dispatcher, 2720 Tuner, 382-6136
Bus. Office, 2840 Nanaimo, 386-3414

PEDERSEN EXCAVATING — backhoe work, septic tank and sewer installation. Contractor hourly. Free estimates, 479-5963.

BAYD'S BOBCAT SERVICE, EXcavation loading, levelling, etc. Contract or hourly. 478-4047.

ROBERTSON'S EXCAVATING 450 Case, landclearing, bull-dozing and backhoe. 595-8530.

ROBERTSON'S EXCAVATING 450 Case, landclearing, bull-dozing and backhoe. 595-8530.

Fencing

CEDAR FENCES, SCREENS, gates, repaired-replaced. Phone 477-9493.

FENCES BUILT OR REPAIRED, any style, reasonable rates. 382-2732, 478-1050.

Flooring and Sanding

M & M FLOOR
Hardwood, Carpets and Linos
COMPLETE FLOORING CENTRE
532 William St. 384-0343
NIGHTS: 386-3078 or 383-2581.

Gardening

VANHUET GARDEN MAINTEnance. Hedge trimming, clean up, etc. Residential and Commercial. 595-4766.

ED'S TRACTOR SERVICE
Rotovating, levelling, brush cutting. 479-2204.

TUDOR LAWN CARE
Yearly, monthly, hourly
592-7575 386-2602

TREES PRUNED AND LIMBED, hedges and shrubs trimmed. 383-8363.

FRANK'S GENERAL GARDENing and pruning. 477-6661.

Glass

SOLAR FILM TO REDUCE HEAT gain and fading in your office home, camper or van. Numerous colors available at reasonable prices. 385-5435.

Gutter Cleaning and Repair

WOOD GUTTERS REJUVENATED
Relined, cleaned or replaced, all work guaranteed. 652-5541.

GUTTER RENOVATION
Our cleaning, waterproofing, and preservative treatment will prepare your gutters for the fall and winter season. Very reasonable, all work guaranteed. 477-4908.

Aluminum Gutters
5" CONTINUOUS in baked enamel
B.C. ALUMINUM 479-3232

EAVES CLEANED REPAIRED or renewed, reasonable rates, 384-4743.

36 BUSINESS SERVICES and DIRECTORY

Handymen

ALLIED HOME SERVICES
We can help you with anything you have in your home. Reasonable rates, guaranteed satisfaction on building or repairs. Roofing and gutters, any type of painting or carpentry work, wet basements made dry. Gardening or professional landscaping. We even have a handy cleanup service. Big or small call 384-4743.

HANDYMAN SERVICE
Repairs, small construction, small stone,brick jobs. Reasonable. Derek Kasper. 478-0048. 5:30-7:30 p.m.

CARPORT, SUNDECKS, PAINTing, cement work, fences, general repairs, trailer roof repairs, and seal coated. 479-8196.

STAN'S HOME REPAIRS, QUICK, clean, efficient. Phone 477-9493.

Hauling

2 MEN WITH TRUCK FOR light hauling and clean-ups. 652-2862.

QUICK SERVICE CLEAN UP basement, yards, garbage, Harvey, 479-7078. 384-8621.

Home Improvements

Feature Kitchen Centre
2610 Douglas 385-4921
LARGEST Selection OF KITCHENS on the West Coast!
ALSO
Bathroom — Renovations
FREE ESTIMATES
FREE Planning Service
AGENTS for the NEW JENN-AIR RANGE

ADDITIONS, RENOVATIONS, Gutters, down spouts before the rains come. 598-1611.

RENOVATIONS AND REMOdelling, free estimates including design assistance, 598-4385.

GUTTERS CLEANED AND REpaired, free estimates. 598-6233.

Insulation

PACIFIC COAST INSULATION and Roofing Co., Ltd. 388-6941.

Landscaping

BARKER LANDSCAPING LTD.
—since 1940—
Lawn specialists. Expert and considerate garden layout and shrub placement — sketches — ideas. Our expert stonemasons can build you anything in rock or slate — walls, patios, pools or pillars — etc. For a free competitive estimate, call 595 8323. Terms.

GARDEN CITY LANDSCAPING FREE ESTIMATES
Rock walls, lawns, tree service, complete landscaping. All work guaranteed. Competitive prices, quality workmanship. No long waits. 595-2622 anytime.

BILL BAYLEY, GARDEN CENTRE
Free Landscaping Estimates
1610 Island Highway 478-8822

HARVEY'S LANDSCAPING AND Garden Service. Lawn specialist, design, lawn care, contract maintenance, commercial, residential. Fong 479-7078, 384-8621.

SAANICH LANDSCAPING
Complete landscaping and rock walls, lowest price. 479-6490.

Masonry

TONY'S STONEWORK AND MAsonry, reasonable rates, call anytime, 386-6628.

RURAL STONE WORK, RETAINing walls, steps, etc. 642-5587.

Moving

I AM MOVING FROM NELSON to Victoria. Will share truck cost with anyone moving to Nelson or vicinity. 652-5633.

YOU HELP, LOWER RATES, small moving-cleanups. Anytime, 595-3019.

EAGLE MOVERS 383-0621
Appliances Delivery Specialists
Contracts General (Res.) 478-7087

MOVING?
Comerford Bros. Careful, efficient movers, low rates. 383-4223.

BISSONS MOVING AND STORage Ltd. Household, apartment and office moving. 384-6442.

CALL MIKE'S FOR MOVING, CLEANUPS, HAULING. Good rates. 383-5579.

JOBBER OR CONTRACT HAULing. Afternoons 595-7840.

Painters and Decorators

ISLAND DECORATORS
Painters Paperhangers
Spray Painters
Plaster Repairs
Convenient Time Payments
383-9059 Eves. 382-1479

CLARK AND PATTISON PAINTING CONTRACTORS LTD.
Brush or spray. Paperhangers. Texture and vinyl work. Will do all or part of any job. Paint store, BAPCO, GENERAL and PRATT AND LAMBERT paints, and rentals of all painters' equipment. Terms if desired. Phone 384-0443, 760 Bay St.

BROTHERS PAINTING AND DECORATING
Free appraisals, cost consultant. All types of painting. All types of repairs. Commercial, farm, residential. Lowest rates. Terms. Work guaranteed. 383-8112.

DOWSON PAINTING CONTRACTORS 385-6042
Residential, commercial, free appraisals, color consultant, low rates, work guaranteed.

FRED LORENZ PAINTING
Wet weather enables me to take on more inside work. No job too small. Free estimates. Excellent references. 477-0818, 388-9153 anytime.

MODERN DECORATORS
Interior and exterior, spray painting, gyprock repairs, and paperhanging. A good job at reasonable rates. 478-7792.

36 BUSINESS SERVICES and DIRECTORY

Painters and Decorators

B.M.B. PAINTING AND ROOFing Contractors. Residential and commercial. Free estimates, reasonable rates. 479-4547.

PAINTING AND DECORATING reasonable rates. Satisfaction guaranteed. Terms. 595-4905, 479-2473.

EXPERIENCED PAINTER FOR interior and exterior painting. Clean with excellent work. Free estimates, 479-4983.

VICTORIA PAINTING AND SUNdeck coating, 24 hour service. 479-7323, 385-4646

COMMERCIAL RESIDENTIAL painting, Nielsen's Painting, 598-2638.

KEN'S PAINTING
478-1276 days, 382-7572 evenings.

Plasterers

PLASTERING, STUCCOING, TEXturing old and new ceilings, repairs, Fred Blanchard and Sons, 656-4211.

COLEMAN PLASTERING LTD Quality and fair prices. Lathing, plastering, stucco. 598-3433.

STUCCOING, PLASTERING, ALterations, reasonable. 479-4779.

Plumbing and Heating

Low Cost Plumbing
Why Pay More
Renovations our specialty
Emergency calls our trade
Any Hour 478-1610

Renovations

WOULD YOU LIKE AN OLD house with charm. You supply the old house, we'll supply the charm. All types of renovations. 388-4007 after 5 p.m.

Roofing and Siding

PARKER JOHNSTON LTD.
1855 BLANSHARD, 382-9181
"Roofing Victoria Since 1935"

H. AND R. CEDAR SHAKE roofing, free estimates, 656-3264.

Sewers

ROYAL OAK PUMPER SERVICE. 24-hour septic tank service. Reasonable rates. 477-6414, 595-0575.

Tailors

OAK BAY TAILORS
Tailoring, alterations ladies and men Quality leather alterations.
1826 Oak Bay Ave. 598-4131

BRITISH CUSTOM TAILORS
1311 Blanshard 383-2632

Tree Service

CEDARDALE TREE SERVICE LTD.
Large shade and ornamental trees scientifically pruned and sprayed. TREE REMOVALS. Stump chipper.
(Rep.) Charles Cowie 385-9931

MOUNT VIEW TREE SERVICE
Everything in trees.
Big or small, we do them all. 479-3873.

TREES FELLED OR CUT. LOW, reasonable rates. Free estimates. 642-5045, anytime.

Upholstery

GRUBBY FURNITURE?
Why put up with your couch and chairs looking so grimy? Coit can bring them back to life with their world famous upholstery cleaning. Call Coit, 386-6701, for free estimate — no obligation.

38 TRAVEL

ALL FUN
FALL TOURS TO RENO
DISNEYLAND
CALIFORNIA
CAL. — ARIZONA
CAL. — PALM SPRINGS
Includes coach transportation, accommodation, side trips, fun package and medical insurance. Book now, contact your travel agent or
All Fun Travel Ltd.
2620 QUADRA STREET
382-4271

RENT
A Motor Home
Book now for your holiday from "Comfort Motor Holiday". Phone 477-6971 or 658-8746.

REDWING TRAVEL
"THE HAPPY HOLIDAY PEOPLE"
All of us at Redwing from the office staff to the super fully trained escorts on our tours — CARE — yes, we care about YOUR HOLIDAY — come and see the people who care the most.
REDWING TRAVEL
545-645 Fort St.
383-5311 382-5194

"THE BEST IN BUS TOURS"
AUG. 30—MOUNT RAINIER
AUG. 31—RENO
SEPT. 2—ASHLAND THEATRE
Please call for further information.
CAPITAL TOURS
384-1432 VICTORIA

HAWAII, DELUXE CONdominium on water, ideal two couples, car included. 478-9845 for rates, information and pictures. Special rates October, November.

39 PERSONALS

BORN TOO BE HAPPY! CONGEnial intelligent attractive woman enjoys life, fun and quiet times. Would like to meet professional gentleman with a touch of class, 45-50, at least 5'10" — enjoying a few of these interests, music, dancing, boating, fishing, plays, movies, golf, cards, swimming, snow skiing. If you're not a skier, I'm just a beginner, let's learn together. No triflers, please. All replies confidential. Object companionship. Write Victoria Press, Box 383.

ATTRACTIVE PROFESSIONAL man (41, 5'11", 170 lbs.) wishes to meet affectionate, slim, and together woman, (25-40), to share common interests and-or a trip to a quiet sunny place this fall. Victoria Press Box 407.

aboutv
bruce lowther

BUREAU OF USELESS INFORMATION: Friday's answer — Clara Barton gained fame for her years of work as the principal founder of the Red Cross while Lisa del Giocondo just sat there while Da Vinci painted her as the Mona Lisa. Yet which one is better known?

Today's question — More than 75 years ago, on April 30, 1900, something happened at a point on a 188-mile line between Clanton, Missouri, and Memphis, Tennessee, which gave rise to a legend, mostly in a song. All you have to do is name the man involved. The answer Wednesday.

Saturday highlights

2:30 p.m.—PBS again repeats the Theatre in America drama Rimers of Eldritch, a mining-town murder tragedy—9.

4:00—Four hours from the 1975 U.S. drum corps finals—9.

9:00—More PBS repeats, which somehow are better than network reruns, with black actress Margo Barnet in a one-woman show and then, at 10 p.m., Moliere's School for Wives in ballet form—9.

10:00—An NBC hour special about 10 "young achievers," who are either future pillars of the community or squares, as you wish—5.

11:00—The TV experts, who are sometimes wrong, think the light suspenser Switch will be a hit series this fall. The pilot stars Robert Wagner and Eddie Albert and is followed at 12:30 by a short pilot which failed, Supercops—7.

Saturday sport

12:00 noon—Baseball, Philadelphia at San Francisco. Note the later start—2, 5, 6.

12:00—The 50th Hambletonian trotting races—7, 12.

12:30—More U.S. open tennis—7, 12.

1:30 p.m.—The Prince of Wales horse race—8.

4:30—The B.C. Derby Trial ditto—2, 6.

6:00—NFL exhibition football, New England vs. Green Bay—5.

Saturday movies

1:00 p.m.—Captain from Castile (1947 swashbuckler), Tyrone Power, Jean Peters, Cesar Romero. Popular but long, loud and gaudy—4.

2:00—Young People (1940 Shirley Temple)—11.

2:30—Command (1954 Guy Madison western). A Guy Madison western is a cheap John Wayne western with blonde curls and James Whitmore as a sidekick—5.

6:30—Tokyo Joe (1949 Bogart disaster). Go ahead, all you people who tell me you watch every movie I knock; I dare you—7.

9:00—In Search of Gregory (1970 romantic drama, new to me), Julie Christie, Michael Sarrazin. Might be all right; repeated on Channel 6 at 11:15—8.

11:00—Every Day's a Holiday (1937 Mae West). If all of Mae's days are holidays, her men would celebrate either Thanksgiving or Labor Day—11.

11:15—The Best of Everything (dreadful 1959 many-star soaper), Hope Lange, Stephen Boyd, Diane Baker, Suzy Parker, Jouis Jourdan, Brian Aherne, Joan Crawford. The worst of movies is another one for the anti-knockers—5.

11:30—The Caretakers (well done 1964 Pinter drama), Alan Bates, Robert Shaw. Not to all tastes—12.

12:00—Queen of the Stardust Ballroom (good 1974 aging-woman drama), Maureen Stapleton, Charles Dunning. To the public, Maureen is Edith Bunker's sister; to me, she's the better actress—8.

1:15 a.m.—The Longest Day (1962 D-Day doings, long but enjoyable). With a zillion cameo stars, it runs to 5 a.m. but is the day's best film, or the night's—6.

2:00—One More Train to Rob (amusing 1971 western comedy), George Peppard, John Vernon and neat Diana Muldaur. Tell me, why is it that a caboose makes me think of Mae West?—8.

Saturday radio

●11:00 a.m.—Bert Pearl, Kathleen Stokes, Eddie Allen and many more join in the first Happy Gang reunion since the show ended in 1959. Be warned I'm not sure of the time; it may be 10 a.m.—CBU (690).

8:00 p.m.—The Entertainers are Leonard Cohen and Donovan—CBU-FM (105.7).

● — Recommended.

39 PERSONALS

I HAVE A JOB AND A PLACE to live but no place to go after work. No one depends on me to come. May I visit your home; help on your house, garden, farm or boat; go fishing, hunting, picnicing or camping; join your team or club; or go out with you. I feel strange in Victoria and I miss my family who are far away. Perhaps someone from your family is as far from home, and as young as I. Call Bruce or Dianne at 388-1186, days.

IS THERE AN AFFECTIONATE attractive lady out there with some means? Gent, 50, 5'6½" unencumbered, with some means, non-smoker, likes dancing, TV sports, outings and social drink. Wishes to share his life with the right lady. Victoria Press Box 410.

VERSATILE MANAGEMENT couple desire position. Experienced in management of mobile home park, convenience store and campground, many other capabilities. Will consider leasing, managing or possible buying small establishment. P.O. Box 233, Golden, B.C.

HANDSOME NON DRINKER gentleman, good cook, good dresser, good dancer, well secured wishes to meet attractive lady. Photo appreciated. Strictly confidential. No triflers please. Victoria Press Box 389.

SINGLE PROFESSIONAL GENtleman would like to meet a sincere, unattached, respectable quiet home loving lady 25-35 for companionship. Apply with phone number Victoria Press Box 385.

BUSINESSMAN, 35 YEARS, driving to Toronto, Monday, Sept. 1. Room for one passenger, prefer person who can drive. Call on Saturday only — repeat Saturday only, 1 p.m. to 4 p.m. 592-0226.

ADAMS, MRS. MARLENE, LAST-known address Vancouver, or anyone knowing her whereabouts, please contact Victoria Press, Box 373, on a matter of urgent and personal concern.

LOOKING FOR AN UNENCUMbered female 35-50 years of age, nice figure and personality for a social table tennis partner. Living in Colwood-Langford district. 478-2129.

GENTLEMAN INTERESTED IN meeting broadminded sensuous lady for discreet meetings. All replies kept confidential. Victoria Press, Box 334.

EUROPEAN CHRISTIAN LADY 50, nice slim figure, INT: home, garden, ski etc. seeks gent of integrity — similar interests. Victoria Press Box 356.

WIDOW, EARLY 60'S WISHES TO meet gentleman, similar age, dance partner, outings and friendship. Victoria Press box 393.

39 PERSONALS

LESSONS IN MODERN SQUARE dancing, beginning Oct. 1. Singles and couples welcome. Phone 385-2348 after 5.

WHO CARES IF YOU ARE pregnant? Birthright does. Phone 384-1431

LADY 50'S WOULD LIKE TO meet gentleman same age for company. Box 415 Victoria Press.

PSYCHIC HEALING
Phone 7-9 p.m. weekdays. 385-5501.

40 BUSINESS PERSONALS

DIVORCE
You Don't Have To Be Separated 3 years to Get Divorced!
1. No money down — mos. pmnts.
2. Includes lawyer's fees.
3. Your divorce can begin now.
For information and FREE COPY of Canada Divorce Act Call
LUXFORD CREDIT CORP.
Victoria Office
210-620 View St.
383-6724
Vancouver Office, 687-2835

"SWINGING TIMES" — CANAda's Official Swingers Publication. 44 Action-packed pages of frank personal contacts! Gals! Guys! Couples! Wanting to contact you! Price $3. Write: ROUTLEY PUBLISHING, Dept. 124, Box 37, White Rock, B.C. V4B 4Z7.

ASTROLOGY CLASSES STARTing Sept. 15, Beginners course. Learn to erect your own horoscope. Day class 10 a.m., evening class 7 p.m. Duration 12 weeks. Register now Sri Atman Book Store, 1308 Government St., 383-3032.

DANCE ART'S CO-OP, COMPREhensive lessons in Contemporary Modern ballet, jazz and jazz ballet, Afrocuban, Repetory class. Beginners, adult to semi-professional levels. For registration and information call 385-5229.

HAVE TOOLS — WILL TRAVEL. Why pay $15-$20 per hour for your mechanical work. We come to your door for a lot less. Cars, lawnmowers, and small engine repairs. All work guaranteed. 642-5595.

ORIGINAL PAINTINGS, PAStels framed and glassed. Realism. 382-6771.

LONELY? FIND A COMPATIBLE companion through Emily Quest, write P.O. Box 5220 Victoria.

40 BUSINESS PERSONALS

I HAVEN'T HAD SO MUCH FUN since grandma caught her teeth in the wringer and white washed her gnaw. Dave Skaalrud, washer repairs, 385-2232.

ESCORT SERVICES OF VICTORIA. Female and male escorts and hostesses choosen on integrity, intelligence and personal appearance, 385-3500.

ALCOHOLICS ANONYMOUS
Drinking problem? Want to quit? Phone 383-0415; P.P. Box 1. Central Office, 1005 View St. Phone 383-7744, 9:30 to 5.

SO I'VE GOT A DIRTY MIND
But I run a clean business. Dave Skaalrud, 385-2232. Washer and dryer repairs.

JUNK CARS HAULED, FROM residential property, $7. Capital Regional Board, Project SAM. 478-7811.

VICTORIA HYPNOSIS CENTRE, 101-645 Fort St. 388-9722.

SCRAP CARS HAULED
478-9571

42 EDUCATION

ROOM FOR TWO CHILDREN TO be taken care of in my home, ages 3-5, only hours 8:45-5:30 p.m., $5 day, 5 days a week, large home and yard. Other playmates. Preschool set up. Printing, Math, Music, Art, Story telling, good care and a lot of fun. Please phone Mary between 9 a.m.-5 p.m., 383-0597.

ST. JOSEPH SCHOOL, 757 WEST Burnside, registration is being taken for pre-school and kindergarten also grades one to seven phone 386-1423 or 479-7254.

ALTERNATIVE! A CHRISTIAN Day School prepares children for Christian living. Grades 1-7. Inquiries: The Principal, Saanich Christian School. 661 Agnes Street, 479-1555, Res. 384-7404.

ALTERNATIVE! A CHRISTIAN Day School prepares children for Christian living. Grades 1-7. Inquiries: The Principal, Saanich Christian School. 661 Agnes Street, 479-1555, Res. 384-7404.

PRE-SCHOOL FOR 4 YEAR olds. Mornings, qualified teacher. Government subsidy available. Metropolitan Church, 1411 Quadra, 592-1937.

PLAYTIME PRE-SCHOOL, 550 Obed Ave. Opening morning and afternoon program. 3, 4, 5 year olds. 478-2663, 592-7154.

GORDON HEAD PRE-SCHOOL
4081 Gordon Head Rd. We have openings for 3 year olds for Sept. 1975. 477-0339.

TUTORING PROFESSIONAL help by experienced teacher, French, Math, new and old methods, 598-2331.

SAXE POINT DAY CARE, 477 Joffre, Esquimalt, 385-0660. Several openings for September 7:30-5:30. Qualified teachers.

WANTED: FRENCH TUTOR, reasonable. 595-1515 after 4 p.m. Debra.

FALL POTTERY CLASSES begin soon. Davie Street Pottery. Call for information, 598-3903.

JANICE TOOBY DANCE STUDIO. Tap, beginners ballet. Royal Oak Hall beginning Sept. 9. 658-5491.

A FEW OPENINGS LEFT FOR Sept. Forest Glen kindergarten and playschool. 5370 Lochside Dr. 658-8673.

60 FUEL

FINEST ALDER WOOD, DELIVERED — Split — Piled. Free quantity kindling. Cheques accepted. Free removal unwanted items. 658-5832.

ALDER FIREWOOD, SPLIT, stacked and delivered. $25 a pick-up load. Call 478-8211.

63 TIMBER

WANTED TIMBER
FELLED, BUCKED or STANDING
Fir, Cedar or Hemlock
TOP PRICES PAID
Ideal Sawmill Ltd. 385-0441

WANTED: TIMBER STANDING or felled. Top prices paid. 388-5704.

WANTED: CEDAR BLOCKS OR logs for shakes, 477-4674.

65 BUILDING SUPPLIES

STEWART & HUDSON
BUILDING SUPPLY CENTRE

COMMON LUMBER
6' x 8' Specials
(Mostly utility)

	6'	7'	8'
1x2	$ .22	—	$ .32
1x3	$ .27	—	$ .39
1x4	$ .36	—	$ .55
1x6	$ .54	$ .63	$ .72
1x8	$ .72	—	$ .96
1x10	$ .95	—	$1.28
1x12	$1.14	—	$1.50
2x2	$ .39	—	$ .56
2x3	$ .49	$ .59	$ .72
2x4	$ .55	$ .79	$ .96
2x6	$ .99	$1.19	$1.44
2x8	$1.39	—	$1.79
2x10	$1.69	—	$2.29
2x12	$1.99	—	$2.79

Corrugated PVC PANELS
26 x 72—special $2.39
26 x 96—special $2.99
26 x 120—special $3.99
26 x 144—special $4.79
Colours — white, clear, yellow and green
DOORS—damaged.
Priced to clear — from $1.00
Shop early for best selection.
BUDGET PLANS—CHARGEX
Open Mon.-Sat. 7:30-5:30
400 Gorge Rd. E. 386-3211
STEWART & HUDSON LTD.

IMPERIAL
BUILDING MATERIALS LTD.
The Builders Supply House

KITCHEN CABINETS by CITATION and MERIT
SPECIAL CONTRACTOR DISCOUNTS in Effect now!

Call for a FREE Estimate with absolutely no obligation.

CITATION VANITIES
24", 30" and 36" at SPECIAL LOW PRICES

Master Charge — Chargex
2955 DOUGLAS ST.
386-1401
Member of Victoria HUDAC
Formerly Victoria Home Builders

CAPITAL
IRON & METALS LTD.

—Small angle bars, Channel
—Reinforcing Rods
—Steel and Pipe
—Aluminum Stock
—Anchor Chain
IN THE "YARD"
AT CAPITAL IRON
AND METALS LTD.
1832 STORE ST.
VICTORIA, B.C.
385-9703

ROOFING — HAVE 28 ROLLS OF 90 lb. black roofing, will sell some or all. $5 per roll. 384-7545.

CEDAR
All dimensions. Hidden Valley Sawmill. Open weekends. 743-2830.

FREE SCRAP LUMBER, PICKUP at 516 LeQuesne.

65 BUILDING SUPPLIES

CASHWAY LUMBER
BEACON AT FIFTH
SIDNEY

SHOP WHERE THE OVERHEAD IS LOW AND THE PRICES ARE LOW

Look at these items for the weekend work program

(1) Patio block 2"x12x12. Special clearance price only 39c. Regular price 56c. Other sizes at low, low price
(2) Cement $2.20 per bag Friday and Sat. only
(3) Picnic tables — No. 1 quality Reg. $21.95 Fri. and Sat. $19.95 Partially assembled
(4) Garden stakes — 42" long Bundle of 75 Fri., Sat. only $3.75
(5) Plastic corrugated panels White, green, yellow and clear Special price — 8' sheet $2.49
(6) Particle Board Shelving 12"x96"x11-16" — only $1.49 ea.
(7) Prehung door special ready to instal — less latch set only $19.95
(8) Cabinet plywood ¾" lumber core
   - Ash $37.00
   - Teak $42.00
   - Walnut $43.00
   - Rotary mahogany $21.00
   - Ribbon mahogany $26.00
(9) Panelling — Large selection at lower prices. Drive to Sidney and see how much you can save. OPENING SPECIALS Mahogany panels in medium tone Best price — only $3.49 See these at only $5.25 per panel You will be delighted to buy Pecan, Cedar, Rosewood, Walnut and Oak at this price. Repeat — only $5.25 per panel. Many other panels in stock.
(10) Reject doors Only $5.95 each 2-6 and 2-8 x 6-8 Door casing — $1.39 per set short time only.
(11) Fir plywood — weekend special Special on ¼" sanded D $6.20 sheet ⅜ sanded D $12.45 sheet
(12) Clearance on overhead sectional garage door 16'x7' — special price $275.00

DRIVE TO SIDNEY
TO CASHWAY LUMBER
BEACON AT FIFTH

Delivery anywhere at Victoria rates

PHONE 656-1125

Cubbon on Cook

AUGUST CLEAN-UP SALE

1x4 Cedar Fencing Shorts	.06 LF
½x6 Basketweave 10 ft.	.10 LF
1x6 RGH Cedar Shorts	.10 LF
1x6 Sable Cedar Shorts	.28 LF
1x6 Clear Cedar Suana Shorts	.36 LF
4x4 RGH Cedar Fence Posts	.30 LF
1x6 Ranch Panel Shorts	.12 LF
Teak Bookmatch Panels	12.99 ea.
Rustic Cherry Panels 5 only	7.99 ea.
Embossed Harvest Panels	5.99 ea.
4x8¼ Sanded Degrade	12.99 ea.
4x4 White ceiling panels	2.79 ea.
Prehung doors from	19.89 ea.
Reject Bi-Fold panels	3.39 ea.
Fence Stain — Gallon	4.79 ea.
Moulding Shorts	.04 LF
Gyproc — 4x8x⅜	2.69 ea.
Arborite — 11 Colours from	12.99 ea.
Door Plant — Ons Discount at 50% off	
Windsor Rosewood Panel	5.99
80 lb. Cement	2.39
Oregon Trail Charcoal panels	9.99
Aluminum Storm doors stock	54.99
1x6 Spruce Shelving	.22 LF
26x76 GRN Fibreglass Panels	4.79 ea.

WE CUT GLASS
1720 Cook CHARGEX 384-8181
Your Plans are Possible with Our Prices

HOME BUILDING SUPPLIES

SPECIAL QUANTITY DISCOUNTS ON VOLUME ORDERS

Lumber Plywood Gyroc Insulation Nail's Timber's Door's Stucco Wire Decking

GYROC SPECIAL
4x8-⅜ $ 2.62

PLYWOOD SPECIAL

4x8-⅜ Good 1 side	$ 9.25
4x8-¾ Sanded "D"	$10.95
4x8-⅜ Sanded "D"	$ 7.85
4x8-¼ Sanded "D"	$ 6.25
Stucco Wire 16-16 per roll	$26.95
2¼ and 3¼ CW nails	$15.95

DELIVERIES made ANYWHERE on VANCOUVER ISLAND. Before you buy COMPARE OUR PRICES. For QUALITY, SERVICE and GUARANTEED SAVINGS, phone

HOME LUMBER
and BUILDING SUPPLY
470 ARDERSIER RD.
386-3374 — 385-8711

Lumberworld

OLYMPIC STAIN — before you paint consider staining — transparent or solid colours — 66 colours to choose from — Buy 4 gallons before September 8 and Lumberworld will give you one FREE.

ASPENITE 4 x 8 7-16" panels — for exterior sheathing, interior walls, fences, carports, floors. Central Mortgage and Housing approved. Great Value sheet $5.95

ZONOLITE Loose-fill Insulation — save on fuel this winter by insulating the attic or adding to the insulation already there. Save on fuel bills. Per bag $2.45

Lumberworld
3955 Quadra St.
479-7151
Open Six days a week
7:30 to 5:30

CEDAR SHAKES AND SHINGLES Buy direct from mill. Certified. Delivered. Phone mill 647-5425 anytime or 592-2100 between 5 and 7.

DEMOLITION SALE. 1122 AND 1124 Johnson St. Monday only.

65 BUILDING SUPPLIES

MOORE WHITTINGTON LUMBER LTD.
MW
2614 BRIDGE ST.
386-1331

DOORS
Victoria's door headquarters. All types — entrance, pre-hung, pocket door frames. Some seconds and inventory clearance items at low prices.

Victoria's only complete: SASH, DOOR and MILLWORK MANUFACTURING PLANT.

SAANICH LUMBER YARDS
3041 Douglas St. 385-2486
Night Phone 479-1423

Materials for 12'x20' garage (roof extra)	$290.00
Sabot kit (sailing)	$ 47.00
8'x10' Greenhouse	$205.00
Pram Dinghy kit	$ 37.00
Work Bench materials	$ 10.00
Compost Box, 4'x6'	$ 10.00
Garden Sheds, 6'x7'6"	$141.00

USED LUMBER; 1 ALUMINUM slide window 4'x8"x4'x8" glass 4'4" 2540 Wark.

70 MUSICAL INSTRUMENTS

SCHOOL BAND RENTALS
ATTENTION
TEACHER AND STUDENTS
Whether you're looking for brass, wind or percussion instruments, Pamus will give you the best deals in town.

Up to 40% discount on cash purchases.

RENTAL
PURCHASE OPTION
Inquire on how your rental credit applies to the purchase of the instrument plus a 30% discount on the balance.

PAMUS
MUSICAL INSTRUMENTS
"Where Good Music Begins"
1108 Blanshard St. 386-8475

School Band Instruments

We carry the largest stock of rentals on Vancouver Island. We also service what we rent or sell.

NELSON'S
MUSIC CENTRE
1315 GOVT. 385-9728

Accoustic Guitars $23.50-$650
Ukeleles $5.50
Fender Peavey and Marshall Amps
1963 Epiphone Electric Guitar.
Violin Outfits $59.
Good ¾ bass $490.
SOFT SOUNDS
2031 Oak Bay Ave. 598-1524

KIMBALL
The most comprehensive and up-to-date lines of Electronic Organs.
Paragon Music Ltd.
Kimball-Gulbransen Organs
HILLSIDE MALL 595-1775

LEAVING TOWN MUST SELL. Rolland Electric Piano, Rolland rhythym master TR 77. Garnet speaker and amplifier, phase shifter, used 8 times, only 5 months old. Asking $2000. Phone after 6, 478-3009.

COLLECTORS ITEM, LESAGE Player Piano, (1920), completely rebuilt and refinished. Light brown mahogany, electric or foot power, $2,000—delivery included. Call 382-3516 (Victoria), or 758-9944 (Nanaimo).

RENT TO OWN
Pianos and Organs
GLEESON MUSIC
707 FORT 388-9632

House of Keyboards
FEATURES
a new Lesage piano and bench attractively priced at $1295.
777 FORT ST. 388-5222

SEE OUR BIG DISPLAY AT THE Saanichton Fair August 30, 31 and Sept. 1st.
SCOTT PIANO AND ORGAN
612 FORT 386-2434

FENDER SUPER REVERB $425; two 200 A1, 418B-15 inch 100 watt each in boxes, $200. Ace Tone 11 action long term delay, $200; Akai reel to reel $250. 479-8484.

SEE YOU AT THE SAANICHTON Fair this weekend.
SCOTT PIANO AND ORGAN
612 FORT 386-2434

CONN ORGANS $1395 UP
REGINALD STONE
ORGAN STUDIO
1517 QUADRA 383-0239

SOUND SOURCE
LESSON STUDIOS, REPAIRS
723 JOHNSON 386-7704

EPITHONE CASINO (GIBSONS) good condition. $350; or part trade for vehicle. 384-8760.

KAWAI GRAND PIANO, BEAUTIful tone, art walnut finish. 383-0640 after 6 p.m.

BABY GRAND
Ivors and Pond, princess grand, as new, private. 382-2222.

COMPLETE SET OF STAR drums. Excellent condition. Good buy at $275. 477-6835.

FENDER TELECASTER, SUNN 6-10 speaker box. Both perfect. 385-4124.

MARTIN FRERES CLARINET, $100; Boosey Hawkes, Alto Sax $175. 598-1826.

NORDHEIMER UPRIGHT PIANO, excellent condition and tone, musician owner, $950. 656-4366.

FENDER STRATOCASTER WITH case, twin reverb, amp. Best offer, 383-4354.

FENDER BANDMASTER, AMP and bottom. Mint condition, black face $450. 382-9826.

RICKENBACKER BASS, EXcellent condition, with case, $475. 595-8712.

ROGERS DRUMS DOUBLE SET. Black. Excellent condition $895. Phone 477-0003.

ZICKOS TRANSPARENT DRUM set, Zillian cymbals, 2 months old. $1,100 or offers. 595-4867.

B FLAT CLARINET. BUNDY made by Selmer, 6 mos. old. $100. 477-2733.

YAMAHA 180 FOLK GUITAR, EXcellent, dark wood, $75; child's guitar, $10. 598-7915.

SMALL HOHNER ACCORDION, 15 keys, $75. 384-7468.

GOOD USED UPRIGHT PIANO. 385-0304 or 382-7675.

WILL STORE YOUR PIANO FOR use of same. 658-5564.

ALTO SAXOPHONE, IDEAL FOR band student. $150. 592-3745.

PIANO TUNER
Repairs Stan Ferreira 477-4226

SAXOPHONE E FLAT ALTO. $200 firm. Phone 382-8667.

PIANO TUNER — CRAFTSMAN. Norman Duckworth. 595-5251.

OLD GOYA CLASSIC GUITAR $100. 598-6506.

LOWREY ORGAN, HOLIDAY MOdel in walnut finish. 656-1264.

FENDER JAZZ BASE.
386-3705.

FENDER MUSTANG BASE, good condition, 382-6521 (Russ).

BLACK PEARL SET, TWO UP, two down with cymbols. 477-2504.

SACRIFICING GOOD PIANO, LAsage upright. $720. 479-7738.

OLDS TRUMPET $200
598-1826

GBX GUITAR AMPLIFIER 90 watts RMS $600. Phone 383-9995.

GUILD BLUESBIRD. SACRIFICE, $300. 477-2486.

FULL SIZE CELLO, $450.
477-2396.

GUILD D-35 BEST ACOUSTIC ON the planet, new $475. 388-9834.

DOUBLE SET OF BAXTER drums (black), $400. 592-1437.

70 MUSICAL INSTRUMENTS

YAMAHA
MUSIC CENTRES

IT'S HERE NOW
TOTAL PRICE $849

Loaded with Features
—2 Keyboards
—13 pedals
—Automatic Rhythm

PURCHASE INCLUDES:
—Introductory organ course
—Bench
—Delivery
—2 Year Warranty
—Free Headphones
—Music and Manuals

Too Good to be True?
Become a Believer!
See the Yamaha B2R Organ Today
No Down Payment
Terms as low as $32 per month.

THE BAY	384-9131
MAYFAIR	386-6339
DUNCAN	746-6821
NANAIMO	758-1151

James Piano and Organ Ltd.

HAMMOND ORGAN

1 only Thomas — A1 two keyboards — 13 pedals. Great little starter. Only $549

1 only Lowrey two kepboards, 13 pedals. Beautiful. Only $649

1 only Lowrey Super Geni. Must be seen. Only $1495

Brand new Hammond VS-300's. Only 3 left c-w auto. rhythm. Only $1095

WE HAVE A GREAT SELECTION TO CHOOSE FROM AND WE OFFER YOU THE COMFORT AND PRIVACY OF OUR SPACIOUS SHOWROOM.
TRY US AT
HAMMOND ORGAN
STUDIOS AT
3400 DOUGLAS ST.
and
Harewood Plaza, Nanaimo
388-9177

SCHOOL
BAND INSTRUMENT
RENTALS
Phone us and reserve your instrument
Now
HALL-FAIRFIELD
MUSIC CENTRE
Phone 3385-3307

BALDWIN
"KNOWN FOR TONE"
PIANOS — FROM $1625
ORGANS FROM $995
(10 FREE LESSONS)
UNLIMITED PROFESSIONAL
INSTRUCTION GUARANTEED
WITH YOUR PURCHASE

Bernie Porter Music
725 CALEDONIA
382-9542
DRIVE-IN PARK FREE

71 MUSIC TEACHERS

ENROLL NOW
FOR BEST CHOICE OF
APPOINTMENT TIMES
Bernie Porter Music
TEACHING VICTORIANS
CONTINUOUSLY ON
THE INSTRUMENT OF THEIR CHOICE
FOR 24 Years.
382-9542

VANCOUVER ISLAND'S FIRST music lab for organ. Enroll now for this exciting new method of teaching. Learn to play beyond your wildest expectations. Only at Scott Piano and Organ. Call Mike McCartney or come in now for the September happening.
SCOTT PIANO AND ORGAN
612 FORT 386-2434

ACCORDION LESSONS
All levels preparations for local music festival or international competition. Quality accordions rented to beginners $6 a month. Phone any time Tempo Trend Studios 420 Burnslide East. Member of Northwest Accordion Teachers Association. 384-2111.

ROYAL OAK STUDIO OF MUSIC Piano, theory, beginners to advanced. Also offering classes in kindtergarten piano. Mrs. W. Maggiora, A.R.C.T., R.M.T., 479-5090.

PIANO, ACCORDIAN AND GUItar lessons. Popular and classical, group or private. Woolco area and Central Saanich area. 479-2164 or 652-2392.

GUITAR LESSONS
Classic folk, or Rock, quality guitars rented to students $5 per month phone Tempo Trend Studios 384-2111.

CARLA H. LEVINSON, M. A., A. R. C. T., R. M. T., teacher of singing is now accepting students for 1975-76 season 598-1727.

PIANO STUDENT TEACHER will take beginners. Oak Bay district. Phone 598-6290 after 4 o'clock.

PIANO LESSONS BY EXPERIenced teacher, Gordon Head area. Phone 477-8725.

WILL TEACH FLUTE, PRELIMInary, Grade I and II theory. 383-3793.

PIANO — THEORY. OAK BAY. Established teacher now accepting pupils for fall. 598-5019.

MUSIC TEACHER IN GORDON Head area, phone Jim Anderson, 477-6439.

TEACHER FOR PIANO AND Theory. Accepting students for September. Jubilee Area. 592-7823.

OLDER UPRIGHT PIANO FOR sale, Bench included. Phone 595-6362.

WILL TEACH BEGINNERS piano and theory lessons. Burnside-Marigold area. 479-5207.

ALTO AND TENOR SAXO, GOOD student or semi-pro. 598-4013.

GUITAR LESSONS, CLASSICAL and folk. Call 592-4253

PIANO LESSONS, MY HOME, beginners to grade 5. 477-1545.

PIANO, ORGAN, DRUMS AND flute lessons. 384-2111.

77 MOTORCYCLES

HONDA CAN-AM
SNave now on New and Used Machines from 50 cc to 1000 cc.

COLWOOD HONDA
Div. Mullins Marine
2781 Millstream 478-8831
Left off hwy. at Western Speedway
Dealer Licence Number D-114

WET WEATHER RIDING. WINDshield, fairing, as new $65. 385-6247.

1974 YAMAHA YZ 125 MOtocross, good condition, helmet and accessories. 479-2945.

HARLEY 45 SEMI CHOPPED, highest offer over $1500. 595-0918.

COMPLETE HONDA 90 MOTORcycle for parts, $50. 592-2731.

SELL IT
FAST
THROUGH
CLASSIFIED
DIAL 386-2121

77 MOTORCYCLES

SALE - SALE - SALE
ON
USED
TRAIL BIKES

74 BULTACO 250 cc T. Was $1095	NOW $995
74 BULTACO 250 cc Alpina Was $1095	NOW $949
74 BULTACO 250 cc Matador Was $1065	NOW $899
73 SUZUKI 250 cc Enduro Was $750	NOW $649
74 YAMAHA 125 cc Y.Z. Was $849	NOW $749
74 YAMAHA 125 cc M.X. Was $795	NOW $699
73 GREEVES 175 cc Pathfinder Was $675	NOW $579
74 YAMAHA 100 cc M.X. Was $695	NOW $599
74 HONDA 125 cc C.R. Was $795	NOW $699
73 WASSEL 125 cc Trials Was $675	NOW $579
73, YAMAHA 125 cc M.X. Was $595	NOW $499
73 YAMAHA 80 cc Min. Was $349	NOW $299

MULLINS MARINE
SALES LTD.
382-1928 382-4515
925 Yates St.
D.L. 10286

BUY A WINNER
SUZUKI
RM 12S
MOTOCROSS
$1099
FREDERICK
MOTORS
616 Queens 383-0823
D.L. 3632

YAMAHA
OF SURREY
"Largest Variety"
1975 TX 650s
1975 MX400
1975 TY250
1975 YZ125

USED BIKES

1975 YZ360	$1,249
1975 DT100	$699
1972 R5—350	$525

10825-148 St. 588-5656
D260

Come in and See
HARLEY-DAVIDSON
ROAD 250
BROOKLANDS
MOTORCYCLES
937 Fort St. 383-5926
D.L. 3814

POWERTOWN M.C.
Tuning and service to all makes.
WORK GUARANTEED
384-1249
614 Grenville

THIS WEEK'S SPECIAL
INDIAN MSA mini
Reg. $479 NOW $439
KEN PRASING EQUIPMENT
478-9313 800 Goldstream
MCD 1

IMMACULATE CONDITION, 1974 Honda XR75, never been raced, hardly used, asking $525 or nearest offer. Phone anytime 478-6235 or 478-9242.

1958 HARLEY DAVIDSON 74. 4,000 miles on rebuilt motor and trans., new jammer frames and 1975 glide front end with disc. $3,500 firm. 477-0894 after 5.

NEW THREE BIKE MOTORCYcle trailers, famous rugged brand, now only $325. 383-2024. D-2971. Alexander Leith Motor Co., 3233 Douglas St.

MUST SELL, 1972 HARLEY (Sportster), lots of chrome, low mileage, good shape, $2700, 112-245-2990.

MINI BIKES AND KITS FROM $219.95
VIC. LAWNMOWER HOSPITAL
834 Johnson 386-8338

'73 KAWASAKI 250 ENDURO, low mileage, good condition, helmet, etc., $600 or nearest offer. Phone 382-6366 after 6 p.m.

MONTESA—BULTACO
VICTORIA MOTORCYCLE SALES
592 Ledsham Rd. 478-1123
DL 4139

1974 YAMAHA TRAILS TYT 250, new. $1195. 383-2024. D-2971. Alexander Leith Motor Co., 3233 Douglas St.

HONDA MINI-TRAIL 50CC three speed recently overhauled $225. 477-1119.

COLLECTOR'S ITEM, 1948 SUN, Moped, new condition. $1000, or offers. 382-0217.

1972 YAMAHA 250 IN NEW condition. Asking price $625. Phone 642-5474.

MUST SELL SUSUKI, EXcellent condition, low mileage. Ted, 382-6661.

TRIALS, BOUGHT CAR MUST sell 73 Bultaco Sherpa T 350 sacrifice $700 after 8 p.m. 652-3219.

1971 750 BSA, 7100 ORIGINAL miles. Helmet and extra's. $1,125. Call 478-7355.

'72 750 KAWASAKI. PERFECT condition. Sacrifice for cash. $1000 firm. 477-1297.

1971 KAWASAKI 175 ENDURO, good condition. and helmets. $500. 479-3096.

1969 HARLEY DAVIDSON, ELECtra Glide, side car, disc brakes, excellent condition. 477-8888.

MUST SELL 1973 KAWASAKI 900 immaculate condition, flat bars, leaders Duncan. 748-8543.

1972 HONDA CB 350, REBUILT engine, mechanically perfect, $600. 592-4577 anytime.

'71 650 TRIUMPH BONNEVILLE show room condition, $1095 or offers. 477-4700.

'70 HONDA 750, FERRING, ROLL bar, extras. Fine condition. Asking $1100(388-6818.

1969 NORTON 750 COMMANDO, partially chopped, completely rebuilt. $1150. 383-6425.

1973 900 KAWASKI. LOW MILEage. Good condition. View at Powertown Motorcycles. 384-1249.

'72 SUZUKI 90, 2,000 MILES, offers to $400. 652-3157.

'73 YAMAHA 360, MINT CONDItion, 478-5469.

1974 125 YAM MX VERY GOOD condition. Price $750. 658-8116.

1971 YAMAHA 75, $300.
598-2666.

'69 TRIUMPH, $900 FIRM. 598-8502 after 6 p.m.

SUZUKI 500 WITH MANY extras, $950. Phone 386-8175 eves.

650 YAMAHA — 1971.
592-1997.

1974 100 CC SUZUKI, LIKE NEW, 1800 miles, $595. 652-3383.

'72 HONDA 450, EXCELLENT condition. Must see. $950. 477-8767.

'72 HARLEY DAVIDSON ELECtra Glide, $3600. 386-1551.

'72 350 YAMAHA R5. GOOD condition. Best offer. 384-6339.

'74 YAMAHA TX500, 3,300 MILES. Bought this year, 478-5153.

78 BICYCLES

TWO 20" BICYCLES FOR SALE, like new, one boys, one girls, $40 each firm. 656-4945.

SMALL GIRLS BICYCLE, VERY good shape. $20. 598-7392.

GIRL'S BICYCLES, 14" AND 16", $25 each. 598-3907.

GIRLS 10-SPEED BICYCLE, $60. 385-4504.

YAMAHA MOTO-CROSS BIKE, new, offers. 478-1960.

78 BICYCLES

Russ Hay
On Government
2542 GOVERNMENT ST.
RALEIGH SALE

10 speeds	$99.88
5 speeds men's only	$89.88
3 speeds men's only	$75.88

PEUGEOT 10-SPEED SALE

Sport	$129.88
Trophee De France	$144.88
Gent's Caravan	$159.88
Ladies Caravelle	$159.88

OPEN
Mon.-Sat. 8:30-5:30. Fri. 'til 9
Mastercharge Chargex

"BIKE — SALE"
CLEARANCE on all remaining stock of 3-5-10-speeds
At
MULLINS MARINE
SALES LTD.
382-1928 382-4515
925 Yates St.

ROYAL OAK SPORTING GOODS
4450 West Saanich Rd.
479-4232
Back to school bikes, great selection of new and used bikes and accessories. 1-3-5-10 speeds. 90-day free servicing on new bikes. Complete repair servicing.

10-SPEED CARLTON RALEIGH men's, used 2 months, $110 or near offer; 5-speed lady's with kiddy seat, $100 or near offer. Site 68, 3430 Seymour Ave.

TANDEM ROBUST BRITISH 21"-21" 3-speed Williams Cranks, drum and Caliper brakes, Beefy wheels, $105 firm. 598-7108.

MEN'S 10-SPEED, WHITE, extras. Best offer. 3856 Douglas St. near Woolco.

1972 GEMINI 50CC TRAIL BIKE, also bumper carriers. $150. 477-2982.

HIGHWAY PEGS, $10. APE hangers, $8. Unusual sissy bar, $20. 353-6743, 477-3957.

MAN'S RALEIGH FIREBIRD 10-speed bicycle, $69. 592-6137.

RALEIGH MEN'S 10-SPEED. Good condition. $60. 384-7513.

THREE GIRLS STANDARD bikes, 18" frames. 478-3294.

WHITE PEUGEOT 10-SPEED, $70, 598-2127

80 BOATS and MARINE

HORWOOD MARINE

YEAR END CLEARANCE

2 ONLY 20' K & C
170 Volvo, Galley, dinette, full swim grid, marine head camper top, Sonic barrier.
Reg. $10,895 SALE $9495

1 ONLY 22' K & C
Command Bridge, 225 Merc, company boat, only 20 hours, galley, dinette, bulkhead, full swim grid, Sonic Barrier, hydraulic steering.
Reg. $16,295 SALE $12,995

GLASSPLY 23' CUTTY
225 Volvo, Hardtop, Patio door bulkhead, galley, marine head, Camper canvas.
Reg. $15,495 SALE $13,395

1 ONLY 17½' K & C
140 Merc. Camper top, bow rails, wiper, side windows.
Reg. $7,395 SALE $6,295

Authorized Volvo and Mercruiser Dealer

Dealers for K-C and Glas Ply Boats

385-1451
HORWOOD MARINE LTD.
823 PANDORA

21' BRANDLMAYR CABIN Cruiser, I-O., Interceptor engine. F-W-C Celjo finished. Trim tabs. swim grids, depth sounder, propane stove. Stand up head. FM Stereo Tape Deck. Down rigger, bilge pump and dinghy. Out-drive recently removed and repaired. Canopy, one year old. New shag carpet. Very good condition. $4950. 652-3648.

21' CHIEFTAIN I-O MARINE aluminum Cruiser, outboard, inboard 130 hp Volvo, locking cabin door, stove, sink, ice box, water system, head, anchor, fire extinguisher, life jackets, compass, full camper top and much more. Moored and ready to go. Asking $7200. 598-1105 after 6 p.m. to view.

MUST SELL
16' Fibreform, 50 HP Mercury, electric start. Built in tank, speedo. full camper top, sleeper seats, Road Runner Trailer. Wide beam. Ideal for fishing and water skiing. Like new. Offers. 592-3952.

ALMOST
26' Monk semi displacement, rebuilt gray marine, Vee Drive, new convertible enclosed stern, interior laid out and partly finished. $5,000. 3670 Elliston (off Tattersall). 383-7542.

15' FIBREGLASS OVER PLYwood runabout, new completely enclosed top, sleeper seats, 30 h.p. Johnson rebuilt electric motor and tilt trailer. Best offer. 386-6652 after 6 p.m. Can be seen at 851 Admirals.

TILIKUM 29. FIBREGLASS hull, deck, cockpit. Hatches, bulkheads, and 12 h.p. Marine engine installed. Teak toerail. Aluminum windows. Sundry parts. Ready for finishing. See at Jenkins Marine $12,000. 477-1062.

19' CRESTLINER, ALUMINUM hull, fiberglass cabin, head. 75 Johnson, also 5½ Johnson outboard, Holsclaw trailer. Complete $4500. 652-1650.

26' CRUISER, GMC V-8 INboard, full galley, electric head, recently returned from 2 week cruise, running very well, excellent value at $7400, 385-0821.

19' FIBERGLASS ON PLYWOOD. Flying Bridge. Full Cabin. I.O. comletely equipped. Radios, sounder, blower. Bilge pump, head, sink and stove, etc. 478-3410.

19' CALGLASS HARD TOP cuddy cabin, 165 OMC full camper back, sleeps four, head, mahogany swim grid, compass, anchor and all lines, $8,100. 478-2244.

19' CRESLINER, ALUMINUM hull, fibreglassed cabin, head. 75 Johnson, also 5½ Johnson outboard, Holsclaw trailer. Complete $4500. 652-1650.

HIGH PRICED FIBERGLASS boat gives you the blues? Want a lot of boat for a lot less money, try this 23' Brandlymer. Completely cello finished. $4900. 382-1794.

35' CHRISCRAFT CONNIE, TWIN screws, radio Tel, auto pilot, live aboard, etc. Needs painting and deck work. Accept highest offer above $20,000, 385-5335.

13' SPRINGBOK ALUMINUM boat and oars, $250. Heath kit portable sounder with audio alarm. $160. 479-7865.

26' CHRIS CRAFT 185 HORSE power, fresh water cooled, CB, sounder, trim tabs, dinghy, 384-5166.

11' FIBERGLASS PLYWOOD boat, 18 horse power Johnson with controls, good home made trailer, will sell separate, offers. 383-1924.

80 BOATS and MARINE

METRO MARINE

SANGSTER
"When you want the very best"

SANGSTER
18' TEXADA — full camper top 120 h.p. Mercruiser

SANGSTER
18' COHO walk-through windshield — camper top 120 h.p. Mercruiser also available with hardtop, 140 H.P. and 165 H.P.

SANGSTER
20' BLUBACK — walk-through windshield — sleeper seats, camper back. 165 H.P. Mercruiser.
— also available with weekender GALLEY PACK.

SANGSTER
22' DOLPHIN Hardtop with camper back. Weekender Galley Pack.
— also available 165 H.P. and 188 H.P. Mercruiser.

SANGSTER
25' MARLIN full cabin, flybridge, complete in every detail and equipment.

COMPLETE LINE OF
Road Runner Trailers
12' to 26' Models

NO REASONABLE
OFFER REFUSED

100 PER CENT
FINANCING
O.A.C.

2360 Beacon Ave.
SIDNEY
CALL NOW
656-4311
656-2821
BRUCE LOCKHART, Mgr.
382-6315

METRO MARINE

FRONTIERSMAN CANOES
Factory Closes Sept. 1 for holidays — we still have a few in stock at
BOSUN'S LOCKER LTD
580 Johnson St. 386-1308

DINGHIES
We have developed an excellent stock of DINGHIES and CARTOPPERS.
LIVINGSTON — OLYMPIAN
SKOOKUM — WONDERCRAFT
Open Saturdays and Sundays
ALL BAY MARINA
2238 Harbour Rd. 656-3167

Sailboat Marine Hardware
From
SCHAEFER, BARTON, and MAIN
Tops in design, of quality materials
Also BARIENT and BARLOW winches
McQUADES MARINE SUPPLY
1252 Wharf 383-1141

HARBOUR MACHINE LTD.
MARINE ENGINES
New — Used — Gas — Diesel
Engine rebuilding general machinists. Propeller repairs and modifications. Aluminum and steel welding, repairs and fabrication.
31 Erie St. 383-6555

BOATERS!
See our large display of appliances, plumbing and electrical supplies.
S. J. PEDEN LTD.
2855 Quesnel St. 386-3464

DAYSAILERS TO RENT
16' Invitation with lifejackets by hour, day, week. Bosun's Charters, 656-6644, 10775 MacDonald Park Road.

RADIOS
VHF-C.B.-Sideband. Ball and Shemilt Electronics Ltd. 1 W. Burnside Rd., Victoria, 386-9414.

BRITISH SEAGULL OUTBOARDS
SALES — SERVICE — PARTS
All Models now in Stock
VIC. LAWNMOWER HOSPITAL
834 Johnson St. 386-8338

NEW 10½' FIBERGLASS BOAT, $250; New 800 pound capacity trailer $200. New 5½ horse power Sears outboard $200. 477-2044.

1971 CAL 20, 4 SAILS, MANY extras including 1974 6 H.P. Johnson. Excellent condition, $5,500. 112-723-6050.

1974 SILVER CENTURY SEAgull, long shaft, plus, approx. 10 h.p., used 8 hrs. offers. 592-0284 after 5.

40' MONK DESIGN YACHT. Sleeps six, 2 heads, Chrysler-Royal gas engine. Good live-aboard, open to offers. 743-2902.

RAGGED TOPS? SEATS NEED replacing or repair. Call Atwood Enterprises. 263 Stevens Rd., Victoria B.C. Phone 479-3412.

16' PLYWOOD BOAT WITH windshield, new 20 horse power Johnson plus controls. $1000 firm. Phone 642-3085.

HAIDA 26 SLOOP. STRONG, DEpendable, flush deck model $12,500. 592-3976.

WANTED 10 HP OR BETTER, air-cooled engine in good condition. 477-6091.

COLUMBIA 22. FULLY equipped, four berth cruising sloop. $8,300. 656-5128.

NEW 18' DEEP V FIBERGLASS boat good for fishing and skiing $1,750 234 Regina St.

15½' CABIN BOAT WITH TRAILer. Plywood with fiberglass. Offers. 121 Beechwood, 598-6068.

27' CRUISER, 4-CYLINDER DIEsel, ideal all year-all weather sports fishing, $8,950. 383-7730.

1974 TROJAN F32 SEDAN, LOW hours, many extras, $55,000. Phone 658-8327.

FOR SALE CATALINA 27. CLEAN and complete, mooored. $15,500, or best offer. 383-3068.

SABOT, EXCELLENT CONDItion, recently refinished, ideal first boat, phone 477-4169.

24' FIBERFORM, FULL ELECtronics, including radar. $13,500. 592-6940.

BEAUTIFUL 20' REINEL. LOW hours, many extras. 478-3044.

OLDER 10 HORSEPOWER JOHNson, never in salt, $185. 477-8035.

24' PLANK BOAT NEEDS REcaulking, $500 or offer. 384-5550.

80 BOATS and MARINE

END OF SUMMER
CLEARANCE

16'6" SANGSTER
—50 h.p. EVINRUDE Elec. L.S.
—walk-thru windshield
—camper top
—1250 lb. EZ loader trailer
1 ONLY in blue and white
$4495

16' CAMPION SEVERN
—50 h.p. Ev. Elec. L.S.
—Walk-thru windshield
—Full canvas
—1250 lb. EX Load Trailer
1 ONLY $4695

19' CAMPION Anstey
—175 h.p. OMC I.O.
—Cuddy Cabin
—Standup camper back
—swivel seat
THE PERFECT FISHING BOAT
1 ONLY $8882

19' CAMPION Kelsey H.T.
—190 h.p. OMC. I.O.
—Full galley
—Full camperback
—Dinette, head
1 ONLY $9795

21' CAMPION Kelsey H.T.
—190 h.p. OMC I.O.
—Full camper back
—Full galley
—Dinette, head
1 ONLY $10,395

20' APOLLO Galaxy
—190 h.p. OMC I.O.
—Full galley
—Full camper back
—Dinette, read
1 ONNLY $9,995

21' CAMPION Skeena
—190 h.p. OMC I.O.
—Enclosed head
—Full camper back
—Dinette
—Marine head
1 ONLY $10,795

21' STARCRAFT Holiday
—1974 model (new)
—120 h.p. rebuilt VOLVO
—Camper top
SACRIFICE $5,995

GOOD SELECTION
of USED BOATS available for viewing. Come down and see them this weekend.

ZODIAC
FROM 7' to 19'
"THE ULTIMATE INFLATABLE"

WE SERVICE
WHAT WE SELL
CAMPION — SANGSTER
GREW — EZ LOADER
EVINRUDE
OMC — VOLVO — PENTA
MERCRUISER — WAUKESHA
TROJAN

OAK BAY
MARINE
Sales and Service
1329 BEACH
598-3393

ON DISPLAY
Catalina 22
COMPLETE WITH
Bow pulpit, galley, head, fabric upholstery, custom lighting, pop top with sliding hatch, anti-fouling, main and jib
$7445

YACHT
BROKERAGE
LIST YOUR BOAT NOW!
OPEN 7 DAYS A WEEK
10775 MacDonald Park Road

BOSUN'S
BOAT SALES
AT
BOSUN'S MARINA
656-5564

The National List

24' KITTYWAKE	$ 8,400
32' MOTOR SAILER	$23,800
36' MONK	$25,800
28' SPENCER	$11,500
22' VENTURE Sloop	$ 8,500
26' CLIPPER Sloop	$10,500
26' REINELL Sloop	$15,000
33' RANGER Sloop	$39,500
32' KETCH Diesel	$55,500
21' NORTHWEST Sloop	$ 8,500
34' CORONADO	$35,000
30' SHARK	$15,000
22' Fly Bridge K%C	$ 9,000
27' BRANDLMYER	$15,000
24' HARDTOP EXPRESS	$ 9,800
36' BRIDGEDECK Cruiser	$38,000
36' CHRIS CRAFT Constellation	$31,900
29' EXPRESS Cruiser	$23,500

NATIONAL
Boat Sales Ltd.
2060 WHITE BIRCH ROAD
SIDNEY, B.C.
(604) 656-3966

VALUE PLUS
Special prices available now on
DOUBLE EAGLE boats
MERCURY Outboards
and EZ Trailers
at
MULLINS MARINE
SALES LTD.
382-1928 382-4515
925 Yates St.

Blue Water Yachts
Will Sail With You
To Victoria
When You Buy Cal, San Juan
Islander, North Star, Pearson
At Blue Water Yachts
See Them All On Display At
739 Elmbridge Way
Richmond 273-1376

PACESHIP PY 23, 1974 MODEL, well equipped, including custom dodger, main, jib, genoa. Ready to sail away. $9,850. Corsair Class Sloop 18'. All fibreglass over ply. Fixed keel, 3 sails, 6 h.p. aux., 4 berth. A proven pocket cruiser $3,500. Catalina 27 with many extras including 15 h.p., . electric outboard. Still under warranty, double boom vangs, custom fore hatch. Better than new. $16,500. Cove Yatchs Ltd., Maple Bay, Duncan. 112-748-8136.

SIDNEY PROPELLER
AND MARINE
POWER LTD.
We would like to introduce the Farymann S30M, 32 hp. to a special price. See us for all Farymann and Volvo, and Petter Diesel. Dealer for Espar Heater and Michigan Propeller. 656-3421.

20' CABIN CRUISER, LAPstake construction, good condition. 115 h.p. Volvo I.O. Only 20 hours. Two bunks and head in cabin. Depth sounder and downrigger included, convertible enclosed stern. Moorage paid Canoe Cove until June. Car parking space may be transferable. Asking $5000. 477-9459.

O'DAY — RHODES 19'
Safe, versatile, fibreglass sloop, cuddy cabin with dry storage. Large cockpit, 4 sails, motor bracket, extra gear, without or with trailer to solve 'moorage. $3400. 477-0055.

16' FIBREGLASS CANOE, HANDcrafted, $200. 385-2110 after 5.

80 BOATS and MARINE

DUNCAN
BOATLAND

INFLATION
FIGHTERS

15' CAL GLASS
— 40 h.p. Mercury M.L.
— Sleeper seats
— Foam flotation
— Convertible tops
— 900-lb. trailer
$2995

16' CAL GLASS
— Sleeper seats
— Foam flotation
— Convertible top
— 1200 lb. trailer
— 40-h.p. Mercury E.L.
$3450

— with 50 h.p. Mercury E.L.
$3695

— with 65-h.p. Merc E.L.
$3895

17' CAL GLASS
—120 Mercruiser I.O.
—Walk thru windshield
—windshield wiper
—foam flotation.
—camper top
—Road Runner trailer
$5395

REINELL
15' — 30'
Special Summer
PRICES
on few remaining '75 model REINELLS— making room for the 76's.

SEA-RAY
18' — 30'

MIRRO CRAFT
Aluminum Boats

Mercury Outboards

VANCOUVER ISLAND'S
OUTSTANDING BOAT CENTRES

DUNCAN Boatland

6045 Trans Canada Hwy.
DUNCAN 746-4158
642 Burnside
VICTORIA 386-2476
OPEN
Mon.-Fri. 8 a.m.-5:30 p.m.
Sat. 9 a.m.-4 p.m.

FORTUNE
BOAT CO.

POWER

16' CLINKER fisherman, inboard with trailer	$1395
17' FIBREGLASS Runabout with trailer	$1995
20' FIBREGLASS cruiser, Volvo I.O.	$4750
20' RIVER SKIFF F.G., Complete with 20 h.p. Mercury	$1995
21' FIBREFORM San Juan, as new	$8250
22' ARTCRAFT Cruiser	$5850
25' FAIRLINER Cruiser Reduced	$8650
26' PORTACRUISER f.g. houseboat	$13,500
28' MONK command bridge cruiser, new motor	$16,500
28' CHRISCRAFT command bridge, sport fisherman	$21,500
31' GRANDY, excellent liveaboard	$9,500
35' MONK sedan	$24,500
44' CANOE COVE twin diesel	$67,500

SAIL

16' PETREL Daysailer	$1995
17' DAVIDSON Daysailer	$2250
24' CASCADE F.G. Sloop. Immaculate Only	$7950
26' REINELL I-O Sloop	$12,500
26' CLIPPER, fully equipped	$8950
28' GREAT DANE F.G. Sloop; diesel aux.	$26,500

OPEN SUNDAYS
656-5591
KINGFISHER MARINA
2270 Harbour Rd., Sidney, B.C.

FLOATING
HOME?
Live on the Water in a brand new houseboat — Custom Built to your Specifications. We Build to Lock-Up Stage for only $12,500 includes 2 bedrooms, bathroom (Holding Tank, kitchen and living room. Finish inside yourself and save money — or a complete home for just $17,500 and move in. 10 year Bank Financing with 25 per cent Down payment with credit approval. 30 days delivery for the next purchaser. Apply at:
WEST BAY MARINA
453 Head St., Boat Sales Office
Or Call 383-3324
For More Details

VAN ISLE MARINA
26' Ranger f-g sloop, LOA 26'3", LWL 21'9", beam 8'8", draft 4'4", ballast 2,050, Allum. mast, sleeps 5, main, jib, 2 genoa's, spinnaker, 6 h.p. o-b, IOR rating 21.6. Must sell, sacrifice at $18,900.

16' Aluminum o-b, 33 h.p.	$ 2,600
17' Mahog. lap. 33 h.p. o-b	$ 2,900
18' Brandlmyer I-o	$3,950
22' Bell Boy fg	$ 6,500
22' K and C fg, io	$ 8,995
25' Cruiser and boathouse	$12,500
28' Chris Craft t.s.	$22,900
35' Diesel cruiser	$35,900
38' Monk Tri-cabin	$59,500
48' Luxury diesel cr.	$53,500
19' FG sloop and o.b.	$ 4,950
24' Diesel motor sailor	$9,950
25' Folkk boat	$9,500

VANISLE MARINA CO. LTD.
Tsehum Harbour Box 2130
656-1138 Sidney, B.C.

FOR SALE SLOOP; STEEL hull, 22'x7' - 6"x2' - 9", 240 square feet sail (Dacron) area, 10 h.p. Briggs and Stratton inboard, 2-3 berth, former lifeboat, owners living aboard, Tofino, B.C. $5,000. Write for specifications, S.A.W. to Box No. 308, Tofino, B.C.

ALBIN 25
THE BOAT FOR ALL SEASONS
Swedish quality, diesel economy. Seaworthy, safe, and sensible. Now over 2500 in use around the world.
R.F.C. MARINE SERVIES
656-5591 Kingfisher Marina, Sidney

23' FIBREGLASS UNIFLITE Express cruiser standup cabin and toilet full canvas top inboard 312 cu. in. Ford Interceptor V-8. Moorage paid to March 1976. $10,500. 658-8779.

Chrysler Outboards
See us for Sales—Parts—Repairs
KEN PRASING EQUIPMENT
478-9313 800 Goldstream

C & C Yachts
Victoria agent for C & C yachts. Tony Burton Yacht Sales. 424 Belleville St .383 4011 or 477-6325.

80 BOATS and MARINE

"IF YOU NEVER DEALT WITH US YOU'VE REALLY MISSED THE BOAT"

USED BOATS

20' GLEN L 75 h.p., O.B. $1695
16' HOURSTON Glasscraft, 75 h.p., Chrysler, Road Runner, spotless $3495
21' BELL BOY Express 115 O.B., fibreglass $4550
21' OWENS Sport Fisher, needs motor work. As is $4995
26' DISPLACEMENT Sport Fisher, rebuilt engine, sounder, C.B. Radio, Etc. $5500
26' CANOE COVE older displacement cruiser, planked hull, recon. 4 cyl. Universal F.W.C. CLEAN $6500
22' SANGSTERCRAFT Hardtop, custom built example. Hydraulic steering, twin Volvo I.O.'s, F.W.C. galley, head, sounder, trim planes $8100
24' SEA RAY Hardtop, 255 Mercruiser $14,725
23' HOURSTON GLASSCRAFT ('75 model) hard to get model, enclosed cabin, Bennett trim planes, galley, head, dinghy, sounder. Only 150 hrs. $15,995
26' HOURSTON GLASSCRAFT Command bridge, every option available, 255 h.p., I.O., F.W.C. Please call for appointment to view. Custom built for Mr. Hourston himself.
31' PACEMAKER Sedan Cruiser 250 h.p. Crusader. This is a spotless yacht, rarely seen in these waters. Must be seen. $29,500

LIVEABOARDS
We have several ideal liveaboards with moorage space available at competitive rates.

Examples:
48' HOUSEBOAT, all the conveniences of a fully equipped home. Fibreglass hull, full kitchen and dinette, twin Ford jets $39,500
36' HOUSEBOAT, fully equipped, new diesel stove and furnace, etc. Fibreglass hull $24,500

SAIL
32' TRADITIONAL Gaff rigged cutter, dead eyes and lanyards, strip planked, Espar diesel furnace, beautifully maintained, just surveyed. Carius Design $32,900
31' PIVER Trimaran fibreglass 10 h.p. outboard, 110 shore power, dinghy. $13,900
30' FRIENDSHIP Sloop, by Chapelle $10,900

SPECIAL
30' HUNTER, fibreglass hull only famous Danish design, built to Lloyds specs. Plus a giveaway at $6950

Mace Marine

Dealer for LYMAN boats
19' - 28' inboard direct drive and V drive
453 HEAD ST.
At West Bay Marina
"Just Minutes From Downtown Victoria"
383-3324

MERCURY MARINE

FIBERFORM

24' BAJA
—188 H.P. Mercruiser
—Stand-up head
—Sliding glass bulkhead
—Flush cockpit
1 only
$15,250

BELL BOY

2350 SPORT FISHERMAN
—188 H.P. Mercruiser
—Full galley
—Camper cover
—Spacious cockpit
2 only
$12,995

MARINE ACCESSORIES
including trailer parts, winches, rollers, springs, etc.

Avon Inflatables 8' to 16'

385-1457
MERCURY MARINE
800 Cloverdale
Open Friday nights till 9

ALUMINUM BOATS
PRINCECRAFT
TOP QUALITY—BEST BUY
11'6"—$299.95, 13'6"—$395.95
12'4"—$389.95, 14'4"—$499.95,
15'3"—$570.00

CHRYSLER OUTBOARDS
SALES — SERVICE — PARTS
NEW UNITS ON DISPLAY
1 used 20 h.p.

BRITISH SEAGULL OUTBOARDS
3¾ h.p.—$335, 6¼ h.p. $375, 10½ h.p.—$475. Long shafts, $20 extra.

VICTORIA Lawnmower Hospital
834 Johnson St. 386-8338

24' FAST DORY-SKIFF, RUGGED factory-built, all fibreglass 1973, C.W. custom trailer, 1964 Evinrude 40 h.p. o.b. in good running order, steering and controls, running lights, etc. Ready to fish, commute, pleasure. Excellent lake, river and surprisingly good sea boat. Price $1950 complete. Phone 479-7953.

CANOE COVE
YACHT SALES
Sidney, B.C.
656-5711 656-3915

34' EX-TROLLER, DEPTH sounder, recorder, loram, radio, auto pilot, stabilizer, 100-horsepower engine, stove, heal, sink. 70-gallon water supply. $6,000. 539,5780.

SAFE, COMFORTABLE, AFFORDABLE 8 year old 22' Sangster Cuddy Cabin. Recently checked, dependable Chrysler 155 engine, Volvo leg. $6,900. Phone 384-0372.

27' CABIN CRUISER, FW cooled, 225 h.p. V-8, full galley, stand-up head, etc. Buying sailboat, must sell, best offer over $7500. 658-5764.

21' REINELL, COMMAND bridge cruiser, low hours, sleeps 4, stand up head, bottom anti-fouled. Asking $10,900 or best offer. 652-2348.

15' FIBERGLASS BOAT ALL OPtions motor and trailer. All in excellent condition. $2,300. 3339 Maplewood.

36' CONVERTED FISHING BOAT excellent live-a-board, 2 stoves, Chrysler Crown engine, new paint, $7500. 479-1350.

26' DISPLACEMENT, $900. REbuilt jeep farine engine. Hull needs work but worth saving. 598-6277, 478-3886 anytime.

FOR SALE 14' FIBERGLASS boat and home made trailer. $1,000 383-6537 or 478-4652.

BOATHOUSE 50' X 24', SIDNEY area, $5500. 656-1157 8 - 4:30 weekdays.

14' FIBERGLASS HULL AND deck mould. $475 or nearest offer. 652-1815.

1971 CAL 20, GOOD CONDITION three sails, clean bottom, $5,750. 385-7173.

17' SANGSTER, DEEP V, 115 and 4 h.p. plus trailer 479-1772.

80 BOATS and MARINE

GIBSON Powercraft

CENTRE LTD.
2520 Gov't (near Bay St.)

YEAR END SAVINGS

on all quality

BAYLINERS
HOURSTON GLASSCRAFT
CALGLASS
and
JOHNSON
outboards

For example:
14'4" HOURSTON Glasscraft
—40 h.p. Johnson elec.
—900 lb. Road Runner complete package
$3424

17'7" BAYLINER Quartermaster
—115 h.p. Johnson
—1550 lb. Road Runner Ready to launch
$5795

VC 2200 Calglass
—command bridge
—190 h.p OMC
—full galley
—marine head
$11,495

ALSO
DRASTICALLY reduced prices on all SPRINGBOK and LEISURECRAFT aluminum boats

382-8291

"It's the service that sets us apart"

WESTPORT YACHTS

Located on the Pat Bay Hwy. 300 yards from Swartz Bay Ferry terminal.

NEW BOATS

SAIL
BUCCANEER 210 $ 7,490
BUCCANEER 240 $ 9,775
BUCCANEER 270 $15,000
26' S-2 Aft Cabin $28,950
POWER
CRUISE-A-HOME 40 $59,000

USED BOATS

SAIL
24' KITIWAKE $ 8,400
26' GRAMPIAN $15,900
24' TRADITIONAL Sloop $ 9,000
42' CUTTER, Diesel, by appointment $89,000
44' MOTORSAILOR, Diesel, by appointment $89,000

POWER
20' BAYLINER $ 8,850
23' GLASSPLY $13,200
24' GREW SOFT TOP $11,000
24' SEDAN $ 5,900
24' GREW HARD TOP (1974 demo) $13,500
25' CHRIS CRAFT F-G $16,950
27' SEDAN, Fisherman $ 8,500
27' BAYLINER, Command Bridge $18,400
28' CHRIS CRAFT Connie, Fly Bridge, Twins $22,900
28' TOLLEYCRAFT, by appointment $32,900
40' SEDAN and House $19,900
32' BRIDGE DECK Displacement, Diesel $15,000
34' BRIDGE DECK, Diesel $35,900
36' MONK, Fly Bridge, Diesel, by appointment $45,000
40' HACKER Classic, Fly Bridge $38,900

DUE TO AN INCREASE in sales activites, we need more USED BOAT LISTINGS

See Don White, Dennis Ashby, or Tony Donaldson
2075 Tryon Rd. 656-5832

COME AND SEE

WHY

THE TANZER 22

is so popular in Eastern Canada and U.S.A. The fact that over 1000 Tanzer 22's have been launched since 1970 should give you the message. She has the qualities of Paceships and Rangers and costs thousands of dollars less. She sleeps 4 comfortably in 2 cabins with an interior that might belong in a 25' boat and cockpit larger than that of most 28's. As well as comfortable she is fast — exceeding hull speed readily and her elapsed time victories over larger boats have become legendary.

ON DISPLAY
$8250
(standard boat with working sails and offered with very comprehensive standard equipment)

Bob Whyte Marine
SALES AND SERVICE
2266 Harour 656-6421

WESTFALL SPORTING VENTURES LTD.
WESTBAY CHARTERS
dealer for Ventures Sail Boats
21'—35' $3695—$6395
Elevator Marine Ways up to 30 tons. Hoist for small boats and engines.
386-8327

Polaris Agencies Ltd.
marine insurance specialists
819 FORT ST. 386-3411

46' KETCH

"M.V. SPIRIT OF AEJIR"
Excellent cruising and liveaboard, good inventory, can be seen at Tsehum Harbour, Sidney Saturday, Sunday, Aug. 30, 31. $48,500. Nearest offer takes.

1973—21' FIBREGLASS BOAT Roadrunner trailer, 170 h.p. Volvo, bilge blower, bilge pump, galley, 8 track stereo, AM radio, CB radio, sleeps 4, like new throughout, many extras, plus 6 h.p. Chrysler for trolling. Asking $8,500. 386-9071 after 4 p.m.

16' FIBERGLASS OVER PLYwood, Brandylmyre. 18 Horse Johnson, back-to-back upholstered seats, down rigger. $800. Phone 592-4844.

16 FT. FIBERGLASS BELL BOY Trailer and 100 HP Johnson. Built in tank, tach, speedo, and full canvas. $1800. Phone 598-4891.

BOAT HOUSE FOR RENT
40' x 20' boat house. Sidney area. $70 a month. Phone evenings 656-5463.

80 BOATS and MARINE

CAL '25
Fully equipped for racing and cruising 5 sails, Knotmeter, depth sounder, dinghy $11,800. 658-1150.

17' FIBERFORM, 120 MERC. I-O, full canvass, sleeper, seats, Roadrunner trailer, buddy bearings, top condition, $4,250, 479-8955.

18' KEEL DAYSAILER, WOOD construction, recently refinished, fast and stable, $900 or best offer. 384-1551.

27½' FIBRE GLASS AN D19' I-0; 200-h.p. Merc. and leg, like new. Offers. 383-0729.

1975 RIENELL 24' COMMAND bridge cruiser. 188 horsepower, blue and white. $14,700. 658-5347.

HAIDA 26', SLEEPS FOUR fully equipped racing and cruising. 656-3149.

9 FT. FIBREGLAS CLINKER dinghy, floatation. Tows easily. $300. 656-2793.

17'6" BAYLINER, 120 I-O, FULLY equipped, galvanized trailer, mint condition. $4800. 385-0059.

V.H.F.-FM RADIO PHONE Raytheon Ray 50 6½ crystals. As new $750. Phone 112—43-2541.

16' FIBREGLASS DOUBLE ender 9 h.p. Winconson canvas top $795. or offer. 656-3591.

SKI BOAT 16' SIDEWINDER, 150 h.p. Merc. trailer. 743-9063.

12' ALUMINUM BOAT AND trailer, $450. 479-7007.

13' ENTERPRISE SLOOP, EXcellent condition, extras, must sell. 592-9227.

PROPELLER, 18X17, $130. 383-7730, evenings.

BOAT SHED, 50X20, GOOD LOCAtion for sale or rent. 656-3513.

16 FT. CLINKER BUILT, NO motor. $100. 478-8453.

16' CAT, A $500 GIVE AWAY. 656-4301

92 SPORTING GOODS

Robinson's
Ruger 44 mag. carbine $179; Win. Mod. 70, 270 cal. 2 X 7 $319; Brno 7 m.m. and 3X $349; Sav. 30-30 $79; Brno 30-06 $274; Rem. 222 $154; B.S.A. 270, 4X, $204; Brno 222 $239. 30 Mk. I carbine $129; Rem 30-06 Auo $189. Daiwa 12 Ga. auto. $269: Ithica 12 ga. auto $214.
SCOPE THAT RIFLE NOW
1307 Broad 385-3429

SEA TREK SCUBA SCHOOL
"TEACHING IS OUR SPECIALTY"
NEXT SCUBA COURSES
START SEPT. 2 and SEPT. 24th
629 DUNEDIN 386-7528

WET SUITS, famous "WHITE'S WATER WEAR" Brand, stock sizes from $85. Come in and see our range of styles, colours, and materials. New diving courses every month, learn from experts.
FRANK WHITE'S SCUBA SHOP
832 FISGARD STREET

REMMINGTON MODEL 870, 12 GA., 3-inch MAG., excellent mechanical condition, $100, 595-5282. 1958 364 WINCHESTER, MODEL 70, with ball bearing steel action in mint unfired condition. Calibre 270. 384-5016.

BARGAIN! 194 CUSHMAN ELECtric Golf Cart. Like new, with canopy, unbreakable windshield, Hilow factory built trailer. Equipped with tail signal stop light. Cost $2575; asking $2000 firm. 478-9616 after 5 p.m.

HOCKEY
RAY'S SPORT CENTRE LTD.
1692 Douglas 385-6312
and and
Colwood Corners 478-3606

¼" THICK WET SUIT, NYLON lined, custom made for 5'2", medium built. Mitts and weight belt. $90 or best offer. 385-0279.

2—72 CU. F. SCUBA TANKS twin pack, J. valves, boots. Excellent condition. $175. 595-8540 after 6 p.m.

30.06 SCHULTZ & LARSEN WITH 4X Redfield, excellent condition. 479-5977.

12 GUAGE AUTOMATIC SHOT gun, Choke, vent rib $85. 303 Sport Rifle, variable scope, 385-0821.

WANTED: HUNTING RIFLE, preferably 7mm. Rem. Mag. calibre. 479-5094.

93 CAMERAS, SUPPLIES AND PHOTO FINISHING

FOR YOUR PROCESSING NEEDS:
Maybe not the quickest
But the Best!
Bill's Photo Supply
1672 Douglas 383-7443

PHOTOGENIC FLASHMASTER 4 Strobe outfit with modelling lights. 400 WS power pack, 4 heads, stands, snoots, extra power-ratio plugs, and case. Excellent condition $800 firm. D'Estrube Industrial Photography 385-2341 (8-5 weekdays 598-1076 evenings.

PHOTOGENIC FLASHMASTER 4 Strobe outfit with modelling lights. 400 WS power pack, 4 heads, stands, snoots, extra power-ratio plugs, and case. Excellent condition, $800 firm. d'Estrube Industrial Photography, 385-2341 (8-5 weekdays, 598-1076 eves.)

BOLEX H 16 EPM ELECTRIC camera with Kern Vario-Switar 100 POE lens, 2 x 400' magazines, Bolex case and tripod, plus accessories $3,000. 598-6654.

MAMIYA 330, EXCELLENT working condition. $275. Phone days 748-1344, eves. and Sunday. 748-2403.

HASSELBLAD 500C WITH FILter, lens hood and Luna six 3 light meter. Asking $685. 382-1138 after 5 p.m. and weekends.

KOWA 35 MM. SLR, F1.8. LENS adaptors. Carrying case. $140. 656-2793.

96 RANGES, STOVES and FURNACES

VIKING STOVE IN EXCELLENT condition, rotisary and meat thermometer. Automatic oven, 30", $175. 479-4881.

VIKING 30" AUTOMATIC, range. Excellent condition, $100, Phone 386-0190.

4-YEAR-OLD 30" BEATTY range, good condition, $175. 479-7926.

BEAT THE HIGH OIL COST THIS winter, combination coal, wood, electric range $75.00. 479-5094.

COUNTER FLOW FLOOR FURnace, $50. 595-4424.

75,000 BTU OIL FURNACE HORIzontal, 479-5977.

30" WHITE ELECTRIC RANGE, good condition, $60. 479-7750.

FREE, 40" ELECTRIC, WORKing order. 479-3022.

DUO THERM SPACE HEATER, 60 gal tank and stand. 656-4706.

20" RANGE, EXCELLENT CONdition, $70. 479-2243 or 479-5517.

ELECTRIC STOVE, $40. PH. 385-7608

97 FURNITURE

MATTRESSES

WHY NOT
buy your spring filled mattress directly from our factory, good quality at a reasonable price.
6-INCH LATEX
FOAM RUBBER (All Sizes)
posture zone support, clean, hygenic, doesn't sag or lump. 3'3", $109; 4'6", $139; Queen, $179.
IMMEDIATE DELIVERY
GREGG FURNITURE
2300 Douglas 388-7365

3 PIECE TUB STYLE CHESTERfield suite $400. 8 piece walnut dining suite $400. 2 mahogany pierced ladder-back chairs $30. each, spool type occasional chair $70. tub style chintz bedroom chair $75. Windsor style arm chair $50; walnut hall table $50; mattress $50; broadloom carpets and pads (7½x10) $40; (9x12) $50; delicrft mahogany telephone cabinet $50; hall mirror $25; upholstered telephone chair $30; metal double bed, box spring, mattress, vanity, bedspread, blanket, pillows and sheets $250. Miscellaneous kitchenware, electrical appliances. 592-6576.

WHITE PORTABLE WEStinghouse Dishwasher $75. White Viking across the top Freezer Fridge, $150. Brown Citation cupboards with molded counter tops, 34" and 50" long. One double wall cupboard, 39" long, $150. Westinghouse Hi-Fi, 44x18, $40, all in good conditon. 598-5855.

97 FURNITURE

TILLICUM FURNITURE WAREHOUSE STORE
New furniture at old prices. Featuring comfortable Colonial styles. High back chesterfields, love seats, hide-a-beds and occasional chairs in Herculon and 100% nylon fabrics for easy care and hard wear. Full selection of pole, swag and table lamps, maple end and coffee tables — bedroom furniture sold separately or by the suite, dining room suites in Colonial maple or heavy early American pine. Sit in comfort and relax in a rocking chair of pine or maple woods. Don't pay big store prices — see us first.

STORE WIDE CLEARANCE SALE
All regular stock at Greatly Reduced Prices.

FREE parking at the door. Use your Chargex. 382-2434. 1006 Tillicum at Craigflower.

VILAS

Genuine Vilas furniture.
We ship anywhere in B.C.
Brochure on request.
Continental Furniture
716 Johnson Street, 386-2458
NEW FURNITURE

WOODPECKER
Comfortable, casual furniture, designed with today's life style in mind.
Love seats from $139
Chairs from $89
Beds from $69
Variety of tables and shelving systems. Village Fair — Bastion Square, 382-6412.

SEE OUR DISPLAY OF 3 ROOM groups from $599.50. Easy terms available. MacDonald Furniture Mart, corner of Broad and Pandora. 383-1171.

BUFFET-HUTCH, SIDEBOARD, table and 4 chairs. Modern Danish Walnut. Excellent condition. 478-4844 evenings.

BEAUTIFUL KITCHEN TABLE and 4 chairs $60. High-back rocker $15, Enamel kitchen shelf table $5, Buffet $15, 1136 Burnside W.

GOOD QUALITY, OCCASIONAL chairs, chests of drawers, nest of tables, bookcase, bedroom dressing mirrors, chesterfield stools and what-nots. 598-5564.

NEW REGENCY STYLE DINING room suite, mahogany, 6 chairs, large dining room table and side server, 598-6460.

TEAK DINING-ROOM TABLE, 4 chairs, excellent condition. Firm price, $235. 382-1138 after 5 p.m. and weekends.

CUSTOM BEDS
Captains and mates. $110, bunks, $80, delivered, 479-7400.

MUST SELL, BEDROOM SUITE, very good condition. 385-1896 after 5.

MOVING MUST SELL CONTEMporary couch and chair $250. 478-9627.

OAK TABLE, CHAIRS AND BUFfet, 60-years-old. 592-2287.

98 TV, STEREO, RADIO SALES and SERVICE

RENT

Color or B-W TV
from MAIS today
385-2435

Rent or Own

FROM
CITY CENTRE TV
OPEN 10 A.M. — 10 P.M.
6 DAYS A WEEK
3970 Shelbourne 477-6971
Next to K Mart in the Mall

BUTLER BROTHERS
TV Rentals
1720 DOUGLAS STREET
385-3832

CITIZEN BAND RADIO DIRECTORY
5300 LISTINGS
Names and numbers
Available at:
MULLINS MARINE SALES Ltd.
HYGRADE RADIO Ltd.
QUEALES ELECTRONICS Ltd.
A Victoria Rotary project
BRING IN YOUR LICENSE

CLEARING ALL 1975 MODELS Phillips colour TV's and console stereos at old prices. All new '76 models will be much more expensive, so buy now and save.
ATLAS STEREO AND TV
768 FORT STREET 385-2712

GOOD USED COLOR TV 13" RCA $150 — 19" Admiral $269 — 25" Philco $239 — 25" Admiral $299 — 25" Italian Prov. $319. Butler Brothers (across from the Bay) 1720 Douglas St. 383-6911.

NEW, PRO-LINEAR AT-1600, turntable. Electra AM-FM tuner, $50. Brother electronic calculator, with charger, new, $75. 479-8872 between 5 and 7.

SHERWOOD STEREO REceiver, 60 RMS per channel, 1 pair of large Sentry speakers, all as new $795 or will sell separately. 477-3957.

TWO 15" JBL, D130 GUITAR speakers in cabinet but will easily handle bass; $295. 383-6743, 47-395.

FOR SALE: SIMBA (SSB) ALSO PDL quad, 60 ft. towed, rotor, turner plus 3 and lots of extras. 383-9859.

PRO-LINEAR RECEIVER, BD 2000 turnable, Century speakers. $1800 or offers. Phone John 477-8912.

CAR STEREO, 8 TRACK, 4-CHANneled sound, deluxe model including 4 speakers, 2 months old, $100. 385-3584 after 5 p.m.

PHILLIPS CASSETTE TAPE REcorder, AGS stereo amp, two huge speakers. First $300 cash takes all. 479-4970.

FANTASTIC SOUND DSR TURNtable Bell and Howell receiver, cassette player and speakers $200. 479-1109.

TANDBERG 3600 X TAPE DECK in good condition. Extra tapes, $550 or closest offer, 383-7904.

AKAI GX 600D 10" OPEN REEL tape deck, new, $1100. Never used, offers. 383-8634.

26" R.C.A. COLOUR TELEVIsion, excellent condition $225. 383-9740 afternoons.

COMPONENT STEREO UNIT for sale best offer. 383-4654 Norm. Between 7-9 p.m.

COLOUR TV, 19" VIKING, EXcellent condition, $275. 386-7207 after 6 p.m.

CB RADIO 23 AND AERIAL, $175. 592-1437.

23" ADMIRALS BLACK AND white TV, good condition, 382-1403.

REALISTIC T.M. — 175B AM/FM stereo tuner, $75. 384-2530.

99 GROCERIES, MEATS AND PRODUCE

SAVE ON MEAT
Summer Pack, Ideal for Barbeque. 50 lbs. of waste free meat at less than $1 per lb.
20 lb. Chuck Steak
10 lb. Hamburger patties
10 lb. Frying chicken
3 lb. Pork Chops
3 lb. Wieners
4 lb. Pork Sausage
Sides of Top Grade Baby Beef 99c lb.
ALBERTA MEAT DISTR.
1811 Cook St. 383-3012 or 383-8552

WELDON MEATS
WHOLESALE
GRADE A, 1 & 2
Sides .93
Hinds $1.19
Fronts .79
Side Pork $1.05
100 per cent guaranteed
Custom cutting 15c lb.
Includes cutting, wrapping and freezing
Free Delivery 478-1281

APPLES
The new crop has started, open daily. Saanich Orchard off Stelly's X Rd. 652-2009.

99 GROCERIES, MEATS AND PRODUCE

LOWEST PRICES ON
Okanagan Fruit
Peaches, apples, Bartlett pears, field tomatoes, 29c a lb. 10 lbs. $2.50.
BILL BAYLEY
GARDEN CENTRE
(Colwood Farmers Market)
1610 Island Highway 478-8822

CORN

Picked to order at wholesale prices. Minimum 5 dozen. Phone 652-1620 for directions. No Sunday calls.

WILLIAMS QUALITY MEATS
Grain-Fed Grade "A-1"
Freezer Beef
Sides 99c lb., hinds $1.35 lb.
Fronts 79c lb.
Full Baron of Beef $1.05 lb.
100 per cent guaranteed quality
795 Fort Street 384-0525 - 26

NEW CROP HONEY, FIREWOOD, Huckleberry, Dandelion, Autumn Flower. Also honeycomb cappings. Farm prices, all sizes. Monday thru Saturday 8:00 to 5:00. 334 Walton Place off Oldfield Road. 658-8319 Evenings by appointment only. Delivery on $30 orders.

SAVE MONEY AT HARVEY'S
Harvey's Side Bacon $1.89 lb.
Baloney by the piece 59c lb.
Boiling Fowl 39c lb.
FREEZER BEEF SPECIALISTS
Red Brand Sides 99c lb.
cut, wrapped, guaranteed tender
2709 QUADRA STREET 383-2031

WINE GRAPES
Alicante' zenfandel and muscat. Lowest possible prices in B.C. Write now or phone for full information to: Larick Industries, No. 103 Jubilee Centre, 1821 Fort St., Victoria, B.C., V8R 1J6, 592-1237.

FREEZER BEEF
mature stew beef well marbled and tender by the side $1.13 a lb. Also grain fed baby beef by the side .99 cents a lb. Phone Myhill Ranch (112-743-9432).

CORN
Silver Rill Farm, No. 1 Freezing and eating corn is now ready 7179 Central Saanich Rd, 652-3509 or 652-2019.

LOGANBERRIES — U-PICK
Highcrott Farm, 6081 Old West Saanich Rd. Last chance while they last, Saturday and Sunday, 9 a.m. — dark 40c lb. 652-3363.

OKANAGAN FREE STONE peaches, pears apples and field tomatoes. Friday and Saturday at Community Hall, Sooke Rd. Colwood.

BLUEBERRIES, 55C LB. Orders taken now for new crop. 386-0934.

FREEZER BEEF
Buy direct from the ranch and save. Myhill Ranch, 743-9432.

TOMATOES, 35C LB. LARGE canning tomatoes, 30c lb., 25 lbs. and over. 6432 Pat Bay Hwy.

PLUMS AND PEARS, A. KOCKoff. 6811 West Saanich Rd. Bring containers, please.

BARTLETT PEARS
20c per pound. 1143 West Burnside Rd.

CANNING OR FREEZING TOMAtoes. 20 lb. case. Case $3. 4253 Grange Rd.

LARGE PURPLE FREESTONE plums. 2749 Quadra. 384-3428.

YELLOW PLUMS, FOR SALE, 15C lb. 479-1436.

GOLD PLUMS, UNSPRAYED, 30c. Hill 6408 West Saanich Rd.

100 MISCELLANEOUS FOR SALE

AUCTION GALLERY
FREE Pickup, FREE Appraisals. We Buy outright full household of Furniture — Also:
CARS
TRUCKS
BOATS
PLANES
THE AUCTION GALLERY
966 Yates 386-8448
3100 Jacklin Rd. 478-9551
Langford.

THE SHY VIOLET
Where smart women are saving fashion dollars. Cash in on your wardrobe! We accept consignments Tuesday to Saturday, 10 a.m. to 5 p.m. Larger sizes are in great demand. Fur coats wanted, customers waiting. Call in or phone for more details.
THE SHY VIOLET
384-6333 3450 Quadra St.

FRENCH PROVINCIAL COFFEE table. Drapes: sheers, gold custom-made Cornilli hem, 152x82, 88x82. Damask gold 14'x90". Antique satin, 2 pairs, 100x84. All decor fold, new condition. Pair of custom made twin bedspreads, gold satin. Two twin bed units Double bed unit, gold quilted. 385-3985.

PAN-ABODE CABIN, DISASsembled; 3" cedar, 14'8"x16'7" I.D. with 7'x13'7" covered porch, gables, windows, 25' roof purlins (3), excellent shape. $2,500. Green House rafters, 17' clear kd. Fir, glass groove and water channel, 2 sides, $1.50 each. 743-2443, Shawnigan Lake.

SALE: CARPET ROLL ENDS, we have sold over 4,000 square yards in the last month but still have 50 good quality pieces from 5 yards to 34 yards several pieces of purple and red also gold and green, $6.50. While they last Old Country Floor Coverings 2526 Government St. 382-6142.

GARAGE SALE; DRYER, SMALL air compressor, single bed, books, automatic ironer, TV, boy's clothing 12-24 months. Oil space heaters, shower stall, yellow plums, and lots, lots more. Saturday and Sunday 9 a.m. - 5 p.m. 3166 Millgrove St.

2 14" CAR WHEEL RIMS, 5 holes, $15. Carved pine marble top wash stand, with tiled back splash and mirror, $200. Chest of drawers, $15. Inlaid coffee table, $25. 8 track car tape deck, $25. Picnic table, $10. 652-1959.

TOOLS, FURNITURE AND ANtiques, stereos, guitars, golf clubs, jewellery and books. Warehouse bargains. Phone to see if we have it. Universal Trading Centre, 584 Johnson St. 383-9512.

GARAGE AND HOUSEHOLD sale — 410 Cook St., Saturday Aug. 30. 10 a.m.-5 p.m. Beds, curtains, copper hot water tank, lawn mower, insulation, wringer washer, sink, dishes, tools, wood.

ELECTRIC RANGE $50; COLOnial solid maple table with 3 matching chairs $50; Girl's wooden bed with matching spread $15, all in excellent condition. 385-7275 after 5 p.m.

BEDROOM SUITE, COUCH AND chair, kitchen suite, recliner, beds, dressers, small china cabinet, parlour table, oak chair and chest, plants, vanity, wardrobe, wringer washer, Hoover washer. 385-5570.

TALL MAN LIGHT-WEIGHT pure wool suit, woman's short wool coat, never worn, size 18, two-burner portable electric stove, small bed couch. 479-8809.

COLLECTORS — 1958 MG MAGnet, last year made, motor good, needs refurbishing. Inglis automatic washer, guaranteed 90 days, vacuum, excellent suction, $45. 478-5449.

LARGE AUSTRALIAN GUM wood meat block, $75. Compressor, fans and coils, for freezer, $650. Baby back pack, $5 and car bed, $5. 478-4753.

RESTMORE 39" BED, STEEL, mattress and white detached head board, A-1 condition. 7 used windows, dress form, reasonable. 592-0675.

BATHROOM VANITY WITH PINK basin, toilet, all plumbing supplies. 4 louvre cupboard doors, 30-96 complete, Large electric heater. Typewriter and stand. 598-4760.

12-DRAWER CHEST, $30; OAK blanket chest, $30; book shelves, $15; single bed, $45; coffee table, $20; firescreen, $15; old pool table, $35. 592-7936.

SALE: BEDS, BLINDS, CHROME set, vacuum, sewing machine, hair dryer, wringer washer, clothing, miscellaneous. After 10 a.m., 1403 Chambers St.

PEOPLE'S TRADING POST
2510 Trans Canada Highway. Under new managment. Drop in to meet us, and browse through our used appliances, furniture, etc.

100 MISCELLANEOUS FOR SALE

BARGAIN ANNEX

USED

Solid wood dining-room suite. Blonde colour extension table, 4 chairs and 2 pc. buffet $239.95
Walnut office desk $59.95
Walnut 54 in. bookcase bed $29.95
54 in. Walnut finish bookcase bed c-w box spring and mattress $59.95
Lovely bleached mahogany vanity dresser, solid construction $49.95
Bedroom suite, 54 in. walnut finish. Double dresser, 4-drawer chest, bookcase bed, mattress and steel slat spring $169.95
2 pc. brown sofa and chair, nylon cover $99.95
Dark brown sofa and chair $79.95
4-seater Danish dark green tweed, sofa and chair $129.95
Old style wine colored daveno and chair $79.95
Good quality rose beige nylon sofa and chair $159.95
Brown half sofa and chair $29.95
Orange vinyl covered daveno $59.95
Nice cocoa colored, French Provincial sofa and chair $129.95

A large selection of chesterfield suites and lamps to choose from, all good buys at real savings

Come in and browse around

Trade-ins accepted

Used articles purchased

FREE DELIVERY

A DIVISION OF STANDARD FURNITURE

753 VIEW ST.

382-5111

PANASONIC DEALERS
SALES-SERVICE RENTALS
Buy the best and reduce costly service calls. Save up to $150 off Panasonic new color sets. No down payment — low monthly payments, free delivery. Yes, we take trade-ins. Good used TVs with guarantees Panasonic 19" color portable, $299. Full price as low as $12 per month. Used black and white TVs from $49 full price.
STEREOS
Package deal Panasonic Stereos from $199 full price. Clearance on Fleetwood and Sylvania console stereos all 15% off regular price. Complete line of TECHNICS by Panasonic Hi Fi Equipment — many floor models priced to clear. Car stereos (Panasonic) 8 tr., cassette, and 4 channel available.
SEWING MACHINES
SALES SERVICE RENTALS
(Repairs to all makes). All new machines 15% off regular price. Used machines from $35 full price
MICROWAVE OVENS
Panasonic Micro ovens from $377 full price WITH LOW PAYMENT MONTHLY.
Bank financing — open 10 to 6 daily — Fridays 'till 9.
INDEPENDENT BUYERS DISCOUNT SERVICE LTD.
939 "C" Esquimalt Rd. 383-1780

EATON'S WAREHOUSE STORE
749 View St.
SUNDAY 9-5

80 c.c. Yamaha, New single axle car trailer, Sabot sail boat, 1000'. 2" T and G. Flooring. Transmission Jack, New kitchen cabinets; 45 gallons of Methanol, Two 4 cylinder Perkins motors, Mis. guns — 12 gauge, 303's, 22's, Wet suit, misc. new and used car parts, all makes, 20 ton hydraulic jack, New "Cat" Hats. 533 Atkins Road., Colwood.

Mel's BARGAINS
FOR GOOD USED FURNIURE AND APPLIANCES.
3460 QUADRA 384-3152

KASHAR PERSIAN CARPETS
matched pair. 35 sq. ft. each. High quality, value $3,500. One full length Canadian Silver Fox fur coat. One large upright Fridge Freezer. All goods in first class condition. Offers to 652-1985.

SONY AIRCRAFAT BAND PORtable radio, binoculars, 7x20x40 telescopic Omega Seamaster watch. Rip stop nylon backpack tent, 5 lbs, waterproof, floor and fly screen. Many other items. Saturday only 9 a.m.-5 p.m. 869 Clarke Rd. Brentwood Bay. 652-1043.

A NEST OF TABLES $250. TELEpone table and chair $225. Persian Prayer Rug $350. 5 Dining Room chairs (seats need upholstering) Mahogany antiques. $60 ea. Carpet Sweeper, $10; Bausch and Lomb Slide Projector, $60. Nearest offer on all items accepted. 656-2537.

GARAGE SALE. SAT. 10 A.M.-noon. Glen Lyon School. 1701 Beach Dr. Students desks $5. smalll study tables $2. sink units $15 old fashioned cast iron bathtub, basins etc.

MOVING SALE. FRIDAY AND Saturday. Dressers, pole lamp. New exercise bike. 10-speed Raleigh, baby items, bathinette, odds and ends. 592-4605. 880 Monterey.

EXECUTIVE MOBILE TELEphone for sale or continue lease. Many extras. 13 months old. Very high quality 478-7378 before 9 a.m. or after 8 p.m.

COLEMAN 2 BURNER GAS camper stove. $20. Coleman two mantle gas lanternsn. $20. Chest of drawers, large, white, $35. 598-7915.

GARAGE SALE — AUG. 30, 31, 10 a.m.-4 p.m. Mirror, water skis, cassette player. New wedding rings Assorted VW parts. Aquariums. 3073 Admirals 386-0160.

COMPLETE SAUNA, CEDAR construction, easy to assemble, new price $1435. Closest offer to $1000. Contact Wilf Cotton. 386-3494.

ADJUSTABLE STENOGRAPHER chair like new, suitable for student $35; brass stand holds stereo and records $12; soft guitar cover $5 violin bow $30. 592-1843.

GARAGE DOOR (BARRIE metal) 6 6 by 8' $60, two white-wall snow tires, G78x14 like new $20, call 595-0725.

POOL TABLE COMPLETE WITH accessories plus ping-pong top, $150. 598-5484.

ESKIMO SOAP STONE, WHALEbone, ivory and antler carvings; 2 original stone cut prints. 479-7345.

CHAINSAW BLADES, ISLAND Saw Co., 617 Chatham St. 385-5500. One block east of Capital Iron.

2 BERRY SECTIONAL OVERhead doors 7' x 10' with frames. $100 each. Phone 385-0978.

3 SETS MOBILE HOME AXELS and tires, used once. 642-3581.

100 MISCELLANEOUS FOR SALE

THE BAY

RED TAG CLEARANCE

DINETTES
5 Pce. Smoked Glass Blk. and Chrome, Reg. 379.95 Sale $327

HIDE-A-BEDS
SIMMONS 5' Ranchero, Blk. and Walnut, Reg. 719.95 Sale $519

SOFA & CHAIRS
BAYCREST Button Back Traditional, Brandy. Reg. $795 Sale $447
BAYCREST Button Back Traditional, Gold (3) Reg. $725 Sale $437
BAYCREST Button Back Loveseat. Gold. Reg. $595 Sale $337
BAYCREST Modern Loveseat, Striped Brown. Reg. $595 Sale $307
FUTURIAN Tufted Chair, Gold. Reg. $399 Sale $167
SIMMONS 2 Pce. Suite, Dove. Reg. $719.95 Sale $597
BAYCREST Sofa, Bamboo-Green-Yellow Oriental. Reg. $725 Sale $487
CALYPSO Chrome Chair, Blk. Canvas. Reg. $150 Sale $137

FURNITURE
TEAK Buffet, No. 4870 Reg. $425 Sale $297
TEAK Hutch with glass front, No. 4871 Reg. $299 Sale $137
TEAK Cocktail Table, No. H513 Reg. $269 Sale $117
PECAN Armoire Chest Reg. $469 Sale $277
PECAN Chest Reg. $279 Sale $137
PECAN Night Table Reg. $269 Sale $107
Square End Table, brass-steel Reg. 249.95 Sale $127
4 Drawer Chest, gold-write Reg. $189 Sale $77
Student Desk, gold-white Reg. 199.95 Sale $97
Chair to match desk above Reg. $89 Sale $37

APPLIANCES
BAYCREST Range. No. 3044, Reg. $389 Sale $267
G.E. Washer. No. W723H, H-G white Reg. $439 Sale $367

BEDDING
Single Mattress and Pallet for bunk beds (2) 3'3" Reg. $229 Sale $127
Bunk Bed Mattress, (2) 3'3" Reg. $160 Sale $57
Pallets (2) Reg. $69 Sale $17
SEALY Boxspring 3'3" Reg. $189 Sale $117
SEALY Guard Box 4'6" Reg. $209 Sale $97
SEALY Guard Mattress 3'3"
SEALY Guard Box 3'3" (Unit) Reg. $229 Sale $179
BLAKE Ensemble 3'3", Unit Reg. $239 Sale $189

TV'S
RCA 26" Colour Consol $899.95 Sale $797
SONY 17" Colour TV Reg. $699.95 Sale $597
ELECTROHOME 16" Colour TV Reg. $599 Sale $467
BAYCREST 26" Colour Consol Reg. $649.95 Sale $597
ELECTROHOME 20" Colour TV Reg. $629 Sale $497
RCA 20" Colour TV Reg. $529 Sale $337
ELECTROHOME 26" Colour Consol Reg. 849.95 Sale $787

STEREOS
RCA Stereo System Reg. $429 Sale $369
RCA Stereo System Reg. $629 Sale $447

CHAIRS, ROCKERS, RECLINERS
Patchwork Swivel Rocker Reg. $289 Sale $199
Colonial Rocker Reg. $339 Sale $277
Gold Rocker Recliner Reg. $369 Sale $297
Brown Swivel Rocker Reg. $209 Sale $177
Green Rocker Recliner Reg. $339 Sale $277
Green Rocker Recliner Reg. $359 Sale $277
Gold Rocker Recliner Reg. $279 Sale $197
Beige Rocker Recliner Reg. $339 Sale $227
Brown Velvet High Wing Back Reg. $389 Sale $197

Shop Now for These Great Values in The Douglas Room, 4th Floor.

BOW HUNTERS
Hunting bows, matched arrows, camoflage hat, bow covers, snap on quivers, Special Price on Broadheads.
Robinson's
1307 Broad St. 385-3429

B.C. GREENHOUSE BUILDERS LTD.
See our display greenhouses — Dinters Nursery Duncan, Elk Lake Nursery, and at the PNE. For brochures and information write 783 Hutchison Ave., or phone 385-8445 anytime.

MAYTAG
See C. Tayler Home Appliance Ltd., 707 Johnson, 383-3281.

LARGE SIZE CUB UNIFORM (no shirt), $5. Lambert lawn sweeper, $30. Green plastic shower door, $25. Humidifier, $60. Floor polisher, $10. Tappan coppertone range hood, $25. All prices firm. Wanted: 6 folding chairs. 477-8652.

26" ZENITH 3-WAY COLOR COMbination, $900; a Duncan Phyfe dining room table with 2 leaves and 4 charis, $300; brown lazy boy and matching stool, $65; humidifier, $20; 6 occasional tables from $5-$25. 478-5809 or 478-9397.

HOMELITE CHAIN SAWS
SALES — SERVICE — PARTS
XL 2, complete with carrying case. Regular $139.95. SPECIAL, $124.95.
VIC. LAWNMOWER HOSPITAL
834 Johnson 386-8338

CRAFTSMAN 6-HORSEPOWER 26-in. ride on mower, $250; kitchen suite with swivel chairs, $125; 3-piece cabinet mirror, $40; portable laundry tub, $15; chair hair dryer, $60; excercise bike, $40; girl's mustang bike, $25. 478-1916.

5-GALLON PLASTIC PAILS WITH handle, $2 each, 45-gallon ready-to-use incinerator barrels, $4.95 each. Assorted steel barrels for gas, etc. Allis-Chalmers Fork Lift. Phone 383-1328.

ADDRESSOGRAPH MACHINES for imprinting metal or plastic credit cards, or addressing plates and associated equipment. Sold as is. Bargain prices. Offers. 382-4228 or 479-5344.

ELECTRIC HOT WATER TANK, steel furnace body oil burner and fan, all controls but no casing, miscellaneous fittings, the lot $50 delivered $65. Phone 656-5758.

COMBINATION COLDSPOT Fridge freezer like new; 24" Moffat range good condition. 383-7085.

TYPEWRITER S.C.M., $60 Kitchen table plus 4 chairs. $15. Cartop carrier $15. 658-8896.

LADIES' WINTER COATS AND maternity clothes, approx. size 14. Best offer. 477-8682.

TWO 30" ROLL-AWAY COTS $40 each, medium size girls' bike $30, 595-7456.

VIKING ELECTRIC WHITE stove, 24". $125. 598-1519 after 6 p.m.

7½ CU. FT. FREEZER, $200. 2 years old 388-6702.

1 CAR TOP CARRIER WITH box, offers. 477-0489.

PORTABLE HOOVER WASHER 386-0818.

BABY WALKER $8. KITCHEN table $10. lawnmower $20. 479-4734.

THREE 8-FT. ADJUSTABLE store shelving units, $150; 598-4364.

V.I.P. EUROPEAN SPA MEMbership, $150. 386-1220.

100 MISCELLANEOUS FOR SALE

BUY-RITE

UNFINISHED FURNITURE
Students Desk $39.88
4-5-6 drawer chests, dbl.-single dressers, chairs and tables.

USED
26" Span. Color TV $399.95
Frigidaire Refrig. $ 89.95
Stack tables, 3-pc. $ 24.95
Dining Chair $ 29.95
Dining Ext. Table Grange 30" $ 49.88
Deluxe Cont. Bed $ 99.95
80" K.S. Headboard $ 40.00
Bed-Sofa, like new $179.88
Wal. Fin. Bookcase $ 29.95

NEW
5-pc. Dinette, marked $ 59.95
Colonial Mates bed c/w mat. $199.00
Danish Love Seat $109.95
Admiral Quad Stereo $399.95
3-pc. Occ. Table set $109.95
2-pc. Davenport Ste. $229.95

WAREHOUSE HOURS
9 a.m.-5:30 p.m. Daily
Friday 9 a.m.-9 p.m.
CLOSED MONDAYS

BUY-RITE
Furniture Warehouse
704 VIEW
(BASEMENT)
385-4744

Mais 385-2435

USED
1 only 2 piece chesterfield 3 seater $129.95
1 only sofa attractive green $39.95

NEW
5½ cu. ft. freezer — upright. Ideal for apartment use. Only $239.95
5 piece dinette large table 36x48—60" arborite top, gold legs. Only $129.50
Captains bed complete with 3'3" mattress and matching pallet base (mattress and base with slight blemish) complete. Only $299.50
Complete component units including AM-FM radio record changer, headphone speakers, stands. Only $169.95

1821 COOK

NEW AND USED
Bunk beds $139.00 to $229.00, single beds $29.50 to $109.00, chests of drawers $29.50 to $99.00 dressers $69.00 to $149.00, Queen size bedroom suite complete $659.00, wardrobes $49.00 to $195.00, cedar chests $79.00 to $129.00, small oak roll top desk $329.00, 9-pce. mahogony dining suite $895.00, Duncan Phyfe drop leaf table and 4 chairs $299.00, Duncan Phyfe dining table and 6 chairs $479.00, corner china cabinet $269.00, china cabinets $95.00 to $299.00, set of 4 oak dining chairs $159.00, studio couch $89.00, drop front desk as new $295.00, 2 pce. Colonial chesterfield $499.00, Hoover washer spin dry $89.00, wringer washer $49.00, fire screens $22.50 to $42.95, fire grates $7.95. Use your Chargex.
PANDORA FURNITURE LTD.
New and Used Furniture
1050 Pandora Ave. 383-6319

BILLIARD TABLE
Every man's dream — custom made to suit your games room. Buy direct from factory — it makes sense — you save dollars!
PLAY-MOR RECREATIONS LTD
560-A ALPHA ST. 384-3332

STUDENT TYPEWRITER RENTALS
INTERCONNECT
384-0511 939 Johnson

2 NEAR NEW 250 GAL. OIL tanks, one flat, $65 each. New tent Potti, $15. New boat trailer tire and wheel, $15; 5-gal. Chrysler outboard tank, $15. 656-3775.

DEMOLITION SALE, FURNACE, bathroom fixtures, cabinets, windows. Monday only 1122 and 1124 Johnson St.

KITCHEN TABLE $15, FOUR kitchen chairs $20, telephone bench $10, blond bedroom suite, four-piece $100, 386-9950.

WRINGER WASHING MACHINE $45. Hut water tank, $20. 45 gallon oil tank, $20. Toilet and tank, $15 or best offers. 478-6832.

SANAM SHARPENING LTD. provides complete sharpening services including carbide. 1748 Mt. Newton X Rds. 652-3295.

SINGLE BED AND BOX SPRING, brand new, $60 plus four dressers and other furniture. Open to offers. 479-4970.

HUNTERS' SPECIAL — HONDA 90 Trail. Mileage 1275. Perfect running order, $450. Also gate-leg table, $30. 652-3228.

GARAGE SALE, 3110 ADMIRALS Rd. Boat, baby buggy, 2 white vinyl covered devants, black and white TV, and others.

FOR SALE KITCHEN SET, $20. Single bed, $30. TV, $15. 3 hooked rugs, $20. Or best offers. 598-2732, 592-7607.

LARGE SIZE WESTINGHOUSE dryer, in A-1 condition phone 385-0616 for details.

METAL GARAGE DOOR SIZE 7'x8' complete fittings and instruction booklet 478-9926.

UTILITY TRAILER, 4'X6' LARGE wheels $250, Hoover washer, spinner $200. 479-6696.

PORTABLE HYDRAULIC SHAKE splitter ideal for man operation. 656-6684.

ELECTRIC TYPEWRITER, skilled, fridge, vocal music, camera, excellent condition. 658-5871.

CUSTOM MADE CHESTERFIELD and chair, gold, good condition. $200. 598-3728.

GARAGE SALE, 230 STORMONT View Royal, Saturday and Sunday, 10 to 5.

COURT REPORTER STENOGRAph machine, and tripod, $175. 385-8966 after 5 p.m.

OAK TABLE, CHAIRS, BUFFET; fridge; stove; automatic washer; and one continental bed. 592-2287.

54" BOX SPRING AND 4" FORM mattress new. $90. Phone 478-6893.

SIMPLICITY TWIN TUB WASHer spin dryer, like new 656-6655.

100 MISCELLANEOUS FOR SALE

MISTER SWEEPER

NEW AND USED VACUUM CLEANERS
Electrolux, Compact, Filterqueen Kirby, Hoover, Sears, etc. etc.
EVERY Make in stock at fantastic bargains
All guaranteed
Bags, Filters, Repairs, on all makes, Guaranteed.
906 Esquimalt Rd. (At Head St.) 386-2947

THE TRADERS

THE TRADERS
"It's a Buyers' Market"
Open Nightly till 9
Saturdays till 6
715 Finlayson
Phone 388-6264

HOME FUN GAMES
Fussball (Soccer), Bumper Pool, polker, air hockey, bowling, shuffleboad and pool tables. Personal 2 and 4 piece pool cues. Supplies and repairs.
PLAY-MOR RECREATIONS LTD
560-A ALPHA ST. 384-3332

MICROWAVE OVEN
Demonstrations
HARKNETT FUEL
2333 Government
384-9381

GARAGE SALE — STOVE, 2 fridges, kitchen and dining room suites, Stereo Console, washing machine, 2 single beds, twin bed bedroom suite and many other miscellaneous household items. Saturday, August 30th. 10:30 to 4 p.m. 107 Kingham Place (off Helmcken Rd., View Royal) 479-5063.

BOSSOM
GLASS CO LTD. 382-3031
—Replacement aluminum windows made to order and installed.
—New construction aluminum windows and patio doors, free estimates.

RUGS LOOK "NEW" IT'S SO easy with RUG-MATE stain removing rug shampoo. Rent electric shampooers for $2.00. 8 hours, plus materials. Also Hero Airless spray units, sales and rentals. Clark and Pattison, 760 Bay St. See our ad under Painters for other supplies.

HASTINGS
REBUILT NEW AND USED VACUUM CLEANERS
382-6811 2100 Douglas

PRICES SLASHED
REGINA CANISTER VACUUMS
ONCE ONLY OFFER
A.B.C. ELECTRIC
831 YATES 382-7221

PLASTIC FLOWER PLANTERS — square, rectangular and round — plain and decorative. Now at Industrial Plastics (1975) Ltd., 2105 Douglas St. 386-1477. Open 6 days per week for your shopping convenience.

Aluminum Gutters
5" CONTINUOUS in baked enamel Screens, windows, awnings, doors.
B.C. ALUMINUM 479-3232

HIDEABED, CHINA CABINET, sideboard, crairs, china crystal etc. 10 speed, Peugeot, miscellaneous articles, 385-8180.

MEN'S LEATHER BUCKSKIN jacket, size 42. Full coverage motorcycle helmet and gloves. 385-1886.

MUST SELL — PORTABLE B and W TV, Complete stereo set, 2 portable radios and assorted as new clothing. 384-6612.

GARAGE SALE, ORNATE WOOD and coal stove, mantel piece, Victorian doors etc. Friday-Saturday only. 1012 Richardson.

TWO CHILDRENS' DESKS WITH chairs, suit 4 to 8 years old; one school type desk; $20 each. 477-2733.

DOUBLE BED, $75; FRIDGE, $25; new, $250; English stroller, $25; kitchen table and chairs, $30; 386-1059.

MOVING SALE, MUST SELL. Stove, fridge, furniture, clothes plants, etc. Saturday, Sunday 9-5. 1269 Montrose Ave.

STURDY BED CHESTERFIELD needs recovering, $30; homemade hardtop tent trailer, needs repair, offers. 386-0702.

"GARAGE DOOR, METAL, 10'X7' with electric operator, like new $250. Sat. a.m. only 10-12 a.m. — 841 St. Charles."

ENGLISH PRAM IN EXCELLENT condition navy blue and white $110, please phone after 4 p.m. 384-4725.

BRAND NEW POOL TABLE. regulation size balls, first $395 cash takes. 479-4970.

PAIR QUILTED FLORAL TWIN bedspreads, also pair drapes to match, 64"x52". 385-4616.

FOR SALE — DANISH CHESTERfield suite, air mattress, 9x9 tent, 592-4737.

WESTINGHOUSE FRIDGE AND 30" Moffat range. Older type. Reasonable. 479-4419.

TO CLOSE AN ESTATE
All household items, 1604 Bay St. Saturday, August 30, 9 a.m.-5 p.m.

MOFFAT DRYER $209.95 AT Butler Brothers (across from the Bay) 1720 Douglas 383-6911.

ENGLISH WOOL RUG WITH UNderlay, excellent condition. 382-6002.

MICROWAVE OVEN, LITTON-Moffat Minutemaster. Never used. $490. 384-0836.

FRANK'S TRADING SHOP
1819 Douglas St., 385-2022. We buy, sell and trade used goods.

PRICE'S LOCK AND SAFE LTD.
Safes, Locks, Keys
847 Fort 384-4105

OUTDOOR INCINERATOR BARrels, ready to use, free delivery, $4.95. 383-1328.

PORTABLE TYPEWIRTER, $35; self-cleaning oven broiler, like new, $75. 477-8429.

4 36½" HIGH BACK OAK ANtique chairs. Velvet seats and back, $85 each. 383-7730.

POTTER'S KICK WHEEL, WOOD frame. 80 pound fly wheel. 598-6506.

GIRL'S MUSTANG BIKE, $20. Tappan built-in dishwasher, $60. 656-6297.

LIGHT-WAY INC.
Wholesale Prices to Contractors
695 Alpha 384-9359

ELECTRIC DRYER, GOOD working order, $75. 656-4583 after 6 p.m.

ONE 9X12 TENT, ONE 14' BOAT and 35 hp Evinrude motor. Phone 384-6754 after 6 p.m.

LIKE NEW (MAYTAG) PORTAble washer spin-dryer, $200. Phone 386-0166.

GOOD STANDARD RECONDItioned Underwood typewriter, $160. Phone 658-5184.

HOMEMADE UTILITY TRAILER, body-type, 5'x8'x6' $175. 595-4634.

55 GALLON USED WHISKEY barrels, $25 each. Phone 383-1328.

SCIENTIFIC CALCULATOR, NEW. 479-6149.

COLONIAL CHESTERFIELD AND chair, and coffee table, 477-8921.

WRINGER WASHER $35. ONE double bed $20. 383-2475.

PAINT SPRAYING EQUIPMENT automotive and industrial, 382-5258.

MODEL 606 TEDCO PROPANE electric fridge, $250. 478-6043.

100 MISCELLANEOUS FOR SALE

GREEN AND BROWN FLECK nylon rug, 7x12', bought Oct. 31, '74, and underfelt, $40. Varnished wood child's desk and seat combined, $12. Mechanic's tools, carrier, $25. 384-9442.

FRIDGE, $25. STAND UP VACUUM, $15. Push button Buick radio, complete, $20. Small appliances, gas ranges, $5. Sunbeam mix master, clock radio. 383-6743, 477-3957.

STORE DISPLAY CABINET, 6' high 6' wide, $49.50. Glass topped curved counter, $69.50; black and white painted desk, 3'x4', $39.50. Mel's Bargains, 3460 Quadra, 384-3152. Closed Mondays.

21" COLOUR TELEVISION, $195; modern chesterfield suite, olive green, $125; solid maple coffee table, $30, all in good condition. 479-1196.

5-PIECE ITALIAN PROVINCIAL dining suite, $325. Oiled Ash Love Seat, $265. 23" Philco colour TV, $175. Mel's Bargains, 3460 Quadra, 384-3152. Closed Mondays.

GARAGE SALE, ALL SORTS OF things, store glass cutter, nail counter, old Bapco pouring paint display, novels, 25c each; 1391 Victoria Ave.

MAPLE BUNK BEDS, ONE painted, one mattress $100; bed spring with legs, felt mattress (single) $40; Roll-away cot $25; soccer boots, 9, $6. 592-0553.

NATIONAL POOL TABLE, 4'X8', two sets of balls, 4 cues, ball rack and counter, 2 years old, $600. 479-7273.

ROSE-BEIGE APARTMENT-SIZE Kelvinator, stove and fridge. Excellent working condition. First $175 takes both. 383-1901.

VIKING FULLY AUTOMATIC sewing machine, Hoover apartment spin dry washer $100 each or nearest offer, 656-2816.

KENWOOD RECEIVER (LIKE new), $165; 12 gauge pump action shotgun, $55. 382-1138 after 5 p.m. and weekends.

80-GALLON AQUARIUM finished in walnut and mahogany would make good terrarium. $150. 592-2855.

BRIGGS AND STRATTON REEL mower, completely rebuilt, $125. 478-2218; 478-9385.

TURQUOISE CHESTERFIELD and chair with figured green slipcovers, trilight. 479-6589.

CUSTOM MADE KIDNEY SHAPE sofa, excellent condition. Electric stove, 598-3689.

BOYS CLOTHES, SIZE 12 AND up all in excellent condition. 477-5248.

5 HORSE POWER TORO RID-EM lawn mower, twin blade, very good condition, $300 firm. 592-2731.

BARELY USED 1971 GAS KENmore dryer, can be converted to propane, $125. 592-2731.

9X12 GREEN CARPET AND UNderpadding, $80, apartment size dryer, $165. 478-1359.

IMITATION CUSTOM - BUILT fireplace with accessories, $195; washer, $25. Other items. 383-0239.

SIZE 14, NAVY BUCKSKIN COAT, white fur trim, never worn, $99 new, asking $50. 598-2127.

TEN-SPEED BIKE, $65; THREE steel wedges, $15; solid rattan chair, $40. 478-3934.

RIFLES, 30-06 MAUSER, ALSO 308 and P-H 243 with scope. Movie Camera. 656-4015.

SIMPLICITY SUPER TWIN apartment washer, $65. Vacuum, $45. 478-5449.

INGLIS AUTOMATIC WASHER, guaranteed 90 days, vacuum, excellent suction, $45. 478-5449.

TWO 30" ELECTRIC RANGES $40, $80. Old wooden wagon wheel $25. 382-6030.

VIKING 23" FLOOR MODEL, instant-on, black and white TV, excellent condition, $100. 386-8595.

OIL COOK STOVE, HW TANK, oil tank and stand, $50. Small fridge, free. 478-8210.

GIRLS' BIKE, MUSTANG, CCM. Skates, boy's size 5, girl's skates, size 3, girl's shoes, size 5. 382-1833.

SOLID MAPLE DINING TABLE and 4 chairs, one baby crib, $170. 598-2572.

GO CART FOR SALE, $300 FIRM. Phone 382-9747.

ALUMINUM DOOR WITH screen good shape. 478-3887.

GENERAL ELECTRIC FRIG, $50. 477-5295.

SINGLE BED AND HEADBOARD $35. Hide-a-bed, $45. 477-6501.

5 H.P. RIDE ON LAWN MOWER, excellent condition, $250. 656-4296.

FOR SALE: NORGE ELECTRIC clothes dryer, 383-4954.

REMMINGTON MONARCH PORtable typewriter, $45. 479-5859.

BUNK MATTRESS, 30 X 75, ASKing $10. 479-2951.

103 MISCELLANEOUS WANTED

KILSHAW'S
1115 Fort St.
AUCTIONS
Friday at 7:00
APPRAISALS
for
Insurance and Sale
PURPOSES
384-6441

WANTED: LARGE FREEZER 478-2563

LUNDS
Auctioneers Ltd.
We BUY For Cash
APPRAISALS
326 Fort St. 386-3308

THE SALVATION ARMY Needs your re-usable clothing, furniture and household goods. "Help us to help others." Family Thrift Stores. Victoria, Sidney and Langford. For pickup — 386-3295.

BRENTWOOD
BARGAIN BARN
BETTER QUALITY USED
FURNITURE AND APPLIANCES
Before you buy or sell
Compare our Prices
7115 West Saan. Rd. 652-1711

TOOLS OF ALL KINDS, FURNIture; and household goods. We buy, sell and trade on anything. Universal Trading Centre, 584 Johnson, 383-9512.

CASH FOR GOOD USED HIDE-A-beds, chesterfields, bedroom suites, chrome suites and household items. Mel's Bargains, 3460 Quadra, 384-3152. Closed Mondays.

HELP! SOLID OAK TABLE leaves needed by 14-year-old for school woodwork project will pay up to $2.50 each. Paul 592-6789.

SMALL CASH REGISTER WITH tape 2 or more totals. Also legal size filing cabinet. 478-8395.

WANTED: GAS WELDING OUTfit, deep freeze, shallow well pressure pump. 656-2002.

IF YOU ARE MOVING AND have any furniture, china, etc., please call 595-7567.

WANTED — JOHNSON OR MERcury 10 hp outboard, long shaft, with tank, 592-0284 after 5.

WILL STORE PIANO FOR USE of same. Phone between 5 and 6 p.m. 382-9968.

24" AVOCADO FRIDGE, PORTAble avocado washer and dryer. 382-8375.

WOODWORKER NEEDS clamps, chisels, grinding wheel, wood vise and saw clamp. 385-4826.

WANTED — MODERN WHITE bathtub and fixtures, white toilet. 385-7627.

WANT OLD NATIONAL GEOgraphics before 1920. 478-4021 or 478-0054.

WANTED: HARLEQUIN ROmances. Other paperbacks. Hard covers. 592-2933, 592-3926.

WANTED AVACADO DISHWASHer, boy's colonial bed and dresser, chandeliers. 479-3338.

WANTED: ONE-MAN SAWMILL in operating condition. 479-4566 weekdays after 5 p.m.

CAST IRON FRANKLIN FIREplace in good condition. Please call 592-4253.

WANTED — OLD CANNING jars with glass lids and wire clasps. 479-5172.

UNIROYAL MASTER L70-15 (900-15) with raised red letters. New or used, call 385-2275.

WANTED — BEAVER MAGAzines; books and pamphlets about the prairies. 595-3203.

WILL STORE YOUR PIANO FOR use of same. 658-5564.

INFORMATION ON BORGWARD parts, etc. required. Bill, 382-0729.

WANTED: EXERCISE BIKE IN good shape. 479-2502.

WANTED SMALL BACKYARD greenhouse. 598-1173.

WANTED, WICKER OR RATTAN furniture. 479-8019.

WANTED: SMALL FREEZER, new condition 385-6470.

HAVE YOUR LAMPSHADES professionally recovered, 592-6746.

WANTED: CHEST TYPE freezer up to 15 cu. ft. 479-3056.

TOP PRICES FOR ROYAL DOULton figurines, 595-7567.

SELL OLD BOOKS TO THE Haunted Bookshop, 382-1427.

FRIDGES AND FREEZERS bought. 598-7422. All-Temp.

CHEST FREEZER WANTED. 386-0622.

109 MISCELLANOUS TO RENT

SAWYER SEWING CENTRE RENT TO OWN — Domestic and Industrial sewing machines
850 FORT 388-6228
CLOSED MONDAYS

112 WANTED TO RENT MISCELLANEOUS

WANTED TO RENT, SECURE garage for automobile storage, 384-6360.

115 SWAPS

12X9 BUNGALOW TENT, NEW cost $209. Will swap for car, fridge, furniture. 382-9065.

2 1931 MODEL A WIRE SPOKES, wheels forl1 1935 Ford wheel. 479-7026.

THE ACES® ON BRIDGE

by IRA G. CORN JR. TEAM CAPTAIN

When a declarer refuses a "normal" finesse for an unusual play, he may fear other dangers. If so, an alert defender may find the clues to make an inspired play of his own.

Today's action packed hand challenged both declarer and the defense. It was played in a recent Swiss Team game and reported by Charles Gabriel of Dallas.

North doubled two spades for takeout, intending to bid diamonds had South bid clubs. (In standard methods, one might have to bid three diamonds since a double followed by a bid in a new suit would show a better hand.) After the double, South cue bid spades and corrected four diamonds to four hearts.

West led a "top of nothing" spade and declarer had to decide on the spade finesse. Had he finessed, East would win the king and the normal diamond switch would beat the hand. When West won the heart ace, a diamond ruff by East would total four defensive tricks for down one.

However, declarer saw other dangers (he couldn't see East's singleton diamond!). If he finessed in spades and lost, then a club switch would reduce dummy's trumps to the point that he could not draw trumps without losing a spade, two high trumps and a high club. So, declarer made the effective play of dummy's spade ace and refused the finesse.

A low heart was led from dummy and it was East's turn to shine. "Why had declarer refused the obvious finesse? Perhaps his trump holding was not too solid."

And there was the answer Jim Hooker of Dallas (East) rose with the king of trumps, cashed the spade king and led his singleton diamond. When West won the trump ace, the diamond ruff produced the setting trick

NORTH 8/30-A
♠ A 5 4
♥ 10 8 6 2
♦ K Q J 10 7 2
♣ ---

WEST
♠ 7 3 2
♥ A 5
♦ 9 6 4 3
♣ K 5 4 3

EAST
♠ K 10 9 8 6
♥ K 4 3
♦ 8
♣ A 10 9 8

SOUTH
♠ Q J
♥ Q J 9 7
♦ A 5
♣ Q J 7 6 2

Vulnerable: None; Dealer East; The bidding:

East	South	West	North
1♠	Pass	2♠	Dbl.
Pass	3♠	Pass	4♦
Pass	4♥	All pass	

Opening lead: Seven of spades.

Had East played a low trump at trick two, declarer would have had no problem. West would win the trump ace and his entry for the diamond ruff would be gone forever.

Bid With Corn

South holds:

♠ K 10 9 8 6 8/30-B
♥ K 4 3
♦ 8
♣ A 10 9 8

North	South
1♥	1♠
2♦	?

Answer: Three hearts. Shows the values of an opening bid in support of hearts and promises three trumps. With four trumps, South would have made a jump raise instead of bidding one spade.

Copyright 1975 United Feature Syndicate, Inc

113 COINS AND STAMPS

SPECIAL LIMITED OFFER, coins containing 100 troy ozs. Silver for $450 U.S. Empress Coins, Commerce Mall, 1175 Douglas St., 386-1524.

FIRST 16 SILVER INGOTS AND chest; Franklin mint proof edition of 1000 years of British monarchy. 385-5890.

117 ANTIQUES

MAYNARD'S
MAJOR AUCTION
Of Canadian art and fine antiques. First and second week of October.
CONSIGNMENTS FOR THIS IMPORTANT SALE IN VANCOUVER ARE NOW BEING ACCEPTED.
R. Hugh Lyle
388-7871, 824 Fort St.

MAGGIE CAMPBELL'S ANtiques. Antique Furniture, China, Brass, Copper and Glass, etc. 402 Moss St. 382-4814.

HIGHEST PRICES PAID FOR quality antique furniture, clocks, rugs, etc. David Robinson, 384-6425.

ANTIQUE HIGH CHEST OF drawers, ornate top, kitchen hutch, wash stands, beautiful 8x8 Rosewood wardrobe. 658-5832.

EARLY VICTORIAN BURLED walnut Credenza (buffet) $450. 479-4386.

TOP CASH FOR JEWELRY, ANtiques, pictures, curios, etc. Bygones Antiques, 809 Fort. 383-5811.

WANTED—CANADIAN, AMERIcan or European paintings, Bygones. 809 Fort, 383-5811.

ANTIQUE HALL STAND, VICTOrian chair, mahogany framed wall mirror. 652-2862.

TWO WROUGHT IRON GATES, Westminster iron work, $200. 1312 Gladstone. 592-0896.

TWO BRASS DESK LAMPS VICtorian glass shades. 598-5537.

FURNITURE STRIPPING
We strip paint and varnish from antique furniture. Aladdin Furniture Strippers, 356 Bay St. 383-2533.

120 GARDEN SUPPLIES

1 TORO GARDEN SHREDDER, 1 Craftsman Lawnmower. Good Condition, 598-5706.

Fertilizer

STRAIGHT OLD COW MANURE no sawdust, 7 yards, $47. Cow manure with sawdust mixed, 7 yards, $40, bag $1.75, 595-0773.

PENDRAY FARMS, COW MAnure, 6 yds., delivered, $35; 477-2702.

Plowing, Rotovating and Cultivating

DON'S TRACTOR SERVICE
477-3913
We rotovate, plow, cut grass and brush also, loading and hauling.

COOPER TRACTOR SERVICE
477-1122
Rotovating, mowing, brush cutting, grading, etc. Lawns repaired and seeded at reasonable rates.

Topsoil, Rocks and Fill

SCREENED TOPSOIL WITH MAnure and sand added. $11 per yard delivered, minimum 6 yards. Garden sand $5 per yard. Road gravel. E. Nixon Ltd. Phone 385-4431 or 385-5642.

NEED A SMALL AMOUNT OF soil? Serve yourself only. Black, shredded and clean. Central location. 383-1532.

DON'T BE DISAPPOINTED! TRY our virgin soil, black and shredded, fast delivery, call A-1 383-1532.

SHREDDED VIRGIN TOP SOIL will deliver. Please phone after 4 p.m. 479-2302.

RICH SCREEN BLACK LOAM, 7 yards, $59, bag $2.00. 595-1977.

125 PETS AND SUPPLIES

MUST PART WITH FAMILY pets due to allergies. Free to good home. 3-month fluffy female pup, 4-month grey and white kitten, 3-month part Calico and Siamese kitten. 478-4919 anytime.

BEAUTIFUL GREAT DANES, fawn, black mask, puppies and older, had shots and veted, 1 male Siamese Sealpoint phone any evening after 5, 656-3546.

STANDARD SCHNAUZER PUPS, champion European Stock, only 2 left. Phone 478-9944 anytime 'til midnight. Terene (registered) Kennels, grooming by appointment.

MAYDON POODLE VILLA, REGistered black miniature puppies, $100 and up. Terms $25 monthly. Adult dogs available. Grooming. 743-2493.

PEMBROKE DOG OBEDIENCE classes commencing Wed. Sept. 10. Registration at All Saints Church Hall, View Royal, 7 p.m. 479-5329, 642-3036.

REGISTERED GERMAN SHEPherd puppies, have 3 excellent female puppies left. Ideal pet stock, socialized with children. Black and tan. Prices start at $100. 246-3888.

COMPLETELY HOUSETRAINED, toy Japanese Spaniel puppies, two Pekingese, Pomeranians and Bostons occasionally. Cobble Hill, 743-2701.

CHICO, YOUNG ATTRACTIVELY marked black and white male cat, needs loving home. Neutering assistance. 384-2755.

MOVING MUST SELL, 15 MONTH old, female Great Dane, fawn with black mask. Ideal for breeding. $75. Registered. 478-4611.

DARLING 8 WEEK OLD HOUSEtrained kittens, free to affectionate home. 382-5018 anytime. Esquimalt residence. Will deliver.

YOUNG MALE BORDER COLLIE cross, large breed pup, small young dog, healthy kittens. 479-5868.

DACHSHUNDS MINI, LONG-haired, (registered). Excellent pets. 1 champion male. 3 females. 652-5682.

MALE MINIATURE POODLE puppy, registered $100. terms available. 478-2078.

5½ MONTH OLD PUREBRED black poodle pup for sale. Reasonable to good home. 477-0575.

THREE CATS AND TWO KITtens need good home. Urgent! 592-6635.

FOUR ADORABLE TRAINED kittens free to good homes. 3 males, 1 female. 386-0051.

IRISH SETTER
Female, champion sired, registered with shots, 383-2153.

SPRINGER SPANIEL PUPPIES, 2 males, 1 female, $125 each, with shots. 478-2880.

ROLY POLY HEALTHY WHITE kittens, free to good home. 478-4021 or 478-0054.

IRISH SETTER PUPS
10 weeks old, $75 and up. 478-7563 and 478-8854.

CROSS COLLIE-SPANIEL. 2 pups, 10 weeks old. $20 each. 658-5986.

GERMAN SHEPHERD, GOLDEN Lab cross puppies. Phone 384-6754 after 6 p.m.

HUNGARIAN VIZSLA POINTERS, registered, could hunt birds, $75 up. 595-4208.

MALE COCKAPOO 4 MONTHS old, good with small children, 479-7829.

REGISTERED MALTESE PUPpies and Persian kittens, Rammar Kennels, Nanaimo, 754-2072.

FLUFFY, FRISKY KITTENS, trained, six weeks old, free to good home. 592-4993.

QUEENSLAND BLUE SEALER puppies. 8 weeks. 1 male, 2 female. $50. 478-7683.

ENGLISH SPRINGER PUPS, 6 weeks old. 478-4088.

FEMALE SIAMESE KITTEN. 382-5868.

SMALL MIXED-BRED PUPPIES for sale. 7 weeks old. 478-0449.

FREE KITTENS TO GOOD home. Phone 656-2547.

CHAMPION MALE AFGHAN 478-3729.

FREE KITTENS.
479-1846.

SABLE BURMESE KITTENS registered $85. 383-6518.

SMALL BLACK PEKINEESE TO good home, call 592-4253.

MINIATURE FEMALE LAB pups for sale. 479-6205.

8-WEEKS-OLD PLAYFUL KITtens, free to good homes. 479-5590.

BURMESE BLACK KITTEN, male. 385-5533.

FEMALE MALTESE PUP, purebred. $85. 479-7795.

125 PETS and SUPPLIES

TWO PET TURTLES FOR SALE. 656-4296.

AFFECTIONATE 4 YEAR OLD purebred female Manx. 656-4706.

CUTE LITTLE KITTENS, FREE to good home. Trained. 478-0164.

127 CHICKS, POULTRY HATCHING EGGS SUPPLIES

1,500 21-WEEK-OLD PULLETS, Shaver Starcross Leghorn, ready for laying; $3 each. 383-5054.

WANTED: CHICKENS AND ducks, all cash. 478-6293.

128 LIVESTOCK SUPPLIES and EVENTS

LOOKING FOR A CREAM SEPARATOR ???? Electric or hand turning new and used. Also parts for Domo, Vega, Stockholm, DeLaval, Westfalia, Elect, Butter Churns, Butter Moulds, Home Pasteurizers. Phone 334-3093 for information or contact D. Turnbull, R. R. 2 Coleman Rd. Courtney, B. C.

DONKEY FRIENDS. VISIT OUR colourful spotted Asses and rare Sicilian miniature donkeys with baby foals, only on Saturday at Saanichton Fair. 5450 Rocky Point Donkey Breeding Farm. Open Sunday, 478-8710.

HACKNEY PONY (GELDING) "T. Lee's Little King" exceptionally well trained as a harness pony, well mannered, good for pleasure or show pony. Can be seen this Friday at PNE or Saturday at Saanich Fair, or 652-2326.

REGISTERED ½ ARAB PINTO $350 gentle trained English or Western; Family milk cow in calf, good nurse cow, $350; 2 calves 2 and 3 months, $70 and $80. 479-8690.

10-YEAR-OLD BROWN MORGAN, excellent trail horse. Gentle, $300. Black western parade saddle, 479-3703.

HEREFORD COW WITH CALF, shorthorn cow with calf, Hereford cross cow, due shortly, plus 2 yearling heifers. 479-7298.

LONESOME T. B. REG. CHES. Geld. 7 years, 15.3 H. Great disposition Rider left. 629-6614 N. Pender.

¼ ARAB GELDING 4 YEARS 15 H.H. needs some schooling and an experienced person, $400 or offers. 652-2202.

HORSESHOEING — DAN McPherson. 477-2619 after 8 p.m. or 477-3226 anytime.

ARAB QUARTER HORSE, 14.2, with saddle and some tack, $350. 743-5549.

FOR SALE TWO SCOTTISH Highland cows. One Western saddle. Offers. Phone 112-743-5687.

8 YEAR OLD BUCKSKIN MARE, 15 hands, experienced rider. 383-6505 or 383-7371.

6-YEAR-OLD MARE TO GOOD home. Experienced rider. With or without tack. Phone 478-4175.

WANTED — GOOD TRAIL horse suitable for young woman. Reasonable, 479-1403.

$200
Well-trained bay gelding, sound, 15 h., 656-6427.

REGISTERED MORGAN GELDing $600., cart with harness $500. 479-2796.

HORSES BOARDED REASONable rates, dry stall close to city, 479-6879.

TWO-HORSE TRAILER, EXTRA large single axle, view at Victoria Riding Academy, $1000. 383-9268.

WANTED: A BOAR OR SOWS. Call 652-2141 anytime.

PRIZE WINNING REGISTERED Saanen doe, $95. 479-6956.

SHEEP FOR SALE $35 EACH. 382-7864

SAANEN MILKING GOAT FOR sale. 642-3567.

CALVES FOR SALE. PENDRAY Farms, 477-2702.

2 REGISTERED ANGUS COWS with or without calves. 479-5897.

OAT STRAW FOR SALE, 10 bales minimum. 6506 Oldfield Rd.

FEEDER STEERS 9 MONTHS old Holsteins. Phone 656 5301.

4½ MONTH HOLSTEIN AND hens $1.25 each. 652-2239.

3-YEAR-OLD REGISTERED half Arabian pony, $250. 592-2173.

130 HEAVY EQUIPMENT AND MACHINERY

ALLIS-CHALMERS 6000 LB. fork lift on dual 15-inch wheels, $7900 or offers. Phone 383-1328.

JOHN DEERE 1010 TRACK Loader. $5500. 478-7296.

135 FARM IMPLEMENTS

MASEY - FERGUSON FARM lawn and garden tractors. Light construction machinery. Your local dealer.
M and H Tractor and Equip. Ltd.
6429 Pat Bay Hwy. 652-1752

FORD 9N TRACTOR, 1947 NEW steering, gear spindle motor, just overhauled, $900 or best offer. 1410 Allen Rd., 595-0773.

SELL IT
FAST
THROUGH
CLASSIFIED
DIAL 386-2121

150 CARS FOR SALE

WHERE THE BUYS ARE!

1973 FIAT 128	$1,595
1973 PINTO S.W., Red	$2,295
1972 VEGA 2 Dr., 3 Spd.	$1,695
1970 TOYOTA Sprinter	$1,195
1969 DODGE Dart A.T.	$1,795
1968 RAMBLER V-8	$1,495
1967 VALIANT 6-Std.	$ 895
1968 FORD Custom	$1,295
1965 VALIANT 6 A.T.	$ 795

HUNTERS

1968 CHEV Suburban, 4 Wheel Drive, V-8, 4 Spd., Mechanically sound.	$2,4[illegible]
1968 ENVOY S.W. 4 spd.	$649
1963 FALCON 6 A.T. 4 Dr.	$250

MANY MORE TO CHOOSE FROM LARGE AND SMALL

G.C.M.
MOTORS
OPEN 9 A.M.-8 P.M.
780 Goldstream 478-3242
Dealer Licence 1805

1973 PLYMOUTH STATION WAGON in exceptionally good condition. 20,000 miles, one owner. $4,500 CHARMAN 658-1056

1967 PLYMOUTH BARRACUDA, fastback, 2 door hardtop, 3 speed console, automatic. Stock 273 formula S. 4 barrel, 68,000 miles, tires, paint, body and interior in excellent shape. Must sell, nearest offer. 592-1756.

MUST SELL 1972 AMBASSADOR "SST" station wagon, P.S., P.B., automatic transmission, radio, in good condition. Phone Duncan 748-1352.

DELUXE 1973 RIDEAU 500, STAtion wagon, 35,000 miles. Power brakes, power steering, roof rack, adjustable mirrors, power rear window. $3,500. 385-0625.

FOR SALE OR TRADE, MY 1958 Edsel Ranger for smaller car. This is one of the best Edsels around. Value $2500 plus? 592-3166.

1967 FORD 289, AT, RADIO, NEW brakes and muffler. Good rubber. Just tested. Quick sale. $495. Phone 632-2656.

1965 LESABRE, POWER STEERing, power brakes, radio, automatic, V-8, $200. 383-5182.

1967 COMET CYCLONE, CONvertible, new paint, big tires, mags. Best offer. 478-5844.

1965 CONVERTIBLE CARAVELLE with 1971 motor and transmission, $850 or best offer. 384-1890.

1969 MAZDA 1500 SEDAN. VIEW at 108-1233 Fairfield. Best offer by Sunday takes. 386-0421.

1964 BEAUMONT, 2-DOOR, BUCKet seats, radio, $525 or best offer. 382-8043.

1972 COLT, 4-SPEED, LOW MILEage, good condition. 384-7281.

1966 ACADIAN, ASKING $800, IN good running condition. 598-8396.

1966 CYCLONE GT, 427 SHELBY, 4-speed, $1,795 or offer. 478-2512.

1954 VW WITH 1965 ENGINE. $600 or offers. 592-7010.

1962 CHEV BISCAYNE AND 1958 Vauxhall, tested. 656-1149.

Garden City
Auto Sales
GENERAL MANAGER
Harold D. Jamison
75 Trans Am
74 Javelin
74 Nova
74 Roadrunner
74 Camaro
73 Safari Wagon
73 Chev Wagon
73 Valiant Scamp
73 Monte Carlo
73 Cutlass
72 Challenger
72 Malibu
72 Ford Wagon
72 Celica 4-spd.
71 Demon
71 Ford 2-dr.
70 Chevrolet
70 Roadrunner
69 VW Beetle
69 Toyota Corona
69 G.T.O. Conv't.
67 Firebird Conv't.
66 OLDS Delta 4-dr.
Full Power
'TRUCKS'
75 Ford ¾ Ton Van
75 G.M.C. Sprint
74 G.M.C. Sprint
73 Westphalia
71 G.M.C. ¾ Ton
71 G.M.C. ½ Ton
HAVE THE CAR
CHECKED BY YOUR
FAVORITE MECHANIC
OR OUR SERVICE DEPT.
While You Watch
At Our Expense
A BETTER
PLACE TO BUY
A BETTER
CAR — TRUCK
No Reasonable
Offer Refused
Garden City
Sales — Service Ltd.
2978 Douglas
382-9111
DLD 3790

PRACTICALITY
1972 Vega, GT, wagon, 2300 c.c. 25,000 miles. Good economy, good looks, and very good performance. $2600. 383-7258. 68 Chev El Cammino, 327 4-speed. V.S. mags, tape deck, gauges, spare wheels and tires $2800. O.B.O. 743-9427 after 6 p.m.

1967 PLYMOUTH FURY III, 69,000 miles. excellent condition inside and out and under hood. New tires. power steering, power brakes, radio and many more extras. $1,450. 592-0439.

MUST SEE, '69 DODGE CORONet 440, ¾-race cam, Isky lifter, hi-jackers, good tires, tape deck, tinted glass. Immaculate paint job, brakes redone. Must sell, $2200 or offers. 656-3837.

59 CHEVROLET APACHE, 1 TON on duals, 4 speed, 6 cylinders 10 ft. box $600. 8965 Lochside Dr., Sidney. 656-4081.

1967 MERCURY CALIENTE 2-door hard top V-8, automatic, power steering, radials, tested, immaculate, $1,050 or best offer. 479-1834.

'61 AMERICAN RAMBLER, TESTed, new clutch, one owner. Two snow tires extra. Economical on gas, no oil drip. $500 cash or nearest offer. 383-8356 after 5 p.m.

1971 BUICK ESTATE WAGON, air, vinyl top, cruise control. All electric, new steel belted radials. 35,000 miles, immaculate, $4,400. 382-3253.

'61 KHARMANN GHIA, REBUILT engine, good tran., good brake. runs very well but body needs work, $400. 384-7545.

1969 BUICK 400 G.S., BUCKET seats power steering, power, very clean, $2000 or nearest offer 656-3712.

'69 VALIANT, 6-CYLINDER auto., P.S. and P.B., 4-dr. sedan. Very clean. Offers to $1625, 383-6875.

'65 OLDS CUTLASS, CANDY apple red with white interior, two-door hardtop, automatic, $950, 388-9417.

'65 CHEV BISCAYNE, 6-CYLINder standard. Good mileage. Excellent condition, 479-2563 or 383-6886.

73 FORD CUSTOM 500. POWER steering, power brakes, radio, rear defogger. V-8 automatic, $2495 or offer. 478-2512.

COLLECTORS — 1958 MG MAGnet, last year made, motor good, needs refurnishing, 478-5449.

1974 VOLVO 142. TAPE DECK, FM radio, 4 speed. 18,000 miles, immaculate, $4800. 477-5523.

'68 CORTINA, AUTOMATIC, very reliable, sacrifice, first $1,050 cash takes. 479-4970.

1970 MAZDA R100, 32,000 MILES. Excellent running condition, $1,450, 384-2546.

1928 FORD COUPE, 85% COMplete, disassembled, $600. 385-8979 after 4 p.m.

'66 ACADIAN STATION WAGON, 283 factory 4-speed. Best offer. 479-7535.

1969 DATSUN 1600, 4 DOOR sedan, 4 speed, radio, $875, or best offer. 477-3860.

1971 CAPRI, 4 CYLINDER, 4 speed, 29 mi. per gal. $2300, 478-7296.

'69 MGB, RADIALS, EXCELLENT throughout. 4053 Valerie Place. 479-6977.

'66 VALIANT CUSTOM 200, V-8 automatic, new paint, 59,000 miles, $1200 or best offer. 479-7778.

'71 FIAT 850 SPORTS SPYDER, 40,000 miles. $1500. 592-7734.

'68 CORTINA, GOOD CONDITION, low mileage, radio, $950. 592-3220.

'65 GALAXIE, GOOD CONDITION, must ell, $350, 592-2731.

'61 CADILLAC, $450 OR OFFERS. Call 384-5629 after 5:30.

'65 MUSTANG, 289, TUNNEL ram, offers or trade, 592-4162.

'65 MUSTANG, 289, 4-SPEED, offers, 592-4162.

1956 CHEV FOUR-DOOR SEDAN, some body work required, 383-5538.

1961 VAUXHALL VICTOR, NEEDS work. As is, offers, 658-8238.

'64 VALIANT GOOD ENGINE and tires, $500, 592-2855.

'73 VEGA RALEIGH GT, LO mileage, 479-4064.

'75 DATSUN 610 WAGON WITH radio and extras $5,000. 595-3662.

'66 BUICK SKYLARK, IN GOOD condition. $800. Call 479-7085.

'69 VW FASTBACK, LIKE NEW, a bargain at $1,695. 478-6236.

150 CARS FOR SALE

THREE POINT MOTOR'S
Mercedes-Benz
DATSUN
IMPORTS
75 HONDA CIVIC
Silver, 6,000 miles, radio $3,195
75 PORSCHE 914
Yellow, 6,000 miles, Targa top, appearance group, AM-FM stereo $7,395
74 DATSUN B210
Blue, 13,000 miles, radio $2,895
74 TOYOTA
Brown Corona 4-door, 8,000 miles $3,795
73 DATSUN 610
Yellow wagon, 17,000 miles, new Michelin radials, radio $3,595
73 DATSUN 610
Dark blue 2 door hard-top automatic $3,395
73 VW CAMPER
See this one if you're in the market for a camper! 12,500 miles $6,895
72 CORTINA 'L'
Red 2 dr., radials $1,695
72 DATSUN 1200
Blue, automatic $2,295
72 DATSUN 510
White wagon, radio $2,595
71 TOYOTA 1600
Yellow coupe, radio $1,895
70 MAZDA 1800
Blue sedan $1,795
68 VAUXHALL
Viva automatic, 44,000 miles $1,195
DOMESTICS
73 VALIANT
Scamp 2 dr. hardtop, vinyl top, automatic, radio $3,495
73 MERCURY
Montego MX 2 dr. hardtop, bucket seats, automatic, power steering, power brakes, radio $3,695
73 OLDSMOBILE
Omega hatchback, vinyl roof, automatic, power steering, power brakes, stereo, Ralleye wheels $3,695
73 PONTIAC
Lemans Safari wagon, automatic, power steering, power brakes, AM/FM $3,995
71 DODGE
Polara sedan, automatic, power brakes, radio $2,295
69 OLDSMOBILE
Cutlass, 40,000 miles, automatic, power steering radio $2,695
2620
GOVERNMENT
at HILLSIDE
385-6737
OPEN 'TILL 9 P.M.
Dealer's licence D1925

EMPRESS
PONTIAC BUICK GMC TRUCK
Pontiac Buick
LTD.
74 GRAND PRIX V-8 automatic, power steering, power brakes, radio, air conditioning, stereo tape, sun roof, power windows, etc. $6895
72 BUICK SKYLARK 2-door hardtop, V-8 automatic, power steering, power brakes, radio, dark green with matching interior, exceptionally clean car. $3595
73 GMC ¾ ton V-8 automatic power steering, power brakes, radio. $4395
74 GRAND PRIX V-8 automatic, power steering, power brakes, power windows, radio, tilt wheel, stereo tape. $6195
68 CHEVELLE 4-door sedan, V-8, automatic, radio $1895
j72 FORD LTD, 4-door hardtop, V-8 automatic, power steering, power brakes, radio, power windows, green with white vinyl top $3295
74 GMC 1-ton pickup. 454 V-8 automatic, power steering, power brakes, camper package, Baby dual rear wheels. Sliding rear window $6495
73 EL CAMINO, V-8 automatic, power steering, power brakes, radio. Under 10,000 miles, one owner $4595
382-7121
2867 DOUGLAS
at TOPAZ
Dealer Lic. D-3182

PRIVATE SALE: 1973 MONTE Carlo Landeau Coupe, 19,000 miles fully equipped including factory air, power windows, swivel bucket seats, and console, excellent condition, $4,500 or best offer. Phone 112-753-7432 after 5.

1969 DATSUN 510, FOUR DOOR sedan, radio, four-speed, must sell. 386-6529. $1,050.

Brian Holley
MOTORS LTD.
FIAT
VOLVO
VOLVO CANADA
COMPANY & USED
VOLVO
SALE
1 WEEK ONLY
Aug. 25 to Aug. 30
GREAT SAVINGS
On All These Specially Maintained Volvos
DON'T BE
DISAPPOINTED
COME IN EARLY
75 VOLVO 244 DL
Metallic blue, 4 speed, over-
SOLD
power brakes, AM-FM Multiplex radio and more.
NEW PRICE $7948
SAVE $800
75 VOLVO 164
Beige metallic, automatic, factory air conditioning, power steering, power brakes, luxurious crushed Velour seats, AM-FM stereo, sun roof, quartz headlights.
NEW PRICE $9611
SAVE $614
75 VOLVO 244 DL
Blue metallic, automatic,
SOLD
NEW PRICE $7484
SAVE $436
75 VOLVO 244 DL
Dark blue, automatic, AM radio, power steering, power brakes. Mileage 6900.
NEW PRICE $7473
SAVE $605
75 VOLVO 245
WAGON
Dark green, 4 speed, factory air conditioning, AM-FM radio, roof rack, Quartz headlights, wheel trims. Mileage 1600.
NEW PRICE $8404
SAVE $500
74 VOLVO 142S
White, 4 speed, fuel injection, radial tires. Looks and runs like a new car with only 18,000 miles.
WAS $5995
NOW $5760
70 VOLVO 142S
Red, 4-speed, 2-door sedan.
SOLD
WAS $3195
NOW $2995
SALE ENDS
AUG. 30
SERVICE - PARTS
8 A.M. - 9:30 P.M.
MON. THRU SAT.
Brian Holley
3319 Douglas
at Cloverdale
384-1161 Dealer Lic. D-3170

Strait MTRS
71 Mustang $3095
69 Vauxhall $ 995
69 Cortina GT $1295
69 Toyota Crown $1595
69 Fairlane $1395
67 Ford Custom $1195
67 Dodge Polara $ 995
65 Dodge 9-pass. S.W. $1195
65 Valiant $ 995
63 Valiant $ 795
SPECIALS
THE FOLLOWING ARE AS IS:
68 Montego Conv. $700
66 Ford Galaxie $550
65 Plymouth $450
64 Pontiac $300
64 Ford Falcon Van $995
63 Mecury $444
61 Austin Cambridge $325
STRAIT MOTORS LTD., D-3417
1513 QUADRA AT PANDORA
384-8191

1971 CHEV POWER STEERING, power brakes, low mileage, $2,100 or best offer, 386-0134.

'69 FORD, FOUR DOOR, V-8 AUtomatic transmission, power steering radio, $1,550, 386-6471.

1947 MERCURY 2-DOOR, 302 4V engine, rest stock, licenced, ready to go. $2000. 478-4706.

T-BIRD
'70 4-DOOR, 26,000 MILES, LOADed. $4,000 or best offer. 383-3203.

1970 MERCURY MONTEGO MX, 2-door hard top, 302, immaculate, $1,875. 652-2966.

'62 FORD FALCON, NEW clutch, tested 'til May '76. 383-1609 after 5 p.m.

GAS SAVER
'60 Valkswagen. 386-0818.

'66 VOLKSWAGEN, GOOD CONDItion. 383-9915.

'65 OLDS F85 CUTLASS, $500 OR best offer. 385-6877.

71 SUPER BEETLE, LOW MILES 382-1473 after 5 p.m.

1968 DODGE MONACO, 318, MUST sell $600. 595-2258.

70 VW GOOD CONDITION, $1400 or best offer. 656-2879.

66 1100, GOOD BASIC TRANSPORtation, $450. 382-1885.

1960 PONTIAC, TESTED, $175. Phone 479-7277.

HORWOOD MAZDA
BRAND NEW
75 MAZDA
1600 c.c. O.H.C.
ONLY $3295
SHOP AND
COMPARE!!
ALL CARS PRICED
68 COUGAR
59 CRESTA
70 MAZDA R100
74 HORNET, Auto.
67 CORTINA G.T.
74 PINTO, auto.
71 FIRENZA, auto.
73 FORD 9-PASSENGER club wagon, exceptional.
68 OLDS Vista Cruiser
74 CHEV ¾-ton V-8, P.S., P.B., A.T.
64 VOLKS Bug
67 AUSTIN 1800
OVER 60 CARS
TO CHOOSE FROM
BANK OF B.C. FINANCE
HORWOOD MAZDA
385-1451
810 Johnson at Blanshard
Dealer License Number
D-3273

AMC
"GOOD GUYS"
SPECIAL!!
Brand New
1975 HORNET
6-Cyl. Automatic
$3995
PLUS "The Good Guys" will supply the extended buyer protection plan "FREE OF CHARGE".
Look at these
Wagons!!
'69 VOLKS Stn. Wagon
'74 ASTRE Wagon
'74 HORNET Wagon
'73 FORD Torino Wagon
'73 CHEVELLE Wagon
'74 MERC Colony Park
'72 DATSUN Wagon
Call an "AMC Good Guy"
REG
MIDGLEY
MOTORS LTD.
736 Cloverdale
385-8756
Dealer Lic. D3785

FAMILY SPECIAL
1971 Volkswagen Bus, with only 29,000 milts and in immaculate condition. Hurry on this one. Phone Charlie Peterson for personal service at Empress Pontiac Buick Ltd. 382-7121 or residence, 592-0458. D.L. 3182.

1967 COUGAR, IMMACULATE, must be seen. Aqua bottom with new black vinyl roof. V8 auto console, radio, tape deck, traction bars, dual exhaust, Tach, mags and wide oval tires. Very sharp. 592-0428.

1969 VW WINDOW VAN, SEMI-camperized, 1,000 miles on new factory motor, tested til June '76, will take older bug in any condition as part payment, $2700 or nearest offer. 656-3190 evenings and 656-6211 days.

1954 CHEV 2 DOOR, RE-BUILT engine, re-built radiator, new clutch and brakes, under 7000 miles on engine, some body work needed. Nearest offer to $700, 386-9601.

75 GRANADA, 302 V-8, 2 DOOR, white vinyl roof, Bucket seats, Red exterior, deluxe bumper group, floor select shift, 5900 miles. $5050, 595-8760 after 4 p.m.

1972 VW BEETLE, 29,000 MILES. For personel service, phone Charlie Peterson at Empress Pontiac Buick Ltd. 382-7121, or residence 592-0458. D.L. 3182.

PRIVATE SALE
1968 Plymouth Satellite station wagon, 318, V-8 automatic, power steering, power brakes, radio, low mileage, $2195. 479-7007.

1965 AUSTIN CAMBRIDGE, AUtomatic, low mileage, good condition, must sell soon, $850 or offers. 385-1975.

1969 GRAND PARISIENNE, very clean, smooth riding car. Radials, etc. $2000. Phone afternoons, 382-7527.

71 VW SUPER BEETLE, GOOD running order, new brakes, needs minor body work. As is. $1600, 598-8128 after 5 p.m.

1969 PONTIAC PARISIENNE 4 door Hardtop, 40,000 miles power steering and brakes. One owner, excellent condition, 595-3029.

70 DATSUN 510, 2 DOOR, CHROmies, with new B60 low profile tries. Engine and body in immaculate condition. $2500. 477-1133.

67 PONTIAC, 6 CYLINDER, AUtomatic, good working condition, $350. 8965 Lochside Dr., Sidney, 656-4081.

1965 BUICK SPECIAL, V-6 AUTOmatic. 4 door. Very good condition. Good mileage. $650 or best offer, 595-5227.

1968 ROADRUNNER 383 4 speed, mags, $1700 or best offer. 656-5688.

1966 OLDSMOBILE TORONADO 2 door hardtop, good condition. 385-3681.

MUST SELL. 1965 CUSTOM BARracuda, tested. Phone 383-9512 or 477-8354.

1966 CHEV IMPALA, H.T. V8, 283, PB, PS, new pads. Excellent condition. Price $995. 477-0861.

S&H TOYOTA
VICTORIA'S
FIRST
Toyota Dealer
74 VW BUG $2895
74 BUICK Century Lux. 2 Dr. H.T. $4595
74 MAZDA P.U. and Camper $5295
74 TOYOTA Corolla $2695
73 TOYOTA Corolla 1600 S.W. $2895
73 FIAT 128A $2395
72 CORTINA GT. $1895
72 LEMANS Sport 2 Dr. H.T. 'Loaded' $3795
72 DEMON Immaculate $2895
72 TOYOTA Mk II H.T. A.T. $2695
72 DATSUN 510 S.W., Auto. $2695
71 MUSTANG Mint. Cond. $3395
71 AUSTIN America $1495
71 VW 411 S.W. $2695
71 VW Westphalia $5395
70 AUSTIN 1800 4 Dr. Sedan $1495
70 GREMLIN $1795
70 INTERNATIONAL ½ ton P.U. $1995
68 RENAULT 16 4 Dr. Sedan $1295
68 CHEV SW $1695
67 CORTINA SW A.T. $1495
SAUNDERS &
HITCHMAN
Sales & Service Ltd.
2040 Cadboro Bay Road
At Fort and Foul Bay
Dealer Lic. D-1460
592-2471

OK KORRAL
AUTO SALES
2340 DOUGLAS
NEXT TO THE DAIRY QUEEN
382-9101-02
Shop and Compare
69 Merc Montego
Power steering, brakes, automatic, radio, vinyl roof.
OK PRICE $1049
71 Dodge 440
Interceptor ex-RCMP ghost car beefy suspension, automatic
OK PRICE $1049
69 Datsun 510
4-speed, radio.
OK PRICE $475
71 Pontiac Lauren.
Auto., power steering, brakes, radio.
OK PRICE $525
67 Ford Van
Good body to work on.
OK PRICE $650
72 Dodge Colt
4-speed, radio, 42,000 miles, clean.
OK PRICE $1480
71 Dodge Wagon
Ex-fire chief car, 9-passenger clean.
OK PRICE $995
66 Chevrolet
Standard six cylinder, clean.
OK PRICE $350
SHOP AROUND
AND COMPARE
THE PRICES AT
OK KORRAL

BILL CARTER
CARS LTD. D-4701
71 FORD Station Wagon $1800
69 GMC ¾-ton pickup with toolbox $1300
66 JEEP Panel $ 875
66 VALIANT Conv't, V-8 $ 995
68 TOYOTA 1900 auto. $ 875
69 PONTIAC Sedan, V-8 $1095
2538 Government
385-1716

MOVING MUST SELL, '69 DATsun 510 wagon, good running condition, needs paint and interior work. Cheap at $800. Call Dan, 384-1086.

ORIGINAL BARRACUDA FASTback, 93,000 miles, clean running order. Tested. Suit person interested in re-building, best offer. 478-1294 before noon.

1970 CUTLASS SUPREME 43,000 miles 2-door hard-top, power steering, power brakes, bucket seats. $2,500. 598-1959.

1969 SS NOVS 396
Immaculate 4-speed 375 h.p. Must be seen. Phone after 5:30 p.m. 385-1201 or 758-7781.

FIAT 128, 1973, RUST PROOFED, rear defogger, blue color. Well maintained. Asking $1,450. Call Barry at 478-0198, after 6.

CHECK IT OUT
56 Stude, runs, dependable but ugly. And Smokes. $50. or ? 3-7 p.m. 973 Caledonia.

URGENT, MUST SELL JAGUAR 3.8 Mark II, almost everything new. 1962, 50,000 miles. Sacrifice, $2000. 477-2486.

'75 DODGE CORONET BROUGHam, extras, excellent condition, 5,000 miles. Reason for selling — owner leaving province. 386-0697.

1970 T-BIRD, LOW MILEAGE, power steering, power brakes, $3000 firm, 382-3937.

1962 MERCURY METEOR 4-door sedan. V-8 automatic. Radio, tested. $275. 479-1834.

1967 RAMBLER, AUTOMATIC 6. Power steering. Best offer. 585-5774 after 5 p.m.

'74 NOVA 2-DR., 6-CYLINDER standard. 9,000 miles. $3,100. 478-1469.

150 CARS FOR SALE

SUBURBAN MOTORS

NORTH ON DOUGLAS

75 METEOR Demo 2-door hardtop, V-8 automatic transmission, power steering, power brakes, radio. Save $786, was $5982. Now $5196

75 GRANADA, 4-door, only 600 miles, 6 automatic transmission, power steering, power brakes, radio. Special $4995

75 COMET, 4-door, 6, automatic transmission, power steering, radio $4395

75 VOLKS Grand Bug, 4-speed, sun roof $3495

74 ASTRE, 2-door, 4-speed, radio $2695

SPECIAL

73 PONTIAC, 4-door, V-8 automatic transmission, power steering, power brakes $1995

65 MUSTANG convertible, V-8 automatic transmission, radio $1495

WIDE OPEN UNTIL 10 P.M. WEEKDAYS 6 P.M. SATURDAY

3377 Douglas St. 386-6131

Dealer Lic. D. 2298

DePAPE

XXXXXXXXXXXXXXXXXXXXX

Victoria's ONLY INDOOR CAR LOT

XXXXXXXXXXXXXXXXXXXXX

76 CADILLAC SEVILLE 4 DOOR
G.M.'s new small Cadillac. Absolutely Stunning and Beautiful. Hurry for this one!

75 Ford Granada
Ghia, 351 auto, P.S., P.B., P.W. air, tape.

74 Firebird
4 spd., P.S., P.B. Mags. Hurry.

73 OLDSMOBILE TORONADO
Air, stereo, full power.

73 M.G.B.
Radio, Sharp!

73 Toyota Celica
Auto, deluxe interior. Bargain.

73 Triumph TR6

72 Triumph GT6 O'd

72 Pontiac GTO
Console, auto, P.S., P.B., P.W., Power Seat, vinyl.

71 MG MIDGET
Radio, low mileage.

71 Cadillac
Coupe, vinyl top, loaded.

70 Mustang Conv.
351, V-8, auto., P.S., P.B.

70 Dodge Dart
318 Motor, auto, P.S., P.B., mags.

68 Vauxhall
Station wagon, runs great

68 Datsun 1600
4 sp., radio, tape, clean.

67 Chev Impala
V-8, auto., P.S., P.B., clean.

66 Buick Skylark
350, V-8, auto, P.S., P.B., clean.

MANY MORE TO CHOOSE FROM

9 a.m. to 6 P.M.

XXXXXXXXXXXXXXXXXXXXX

DePAPE MOTORS LTD.

760 JOHNSON ST.

384-8035 Dir. D-1792

1966 PLYMOUTH FURY III; 1963 Pontiac Parisienne, running, best offer plus tow away. 656-6638.

SUPERSTOCK NO. 33
Reasonably cheap, $1500 firm. 478-6891.

'67 VOLKSWAGEN SQUAREback, 1600 engine, radial tires. 479-8503 after 5.

ART'S CAR SALES
See our selection, cars—trucks.
310 Bay St. D-3415 383-8302

1965 CORSA 140 ENGINE. Excellent condition. Asking $1500. 656-4745.

1954 CHRYSLER WINDSOR, VINtage car, $1200 or offers. Reply Victoria Press Box 388.

71 TOYOTA COROLLA, 32,000 miles, $1800 or best offer. 478-3715 after 6 p.m.

1963 MORRIS MINOR Excellent mechanical condition $500 firm. 592-4942 after 5.

1947 PONTIAC CLUB COUPE. Excellent original condition. Best offer. 384-8379 after 4:30.

MUST SELL '73 TOYOTA COROLla Dleuxe, 5 speed, $2800 or offers. 479-3578.

FOR SALE '69 GTO, $2200. Phone 642-3852 after 5:30 p.m.

MUST SELL BY FRIDAY. '57 Chev 283, 382-4185.

1972 DATSUN, LOW MILEAGE, 384-1620. $2,295.

69 DODGE SWINGER, NEEDS work. Offers. 478-0046.

'64 MERC MONTCLAIR. OFFERS. 384-9008.

'73 PINTO WAGON. A-1 CONDItion. $2300. 385-5688.

'66 DATSUN 1600 SPL 311, NEEDS minor repairs. offers. 386-2030.

1970 C.J. 6 JEEP, GOOD CONDItion, soft top. 746-6744.

1968 OLDS 442, EXCELLENT condition. $2,000. 658-8785.

1970 GREMLIN IN TOP CONDItion. Asking $1575. Call 592-7732.

1966 VW, NEW MOTOR, SHOCKS, Good condition, $900. 477-0759.

'57 PLYMOUTH, AUTOMATIC $100 or highest offer. 384-2863.

150 CARS FOR SALE

You Can Expect A Great Deal From . . .

Cornell

CHEV/OLDS

Cadillac

CHEVROLET TRUCKS

Sales/Service 385-5777

OPEN 'TIL 9 P.M.

ISLAND'S

Finest Selection

"Your Reasonable Offer Accepted"

74 TOYOTA Corona S/W
74 IMPALA 4-dr. Htp.
74 CHEVELLE 4-dr.
74 OLDS Delta 88 Htp.
74 OLDS Cutlass 4-dr.
74 NOVA Custom 2-dr.
74 CHRYSLER
74 DODGE Dart 4-dr.
74 PINTO Runabout
74 VEGA
74 VEGA Estate Wgn.
73 ASTRE Hatchback
73 MAZDA Rx2, 4-dr.
73 IMPALA 4-dr. Htp.
73 CHEV. Stn. Wgn. 9 pass.
73 MONTEGO Htp.
73 MAVERICK
72 VEGA Hatchback.
72 DATSUN 510 2-door
72 TOYOTA Celica
71 VOLKS Beetle
71 CRICKET 4-dr.
71 MAVERICK 4-dr.
71 MAZDA 1800 Wgn.
70 PLYMOUTH Duster
70 OLDS Cutlass
70 PONTIAC Stn. Wgn.
70 PONTIAC Catalina 2-dr.
70 CHEVELLE 4-dr. Htp.
70 TOYOTA Mk II Htp.
70 HORNET 2-dr. 6 Auto
70 METEOR Hardtop
69 CUTLASS 's' Htp.
69 PONTIAC conv't
69 PONTIAC 272 Htp.
68 BUICK 4-dr.
67 OLDS 2-Dr. Htp.

TRUCKS

75 BRONCO V-8 automatic, power steering. Power brakes. Radio.
75 CHEV ½ Ton
74 VEGA Panel, auto.
74 WILLIS 4x4—ton
74 DATSUN Pickup-canopy
74 FORD ½ ton, 4x4
73 CITATION Motor Home
73 DATSUN Pickup
73 DATSUN Pickup
71 DATSUN Pickup and canopy
71 VEGA Panel auto.

'SPECIAL'

21 ft. 9 TERRY trailer with 72 OLDS CUTLASS V-8 auto power steering, power brakes, radio.

CORNELL

CHEV - OLDS LTD.

3050 Douglas—385-5777

Dealer Licence D-3162

GEM

73 CATALINA 2-dr. HT $3195
73 CHEV IMPALA 2-dr. HT $2695
73 CHEV Bel-Air 4-dr. $2595
73 CHALLENGER 340 Auto. $4295
73 FORD Galaxie 500 4-dr. $2595
72 VOLVO 164-E 4-dr. O-Dr $4295
72 DODGE Monaco S-W Air $3295
72 VEGA 2-dr. 4-speed $1795
72 DODGE Polara 2-dr. HT $2395
71 PONTIAC 2-dr. HT. 6 cyl. $1995
71 VEGA Hatchback 4-sp. $ 995
70 PLYMOUTH Stn. Wgn. $1795
69 LTD S-W. Immaculate $2695
69 PONTIAC 4-dr. 6 Auto. $ 495
69 FAIRLANE 4-dr. 6 Auto. $ 795
69 VAUXHALL 2-dr. $ 450
68 PLYMOUTH 4-dr. Auto. $ 595
67 NEW YORKER 2-dr. HT $ 995
67 MUSTANG V-8 Auto. $1195
65 WILDCAT 4-dr HT $ 695

GEM MOTOR SALES
480 Esquimalt D-2264 382-7195

J. C. MOTORS

73 MAZDA Rotary 4-speed $2495
73 PINTO 4-speed $2795
72 CORTINA Wagon $1995
72 CELICA 4-speed $2695
72 VEGA 4-speed $1695
70 FORD ex-cab $ 695
69 FAIRLANE GT. Auto $1695
69 FORD H.T., V-8, auto $1895
68 CORTINA 4-speed $ 995
68 FORD LTD H.T. $2195
68 FIREBIRD V-8 auto. $2395
68 BUICK Skylark htp. $1695
67 METEOR Convertible $2395
67 CAMARO V-8 A.T. $2395

J. C. MOTORS Ltd. D-3246
837 YATES ST. 384-0921

1967 AUSTIN 1100 REBUILT transmission, new starter, generator, alternator battery tested 'till August 1976. Very good running condition, $650 firm. 598-6506, 345 Arnold Ave.

1972 CHARGER, V-8, AUTO., P.B., P.S., vinyl top, radio, 53,000 miles, $2,695. 1972 Chevelle 4-door, V-8, auto., P.S., P.B., radio, $2,200. MDL 3935, 748-8760.

1965 VOLKSWAGEN WINDOW van, no rust, runs like top. $1395. 388-7642.

1963 STUDEBAKER, 6 CYLINder, 4-door, tested, radio, runs well, economical. $300. 388-7642.

1974 VOLVO 144, OLIVE GREEN. 4,000 miles, still under warranty. Like new. $5,150. 385-1830.

1961 CHRYSLER. GOOD TRANSportation. Very reliable. $200. 479-4676.

1971 TOYOTA COROLLA 1200, AUtomatic, 24,000 miles, $1750 or best offer. 382-6069 after 6 p.m.

69 VOLKSWAGEN, GOOD CONDItion, 58,000 miles, $1300. 385-1232 8:30-5 p.m.

SACRIFICE — LEAVING VICtoria. 1970 Datsun 510, excellent condition. Best offer. 592-6078.

1963 VOLKSWAGEN DELUXE good condition $575. Must sell. 386-6529.

1969 DATSUN STATION WAGON, 510, $1,500 or best offer. 478-1362.

1960 KARMAN GHIA $600. PHONE 384-5176

150 CARS FOR SALE

Speedway

VOLKSWAGEN PORSCHE • AUDI

YOU NEED SOMEONE LIKE SPEEDWAY

ON YOUR SIDE

WITH LOW MILEAGE DEMOS AND QUALITY USED CARS

75 Rabbit 4-door, sun roof
75 La Grand Beetle
75 Custom Beetle
75 Audi 100, air
75 Porsche 914
75 Porsche 911 Targa
75 Audi Fox S.W.
75 Westfalia camper
74 Westfalia 100, sun roof
74 Olds Cutlass Supreme
74 VW 7-pass. bus
74 Triumph Spitfire
74 VW Thing
74 Dasher
73 Plymouth Sebring 4 special
73 Maverick, 4 Door, Auto.
73 VW Van camperized
72 Vega, 2 Door, Auto
72 911 Porsche
71 Pinto
72 VW Super Beetle, auto.
72 Mazda 2-dr. auto.
71 VW Van
71 Toyota auto.
70 GMC Truck—Canopy
70 Viva wagon
70 Mazda wagon
70 VW Beetle
70 VW Squareback rebuilt motor
69 Datsun, 4 door
69 Beetle deluxe
69 VW deluxe (black)
68 Mercedes Benz, Diesel
68 Austin 1800 4-door
68 Olds 4-door ht.
67 Dart, Auto.
66 Vauxhall
66 Cortina, 4 Door, low miles
66 Porsche 911-S
66 VW camper
66 VW Fastback
66 VW deluxe
66 VW custom
65 VW
66 VW camper
62 Austin Healey
62 Valiant 6, auto.
61 GMC panel
60 Austin Healey
58 Corvette
58 Edsel
58 Mercedes SL
589 VW Van

Speedway Motors Ltd.
971 Yates at Vancouver
Dealer Licence Number D-3141

385-2415

MAYNARD'S
Vintage anl Classic Car
AUCTION
SAT., SEPT. 27th
VANCOUVER, B.C.
Consignments for this sale are being accepted. R. Hugh Lyle, 824 Fort St., 388-7871.

OPPORTUNITY
At a Reduced Price
1974 VOLVO Model 145 Station Wagon. Finished in green, with tan interior. This is a one owner vehicle and in immaculate condition. Phone KEN ALGER for an appointment to view. EMPRESS PONTIAC BUICK LTD. 2867 Douglas at Topaz 382-7122 or (Res.) 477-6308. D-3182.

SHOW ROOM CONDITION, THIS 1973 Maverick has only 8,900 miles. 6 cylinder, power steering, power brakes, radio, vinyl roof, body side moldings, radial tires and wheel covers. Ror appointment call Bob Dobish, 592-2471, 478-5784. DL 1461.

MUST SELL BEAUTIFUL '66 IMpala SS, 2 door, power steering, power brakes, V8, buckets, console, automatic, vinyl top, dual exhaust, radio, good rubber, tested. Best offer accepted. 477-2933.

BUY HERE! PAY HERE!
67 FORD auto. $200 down
10 mo. pm'ts. of $50, F.P. $700
PALM MOTORS LTD.
2936 Douglas D-1840

BENTLEY SI SALOON 32,000 RECorded miles, excellent condition throughout. Superior Auto and a sound investment. Reply victoria Press Box 367 to view.

AIR CONDITIONED, 1973 CHEVY 9-passenger station wagon, 33,000 miles, 350 V-8 automatic, power steering, power brakes, roof racks, $3,950 or offers, phone 112-753-7432.

'56 FORD CLUB COUPE
Completely restored, all stock, all new, Mint condition. Must be seen. Interested parties only please. 385-2022 or 479-4697.

CHEVELLE, SS454, 1972, MINT condition, cowl induction, new paint, radials, headers, shifter, cregar accell, trans go, $4,200 or best offer. 656-5337.

1970 FIAT 124 SPORT, 60,000 miles, radio, super condition, $2,350 or best offer. 598-4058 after 5.

URGENT — MUST SELL 1969 MGB. Immaculate, Original condition. Many extras. For details phone 658-1091, after 5 p.m.

1971 MAVERICK 2 DOOR SEDAN, V8 automatic, mags, FM, and 8 track stereo. $2,300 or best offer. 656-5688.

1967 CAMERO SS, 327 AUTOMATic, headers mags in immaculate condition, offers. 479-1609.

1969 LTD. COUNTRY SQUIRE Wagon, wood grain, $1850, consider part trade. 479-1249.

1964 VALIANT 200, 2-DOOR, AUtomatic, slant 6, immaculate. 477-2480.

'69 COUGAR, AUTOMATIC, GOOD condition, $2,000 or best offer. 595-1359 after 6 p.m.

'64 METEOR CONVERTIBLE, excellent condition. New top. $950. 595-8791.

VERY DELUXE '69 LTD Country Squire wagon, one owner, well maintained. $2000. 477-6357.

1969 FIAT 850 FASTBACK, 1 woman owner, excellent mileage, radio, tested. $1,150. 598-1105.

'63 CHEVY II, RUNNING CONDItion, good body, cracked engine block, $125. 592-6935.

1967 VW SQUAREBACK, GOOD condition. 479-4871.

150 CARS FOR SALE

McCALLUM

DATSUN

VOLVO

McCALLUM

McCallum Motors Ltd.
1101 YATES AT COOK
382 6122

More Spirit Per Gallon

1975 Datsun B210S $3155

71 Pontiac GTO 454 V-8, auto., P.S., P.B., console, vinyl roof $3795

75 M.G.B. 4-spd., radio, radial tires, only 400 miles $5195

74 VOLVO 2 Dr. AM-FM radio, air conditioning. $5395

COLWOOD LOT
1836 Island Highway
478-1741

71 TOYOTA Corolla 1200 S.W. 4 spd. trans. $1295
66 RAMBLER Classic 770, S.W. V-8, A.T., P.S., Radio, roof rack $1095
66 FALCON S.W. 6 cyl., A.T. Radio. $1295
67 PLYMOUTH Fury III 9 Passenger S.W. V-8, A.T., P.S., P.B., Radio. $1095
68 PLYMOUTH Fury I, 4 dr., V-8, A.T. $1095

MANY, MANY MORE TO CHOOSE FROM

BUSINESS HOURS
MON.-THURS. 9-9
FRI.-SAT. 9-6
Dealer Lic. D-4849, D-3111

Parkdale

FIAT

SAAB

USED CARS

1973 MUSTANG
302 V-8, power steering and brakes, tape deck, radio, floor shift
$3695

1970 DATSUN
1600 2-dr., mag wheels, radial tires, performance engine, modified suspension (Mulholland) radio
$1995

1968 FIAT
850 Spyder, dark green, sporty, economical convertible
$1395

PARKDALE MOTORS LTD.
2151 BLANSHARD
By the Arena
386-2277 D.L. 4699

WE BUY USED CARS

SPORTS
IMPORTS
SMALL DOMESTICS

CASH!!

1973 TOYOTA 1600, 2 DOOR, PERfect condition. Michelin tires. Equipped with tow bar and wiring for towing by motor home, $2460. 656-3676.

MUST SELL
1972 Mustang Grande, 1973 Toyota Celica, both fully equipped, and in excellent condition. Best offers. 477-8868.

1968 PONTIAC STATION WAGON. V8, Auto., P.S., P.B., $1495. B. Madsen Motors Ltd. 2691 Sooke Rd. 478-5011. D.L. 1668.

1973 CAR OF THE YEAR VEGA GT sports rally, 4 speed hatchback, offers. Call 383-2363 after 5:30.

SAVE OVER $1,000
'75 BUICK SKYLARK, LOADED, under warranty, $5,000 firm. 384-3474.

1972 PINTO SQUIRE WOODY Station wagon, auto., radio, $2495. B. Madsen Motors Ltd. 2691 Sooke Rd. 478-5011. D.L. 1668.

1967 VOLVO 144, IN EXCELLENT condition throughout, radial tires, radio, 4 speed, just tested, $1995. 388-6013.

1974 VALIANT 4 DOOR AUTOmatic, economy slant 6. P.S. radio, vinyl top, 11000 miles, $3500. Phone 479-8779.

65 VW CAMPER, RECENT REbuild, radials, new brakes, propane heater. Must sell, $1000 firm. 592-3121.

67 FALCON SEDAN. 6 AUTOMATic, very clean, good running condition. $850. 658-8494.

67 CHEV 283, IMMACULATE condition, custom interior, must be seen. 477-3207.

1960 CORVAIR 57,000 MILES- EXcellent condition, $395 or offers 477-6529.

1974 PINTO STATION WAGON, plus utility trailer, many extras. $3,600 cash. 384-6296.

62 VW, REBUILT ENGINE, NEW paint, new brakes, $600 or best offer. 477-0633 after 12.

1967 AUSTIN 1100, RADIO, NEW tires, good condition. $795. 382-8094.

150 CARS FOR SALE

METRO TOYOTA

YOU DON'T Have to go any further!

CANADA'S LARGEST TOYOTA DEALERSHIP

73 Blazer
68 Charger
74 Apollo
69 Dart
67 Buick GS
69 Olds 442
73 Celica ST
70 Monte Carlo
72 Mark II
74 Bobcat
73 Torino Wgn.
73 Javelin
73 Gremlin 'X'
73 MGB
75 Camaro
69 GTO
74 Capri
70 Toyota, auto.
73 Olds Royale
67 Corvette
68 Beaumont 4 dr.
73 Chevelle Wgn.
72 Corolla
69 Corona

REMEMBER at METRO

NO REASONABLE OFFER REFUSED!

OVER 150 ESSO TESTED USED CARS.

100% FINANCING O.A.C.

CALL NOW!
386-3516

Metro Toyota Ltd., 625 Finlayson. Dealer Licence D 3676.

METRO

ALFA ROMEO SUPER LOT In Sidney

656-1105

METRO'S BEST SELECTION AT SIDNEY

CARS

73 Olds Delta
72 Capri
71 Mazda
71 Datsun Wgn.
70 Cortina
69 Plymouth
69 Sunbeam
68 Meteor
68 Cortina
67 Cutlass
66 Plymouth conv.
66 Ford

Sports Cars

74 MGB
73 TR6
73 MGB

TRUCKS

74 Ford F100
74 Ford F250 (2)
73 Blazer
73 Chev. 4 x 4
72 Dodge Pickup
72 Jimmy 4 x 4
72 Ford F250
69 Chev. Pickup
68 G.M.C.

VANS

73 Chev.
72 Econoline
'73 23' TRAILER

656-1105

Metrocan Holdings Ltd., Beacon Ave., Sidney, B.C. Dealer Licence No. D3687

METRO

150 CARS FOR SALE

VICTORIA DODGE CHRYSLER

ON YATES

JUST ARRIVED

FINAL ALLOTMENT FROM FACTORY OF 1975 STATION WAGONS. GET IN ON THE BARGAINS WHILE THE SELECTION IS AT ITS GREATEST.

BRAND NEW 1975 DODGE COLTS

FROM $3288

$88 DOWN
$88 PER MONTH
for 48 months on approved credit

USED CAR COMPACTS

74 Dodge Colt 2-door, automatic $2975
74 Maverick 4-door sedan, low miles $2975
72 Datsun station wgn. $1975
72 Cortina 4-door sedan $1875

HOURS
9-9 Monday - Friday
9-5 Saturdays

VICTORIA DODGE CHRYSLER
819 YATES
384-8174
Dealer Licence No. D-26252

INFLATION FIGHTERS

66 CHEV Automatic $ 750
65 COMET Automatic $ 716
66 DODGE Automatic $ 615
65 FAIRLANE Hardtop $ 600
69 FORD Hardtop $1161
67 PONTIAC Automatic $ 591
66 FALCON $ 693
65 MERCURY Stn. Wgn $ 793
66 CHEV $ 270
67 PLYMOUTH $ 571
66 CHEV Impala Auto. $ 873
65 PONTIAC $ 457
67 CORTINA $ 450
66 PONTIAC $ 604
61 CORVAIR Automatic $ 308
64 COMET Stn. Wgn. $ 224
69 METEOR Automatic $1272
69 CHEV Impala $1402
66 BUICK Wildcat $ 551
68 PONTIAC Stn. Wgn. $ 769
67 FORD Stn. Wgn. $ 940

PALM Motors Ltd.

2936 DOUGLAS at Burnside

386-8385 D-1840

Wille Motors

74 BRONCO wide tires $4895
73 CAPRI 4-speed, V-6 $3295
73 FORD Ranchero G.T. Air.
72 SATELLITE S.W., A.T. $2995
72 DODGE ½ ton PU $2695
70 MAVERICK 6, auto. $1895
69 DATSUN 4 dr. A.T. $1695
69 DODGE ½ T., V 8, AT $2195
69 PLY. FURY III H.T. $1695
67 CAMARO 327 auto. $2395
65 CHEV Window Van $1295
65 VALIANT SIGNET $1395

TRANSPORTATION SPECIALS YOUR CHOICE FOR ONLY $495

65 AMBASSADOR $495
65 CHEV. V-6, Auto. $495
65 MORRIS 4-speed $495
65 PLYMOUTH 6-Std. $495
65 DODGE ½ ton Pickup $495
64 METEOR S.W., V-8, A.T. $495

WILLE MOTORS LTD.
Dir. D-7366
3240 Douglas at Cloverdale 382-2313

1973 ASTRE SAFARI WOODY station wagon, 4 speed, radio. $2795.
B. Madsen Motors Ltd., 2691 Sooke Rd. 478-5011 D.L. 1668.

1963 CHEVY II, 4-DR. ECONomical 6, automatic, radio, excellent condition all round. 384-6915 or 477-2260 after 5 o-clock. $795.

CONVERTIBLE
1966 Plymouth Fury III, V8, P.S., P.B., automatic, rebuilt engine, $850. Must be seen. 477-8949.

1967 WHITE MUSTANG, EXcellent condition, 6-cylinder, 3-speed and radio. $1,700 or best offer. 479-5988.

1964 F85 OLDSMOBILE, ONLY 80,000 miles. Very good condition. Best offer. 642-3923 days, 642-3577 evenings.

1955 CHEVROLET, DEPENDable work car. Tested, $200. Offers. Ted, 382-5661.

1969 GRAND PRIX, EXCELLENT condition, loaded. Between 6-8 p.m. $1800 firm. 595-5880.

'65 TRIUMPH HERALD, 40 MPG tested, good running order, $600. 652-5702, 592-4306.

'68 DATSUN SEDAN, QUADRA and Finlayson Home Station. 6:30-9 p.m. or 385-6420.

1971 VOLKSWAGEN BUS, WITH radio, good for camper, excellent condition, offers. 592-6111.

1972 DATSUN, 510, RADIALS, standard, 4-speed, tape deck, radio. Best offer. 592-2554.

'69 CADILLAC FLEETWOOD Brougham, 383-7730, for appointment to view.

1973 VEGA GT HATCHBACK, 4-speed, $2,700 or offers. 592-7428.

1970 VW STATION WAGON, FUEL injection, $2,200. 477-1658

TRIUMPH GT6, 1968, $2200 OR nearest offer. 477-6351.

1966 VOLKSWAGEN, $950 386-2305

150 CARS FOR SALE

peter pollen ford

FORD

75 MAVERICK 4-door sedan. 6-cylinder, automatic, power steering, radio. $3995

75 METEOR Rideau 500 4-door. Fully equipped $4895

75 ASTRE Station Wagon, radio. Automatic transmission. 7000 miles $4195

74 BUICK Regal 2-door hardtop $4995

74 TOYOTA Corona. Air conditioning $3495

74 CHRYSLER Newport. Air conditioning $4795

74 TOYOTA Corolla SR5, radio $2995

74 FIAT 128 $2895

74 VW Camper. deluxe $6195

73 PONTIAC Parisienne Brougham 2-door $3395

73 CHEVY Impala 2-door hardtop $3195

73 PONTIAC LeMans 4 door $3395

73 DART Swinger hardtop $3495

72 CHRYSLER Newport Custom $3295

72 FORD Ranchero $3395

71 VW Fastback $2095

71 COMET G.T. Automatic $2095

71 MUSTANG hardtop, automatic $3295

70 VW Station Wagon, automatic $2195

70 CHEV Impala $1995

69 CHEV Sedan $1595

PETER POLLEN FORD SALES LTD.

VICTORIA, B.C.

1060 Yates 384-1144

Dealer Licence Number: 3073

We have a good selection of new Triumph TR 6's
Priced from $5790
Many colors to choose from.

Good Selection Of Quality Used Cars

PLIMLEY

BRITISH CAR CENTRE
1010 Yates 382-9121
VICTORIA, B.C.
Dealer Licence Number D-1777

69 NOVA SS BIG BLOCK 396, new rebuilt transmission, 4 speed, new clutch, cam 375 HP, headers, solid lifters, high rise with 780 double pump tace, 60 series on vette rims, positraction. Asking $2,895. Phone 656-6510. Sidney between 5:30 and 7.

1938 PLYMOUTH BUSINESS coupe, original, tested, runs well, some body work. Located at 805 Heywood, must sell, best offer to $2000. All calls after 7:30 p.m. answered. 384-3545.

NEED A SECOND CAR?
Clean stock, '70 Epic GT, 2,000 CC, overhead cam engine, twin carbs, 39,000 miles. Excellent mechanical condition. 30-35 MPG. Needs paint. Asking $1,000. 477-8879 after 5.

WE FINANCE ANYONE
65 PONTIAC auto. $150 down
8 mo. pm'ts. of $30, F.P. $550
PALM MOTORS LTD.
2936 Douglas D-1840

1973 MERCURY MARQUIS STAtion wagon, AM-FM stereo tape, air conditioning, speed control and much more. Replacement value, $10,000, price $4,495. 656-6297.

68 BEAUMONT, SD 396, M22 4 speed, Hurst competition stick, rebuilt heads, new clutch, power steering, power brakes, $1775 or nearest offer. 388-9325.

VALIANT CONVERTIBLE, '66, bronze acrylic paint, new rubber, mechanically A-1, $1250 firm. 478-7608.

1966 RAMBLER, 4-DOOR, RADIO, automatic, one owner, $595. 477-4962.

1973 MAZDA R-100, 2-DOOR coupe, new engine, $1900. 3110 Parlow Place, Colwood.

'62 VALIANT, AS IS, $300, PHONE between 6-8. 383-9751, or 508-5364.

67 BUICK SPECIAL 6 AUTOMATic, clean, tested, $850. 382-5402.

1964 MALIBU, REBUILT 283 auto., $750. 478-1432.

'60 OLDSMOBILE, A1 SHAPE, phone after 6 p.m., 478-6159.

'72 DATSUN 510, $1,900 OR BEST offer, 598-1375 after 5 p.m.

'62 CHEVROLET, RUNNING order. $150. 478-4881, after 5.

1974 TOYOTA LANDCRUISER, still on warranty. 478-2015.

'64 FAIRLANE, $650 OR BEST offer. 478-5337.

'64 CHRYSLER, GOOD RUNNING order. 652-2390.

68 VW VAN. 35,000 MILES ON new motor, $1895. 479-4618.

150 CARS FOR SALE

ENSIGN CHRYSLER PLYMOUTH

200

New and Used Cars and Trucks

ON SALE NOW!!

—ALL USED CARS GOV'T TESTED

—CHECKED BY CAR CLINICS DIAGNOSTIC CENTRE

—CARRY 2-YEAR G.W. WARRANTY

—100 PER CENT FINANCING O.A.C.

1974

PINTO RUNABOUT

SALE PRICE
$2892

Stock No. 8539

'75 Valiant Duster
'75 Valiant
'75 Chrysler Cordoba
'75 Ford Ltd.
'74 Volvo GL
'74 Triumph TR6 Conv.
'74 Barracuda
'74 Chrysler New Yorker
'74 Sebring Plus
'74 Pontiac Ventura
'74 Datsun B-210
'74 Astre
'74 Cutlass
'74 Fury III
'74 Maverick
'74 Ford Pinto
'74 Plymouth Cricket
'74 AMC Gremlin
'74 Super Beetle
'74 Toyota Mark II
'74 MGB
'73 Buick LaSabre custom
'73 Dodge Polara
'71 Cortina G.T.
'71 Valiant
'71 Satellite Sebring
'71 Mercury Marquis
'69 Dodge Polara
'67 Rambler Rebel

PLUS MANY MANY MORE

ENSIGN

Chrysler-Plymouth Ltd.

DOWNTOWN YATES AT COOK

Dealer licence number D-3660

386-2411

Open Weekdays Till 9:00

MECHANIC'S SPECIAL, '67 Austin 1800, best offer to $295. New constant velocity joints, new U-joints, motor badly out of tune (timing out, loose tappets) but I think okay. 592-2191.

1968 RAMBLER AMBASSADOR, V8, 2 door hardtop, body good, neat interior, new tires, mag wheels, good running condition. Must be sold immediately $885 or closest offer. 384-9371 or 598-3902.

UNIVERSITY COSTS FORCE ME to sell '74 Satellite Sebring plus, 22,000. Power steering, power brakes, automatic, buckets, radials, sunroof, AM-FM tape, and more. Will sell immediately to first reasonable offer, 477-4537.

CORTINA WAGON
1968 Ford Cortina 4 door, deluxe wagon. Standard trans, offers. View at 412 St. Charles. 598-6505 after 6 p.m.

1968 CADILLAC SEDAN, FULL power option, leather interior, excellent condition, asking $2,650. 477-2044.

FOR SALE, 68 CORVETTE, brand new LT 1350, and turbo 400. Asking $5,500. Must be seen. 484 Foster, 385-4010.

64 ACADIAN 2 DOOR, 6 CYLINder, automatic, radio, new tires. $500. 478-6454 after 5.

1967 FALCON, 4-DOOR, AUTOmatic, tape deck, low mileage, asking $1095. 386-7397.

'68 TRIUMPH CONVERTIBLE. offers 384-9008.

1969 MINI, 48,000 MILES, NEW paint. Duncan 748-8457.

1966 VALIANT, 2-DOOR, HARD top, $300. 478-4695 after 5.

1962 ENVOY NEEDS MOTOR. offers. 384-0055.

NOVA FOR SALE, ASKING $2000, 598-8131 or 478-5621.

150 CARS FOR SALE

DOUGLAS

VOLKSWAGEN

PORSCHE

AUDI

END OF SEASON

CAMPER CLEARANCE

19 New WESTFALIA and DORPER CAMPERS automatic and 4-speed.

WE NEED YOUR TRADE!

ANY MAKE OR MODEL

DEMO AND USED CAMPER VANS and BUSES

75 VW Westfalia, auto., radio, low miles $9395
73 VW Window Van, 27,000 miles $4695
73 VW Westfalia, fully equipped $7495
73 VW Westfalia $7295
73 VW Safari camper, auto., radio, poptop $8295
72 WINNEBAGO Brave, like new $8995
72 VW Panel, camper conversion $4495
72 Chimo camper, fully equipped, glass top $6595
72 VW Panel van $3195
72 VW Westfalia camper, fully equipped $6495
71 VW 7 pass. bus, radio, 21,000 miles, 1 owner $4995
71 VW Westfalia camper, fully equipped, choice of 2 $5595
70 VW 7-pass. bus $2995
69 VW Westfalia camper, fully equipped $3995

Douglas Volkswagen Ltd.
3329 Douglas Street
388-5466
Dealer Licence Number D3715

151 SPORT, IMPORT CARS

1975 TR6
Canary yellow with black leatherette interior. Only 250 miles on this premium automobile.
SELECT MOTORS
950 Yates
384-1322 382-8321

64 VOLVO 544, LOW MILEAGE on complete rebuilt power train. Receipts well over $2500; must sell to highest offer. 479-8852 evenings and weekends.

1972 TOYOTA COROLLA 1600 sports coupe deluxe interior, wooden steering wheel, new tires, plus 2 studded snow tires and low mileage. One owner. 477-8148.

'59 MERCEDES BENZ, 220 S, EXcellent condition throughout, no rot, squeaks, rattles or whistles, serviced since new. 384-3474.

1970 FIAT 124 SPORT, 60,000 miles, radio, super condition, $2,350, or best offer. 598-4058 after 5.

URGENT, MUST SELL, JAGUAR 3.8 Mark II, almost everything new, 1962, 50,000 miles. Sacrifice $2000. 477-2486.

MUST SELL
1972 MGB, 30,000 MILES, VERY good conditon. First $3,000 takes. 382-6057, 386-9869.

'70 DATSUN 510, 2 DOOR, CHROmies, with new B60 low profile tires. Engine and body in immaculate condition. $2500. 477-1133.

1958 CORVETTE CONVERTIBLE, 327, 4 speed, new paint, new mags and radials. Asking $5,000. Phone Cobble Hill 743-5630.

1971 FIAT 124 SPIDER, EXcellent condition, radials, radio, new roof. 5-speed. Approx. 42 miles to gallon. 384-7004.

1974 DATSUN 260 Z STUDDED snows, phone evenings, Duncan, 748-1446.

'68 MGB, METALLIC SILVER wire wheels, excellent thoughout. 478-2222.

1967
ALFA ROMEO, SPIDER, CONVERTIBLE, 592-2717.

1974 MGB, LOW MILEAGE, good condition, $4300. 388-7874, 9 a.m.-5 p.m.

1969 ALFA ROMEO BERLINA, write Bob Phillips Box 456, Duncan.

1969 124 FIAT SPORTS COUPE, excellent condition, radio, radials. 595-6706.

'58 MGA: JUST TESTED. Engine re-built last year. Offers. 385-2153 after 6 p.m.

73 DATSUN 240Z, EXCELLENT condition, automatic. Low mileage, 382-2211.

'72 TR6, EXCELLENT CONDItion, 36,000 miles. Best buy in town 592-3942.

240Z DATSUN. 24,000 MILES. View on weekend. 595-8147.

68 ROVER 2000 TC, EXCELLENT condition, $1450. 592-0284 after 5.

'71 FIAT 124 SPIDER CONVERTible. Excellent condition. 384-7004.

1970 LOTUS ELAN SE, 25,000 miles. 385-0269.

1969 MG MIDGET EXCELLENT condition offers, phone 642-3312.

1958 JAGUAR MK. IX SALOON 3.8 litre. excellent condition. 743-2982.

62 MIDGET, 1275 CC, GOOD CONdition, offers, 382-0217.

BEAUTIFUL CONDITION WHITE 68 panel top Corvette, 427. 383-8949.

'69 SPITFIRE, FINE CONDITION, but needs tune up. $1395. 385-1193.

154 TRUCKS and BUSES

1974 GMC SUPER CUSTOM ½-ton. Low mileage. Power steering, power brakes, radio, automatic, 350 V-8, 4-barrel, heavy duty equipped, extra fuel tank, 2 spares mounted. $5000 firm. 382-0140.

CHECK IT OUT.
61 Chev ½ ton, 4 speed, radio, runs fine. $450. Best offer by weekend. Best offer by weekend? 973 Caledonia, 3-7 p.m.

'68 CHEV HEAVY DUTY ½-TON 292, 6 automatic, excellent shape, new paint, brakes, tires, $1395. 479-2792.

1955 MERC PU, 289 AUTOMATIC, mint conditon, must be seen, $2500 firm. 479-7006 between 5 p.m.-7 p.m.

TODAY'S CROSSWORD PUZZLE

ACROSS
1 Extensive farm
6 Sulker
11 Under the weather
14 As grumpy as -----
15 Idolize
16 Manny, --- and Jack
17 Reverses direction: 2 words
19 Blue grass genus
20 Greek portico
21 Muck
22 Agricultural tracts
24 Bewilder
26 Merest
27 Pollute
30 Uses a stop-watch
32 "That's ---- good job"
33 Dignity of manner
34 The whole number
37 Charge against property
38 Adores
39 "Yes, yes" Spanish
40 QB's target
41 Happens
42 Skin infection
43 Sailing vessels
45 Eaters
46 Backward
48 Big social affair
49 Kicks
50 Rail bird
52 Golf holes
56 Pronoun
57 Of space flights
60 Put into service
61 Acquires
62 Montreal's Forum
63 Tasmania: Abbr.
64 Heron
65 Fix anew

DOWN
1 Rodents
2 Touch against
3 Pianist Peter ----
4 Native of Alberta
5 Time periods: Abbr.
6 Feminine name
7 Repute
8 Sullen expression
9 Ending with mod and cist
10 Blush: 2 words
11 Commanding attention
12 Textile plant devices
13 Smallest
18 Tool
23 Biblical vessel
25 The whole of
26 Supervisor
27 Mr. Carnegie
28 Ireland
29 Grain emporia: 2 words
30 Sheltered nooks
31 False statements
33 Pageantry
35 Drug addict: Slang
36 Unmarried woman
38 Diving bird
39 Soft job
41 Small bouquet
42 Strike
44 Rent
45 Senior member
46 Almost
47 The March King
48 Poet Robert -----
50 Move briskly
51 French river
53 No. American Indians
54 Tree
55 "Beat it!"
58 Sink downward
59 European river

Yesterday's Puzzle Solved:

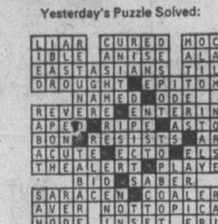

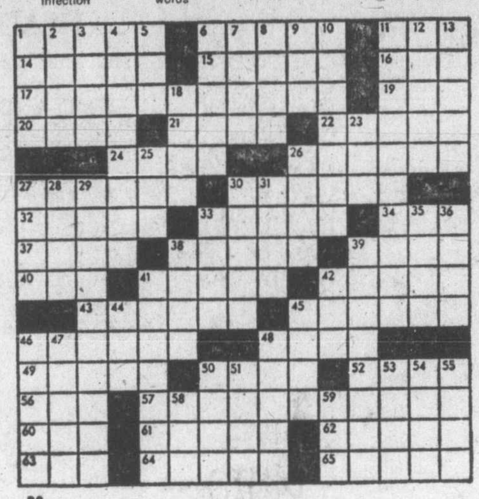

38

By R. A. POWER

154 TRUCKS and BUSES

SHELBOURNE AUTOMART LTD.
1640 CEDAR HILL X ROAD
477-9166

YOUR 4-WHEEL DRIVE and TRUCK
Headquarters

75 G.M.C. JIMMY 4x4 350 4-spd., P.S., P.B., rear seat roll bar, 7,600 miles, one owner. Balance warranty to Jan. '76. $7300

74 G.M.C. JIMMY SIERRA 4x4 350 A.T., P.S, PB., radio, roll bar, rear seat, roo rack, shag carpet, Mtn. Cat Tires $6995

74 GMC 1500 CAMPER SPECIAL, fully powered, air conditioning, tilt wheel, dual tanks, wired for camper, 18,000 miles. $5300

74 INTERNATIONAL SCOUT II. 6 cyl., 4-spd., radio, locking hubs, rear seat, one owner. 8,600 miles $5500

72 FORD BRONCO 4x4, 6 cyl., 3 spd., warn hubs, aux. tank. New paint $3600

73 DATSUN Pickup with insulated canopy. Low mileage, super clean $3195

66 CHEV ¾ Ton 6 cyl., 4-speed, with camper, new tires, ready to go $1800

COMPARE
OUR 4-WHEEL DRIVES and PRICES with anyone on VANCOUVER ISLAND.

COME IN FOR A TEST DRIVE

TOP PRICES FOR PREMIUM TRADES

MAKE US AN OFFER WE CAN'T REFUSE

D-4250

Used Trucks
(20) USED PICKUPS

1967 to 1972 Models, some with 4-wheel drive and winches.

(2) USED PANELS

(2) 4x4 SCOUTS

(2) 1-ton Chassis on Dual wheels

(2) TANDEM DUMPS

(3) 2 and 3 ton units, some with vans

LEN BARKLEY INTERNATIONAL LTD.
New and Used Trucks
517 Herald St. 388-5508

1968 CHEV EL CAMINO 6 CYLINDER automatic. Custom top. excellent condition. $2,100. Offers. 656-5337

74 TOYOTA SJ40 4X4, 5 SPOKED wheels and rhino tires. Jerry cans, rack and many extras. $5750 evenings (Van. 112-939-8436)

1974 TOYOTA ½-TON, LONG box. Automatic transmission, radial tires. Canopy, Phone Tom, 477-1959.

1973 FORD ½-TON, HEAVY-duty, 360-4 speed, dual gas tanks, power brakes, and radio, $2695 or offers. 478-2512.

1965 CHEV ½-TON, 27,000 MILES, on new motor, 3-speed, radio, $995 or offers. 478-2512.

1970 ECONOLINE E300 VAN, EXcellent running order, $2695, 385-0801.

1967 VOLKSWAGEN WINDOW van, very good condition, $1500. 658-5016.

1970 VW WINDOW VAN, GOOD condition, highest offer over $2,500. 656-4172.

1972 GMC 307 CU. IN. AUTO., 37,000 miles. Excellent condition. $3,000. 479-8432.

'63 CHEV ½ TON, ALL REBUILT, new paint, $700 or offers. 479-4867.

'66 FORD ½-TON, 302, OFERS, 592-4162

'65 CHEV ½-TON, 58,000 MILES, auto, $850. 386-0692.

1969 VW 9-PASSENGER BUS, $2895 or offers, 479-2810.

1970 FORD V-8 HALF-TON ready to go. 384-5586.

1970 FORD V-8 HALF-TON, ready to go. 384-5586.

HUNTING WAGON, 1967 LANdrover, $2,800. Bill, 595-7089.

154 TRUCKS and BUSES

ENSIGN
Dodge TRUCKS
AND RECREATION VEHICLE CENTRE

QUADRA AT CALEDONIA

QUALITY USED TRUCKS

74 FORD Ranchero
74 DODGE B100 Van
74 DODGE ½ Ton Pickup
74 DODGE ¾ Ton, 4 wheel drive

73 FORD ¾ Ton Pickup

WE BUY GOOD USED TRUCKS FOR CASH

SEE THE TRUCK SPECIALISTS AT

ENSIGN
DODGE TRUCK CENTRE
QUADRA at CALEDONIA
386-2411
Ask for Truck Sales
Dealer licence number D-3672

VICTORIA R. V. CENTRE

1973 GMC ¾ ton crew cab, loaded, including air conditioner OFFERS
1969 ¾ ton DODGE, clean, V-8 $2495
1970 ¾ ton GMC, V-8 $2295

VICTORIA R.V. CENTRE LTD.
formerly Purvis Flack
1080 Goldstream Ave., Langford.
Phone 478-8377
Vancouver Island's largest R.V. complex.
D.L. 26205

ARTS CAR SALES
310 Bay 383-8302
73 Chev ½ Ton, V-8, 3 Spd. $3195
72 GMC ½ Ton, V-8, Auto. $2895
69 Chev ½ Ton, V-8, 4 Spd. $1975
D.L. 3415

1960 INTERNATIONAL 4-WHEEL drive. 5-ton with 800 gal. alum. water tank. Clean. V8 engine, 5 sp., original miles 42,000. (Ex army.) Take pickup in trade. $2,495. 748-8837 Duncan.

154 TRUCKS and BUSES

AMC
JEEP
VICTORIA'S NEW 4 WHEEL DRIVE CENTRE

SPECIAL OF THE WEEK
1963
Ford ¾ Ton 4x4
V8, 4 speed, winch, $1795

Reg Midgley's
JEEP CITY
3342 OAK ST.
Near Town and Country Shopping Centre
386-7571 Dir. Lic. D4530

1969 DODGE V8, Automatic, P.U., $1200.
New 4-ton Warn Winches $425.
VICTORIA JEEP 386-6511
598 Hillside at Rock Bay D-2295

1973 FORD ¾-TON, PICK-UP F250, power disc brakes, 360 V-8 engine, very clean, suitable for camper or work, $3,000 firm. 598-2666.

1973 RANCHERO 500, POWER steering, power brakes, automatic transmission, 351 V8, chrome wheels, $4395. Consider trade. 386-0007.

1973 XLT RANGER ½-TON, heavy duty, low mileage, power steering, power brakes, automatic. Excellent condition. 658-5685, call after 5.

'74 ECONOLINE SUPER VAN, heavy duty package, automatic, big 6, 13,000 miles. $3,700 Mornings 658-1163.

BRAND NEW DATSUN 4-TON pickup, fully equipped.
McCALLUM MOTORS LTD.
1101 Yates D66227 382-6122

1970 FORD E300 VAN, 302 V8, automatic, panelled, insulated, carpeted, very good condition, $3500. View at 1491 Fairfield.

65 CHEV ¾-TON AND 10½ T. custom camper, 69 Chev V-8 running gear, as a unit $4000 or best offer. 386-3381 or 595-1026.

1969 FORD SUPER VAN, GOOD condition, $1,950. Can be viewed between 9-5. Phone 386-7728 or 479-7975.

1967 INTERNATIONAL ¾ TON heavy duty ex B.C. el with utility body, good 8 ply tires, 53,000 miles $1000 478-4877.

"TRUCK CANOPIES"
COASTLINE TRAILER CENTRE (1971) Ltd. 1915 Quadra St.
DLD 8573 388-6021

'74 FORD, TRAILER SPECIAL, 460 V-8, automatic, deluxe trim, loaded with options, 8,000 miles, mint condition, $4600. 477-6357.

1966 GMC ½-TON WINDOW panel, V-8, power brakes, radio, heavy duty suspensio, split rims, good condition, $1200. 479-4882.

'66 FORD ½-TON, REBUILT motor, recent $185 brake job, factory camper, well-maintained, $1750 or best offer. 383-2298.

1965 GMC WINDOW VAN, $4,000 miles, excellent condition. $1,500 firm. 598-6403.

1971 FORD ECONOLINE SUPER-van with extras, excellent condition. For details, 479-2288.

65 VOLKSWAGEN WINDOW VAN, no rust, runs like top. $1395, 388-7642.

72 FORD ½ TON, 6 CYLDINDER, 3 speed, good condition, $2700. 478-8983.

154 TRUCKS and BUSES

'59 CHEV 1-TON, HEAVY DUTY steel deck, duals, good condition. $1,000 or closest offer. 478-9298.

1966 FORD PICKUP, V8, CERtified, good condition, $850. 386-2761 after 6.

66 INTERNATIONAL TRAVElall, good condition, rebuilt engine. Must sell. 743-9413.

FORD STEP-VAN CAMPER, propane, stereo, good tires, 592-1980, evenings.

1974 JIMMY, 4X4, POWER brakes, power steering, automatic. 477-8912.

'73 JIMMY 4 X 4, IMMACULATE, 20,000 miles, loaded with extras. Reasonable. 598-4824.

'56 CHEV PANEL, 67—283 FOUR-speed, good running, good rubber. 479-6342.

64 CHEV ¾-TON PANEL 4X4, PTO winch, fxcellent shape. 382-8337.

'74 FORD ¾ TON, 360 V-8, 4 speed, like new, $4600. 477-6357.

1974 TOYOTA LANDCRUISER, still on warranty. 478-2015.

HOMEMADE CANOPY FOR DATsun pickup $75. 598-5661 or 382-2676.

1970 GMC ¾-TON. $2200 OR BEST offer. 592-9431.

61 LAND ROVER, $2500 OR BEST offer. 656-4988 after 5:30 p.m.

158 TIRES

Tire Specials
"60 Series"
2 - F60-14 Firestone PARNELLI JONES
4 - G60-14 Concorde TRAC ACTIONS
2 - G60-15 Concorde TRAC-ACTIONS
"RAISED" WHITE LETTERS
While They Last
ONLY $50 EA.
D & D TIRE
1620 Blanshard
382-7283

FOR SALE — 4 F78-15 GOODyears, $100 or best offer. Excellent condition. 383-5682.

WANTED: UNIROYAL MASTER L70-15 (900-15) with raised red letters, New or used, call 385-2275.

ONE H78-15, ONE G78-14 BELTED snow, four F70-14, belted. 598-1836.

TWO 450x14, FEW MILES, $25. 479-7007.

160 PARTS. ACCESORIES

OLDER CARS
New 8-track tape players now available for 1967 and earlier English made cars.
B.C. Sound and Radio Service
931 FORT 383-4731

OPEN NOW
Come and see Victoria's largest stock of Hi-performance auto accessories and parts.
Mon.-Fri. 9-9, Sat. til 5
D. G. AUTO
3244 Douglas 382-4012

PARKDALE MOTORS
FIAT Parts — Accessories and Service
386-2277
FIAT — SAAB

SPORTSMAN
Warn Winches 8,000 lbs. capacity, call Mariam Logging Supplies. 890 Goldstream Ave. 478-6611.

RADIATOR REPAIRS. FAST TOP quality repairs at Maurice's Auto Body, 427 Beta St., phone 386-3381. Located behind the Burnside Pay and Save Gas station.

CORD'S PISTON RINGS
2925 Bridge St. 383-0011
Rebuilding your engine? See us for your parts and machining needs.

LS-7 454 CU. IN. COMPLETE with all brand new parts, set up for 625 horsepower, 382-1267 and 477-8276.

CARTER 750 CFM COMPETITION, $25; Edlebrock Torker, 289, $100; hood '64 Comet, good shape, $40. 652-1106 or 652-3089 after 5.

57 CHEV 2 DOOR BEL AIR body, mags and headers. $400; 200 cu. inch Ford 6 motor. Good shape $100. 592-9540.

EDELBROCK HIGHRISE Manifold and 780 Holley, complete. Fits Ford 289-302, like new. 385-2022 or 479-4697.

WANTED: RIGHT AND LEFT front fenders, also front and rear bumpers for 1960 Dodge Pioneer. 656-2943, after 5, ask for Jim Jr.

SUNDAY 9 'TIL 5 MISCELLAneous new and used parts, all makes, Jahns 14-1 pistons, 2 jacks. 533 Atkins Rd.

SWAP, 411 REAR END GEARS for stock '69 Mach I rear end gears. 658-5479.

CORVETTE HEADERS AND 780 CFM holly carburetor for sale. 383-4661.

FOR SALE: '64 VALIANT LR and RR doors, hood, trunk. 65-106.

FRONT SPOILER FOR LATE model Mini, never on car. 1100 Austin disc brakes. 477-4700.

WRECKING 1961 AUSTIN WESTminster, all parts available 598-2397.

63 PONTIAC STATION WAGON for parts, 283 engine; 64 Chevelle rebuilt engine. 2540 Wark.

USED PARTS 1960 AUSTIN A99, Wolsley 699 for sale. 386-0160 after 10 a.m.

LT 1-Z28 ALUM. MANIFOLD, complete with dyno-jetted, 780 Holley, 385-3089.

COMPLETE V.W. INTERIOR, motor and trans. axel, all excellent, 382-8090.

MODEL T PARTS
1264 Montrose Ave.

27T ROADSTER PICKUP BODY, 479-1950 after 5.

FOR PARTS: '65 FURY (318 V-8), 384-9769 after 5 p.m.

FOUR ET MAGS WITH 10" tires, all new. 479-4064.

AUSTIN MINI, 850 ENGINE transmission, $75. 382-4559.

1950 MERC ARTS.
479-6064.

WANTED, 2 VOLKSWAGEN 4-hole 15" wheels, 1970. 479-1897.

162 AUTO REPAIRS, SERVICE and TOWING

OUR SPECIALTY
FOREIGN CAR REPAIRS
All makes including Renault, Citreon, Peugeot, all sports and performance cars. For a free estimate phone
PIERRE PERRERA
(formerly European Car Centre)
at HONDA CAR CENTRE
909 Yates St. Phone 386-6707

HAVE TOOLS WILL TRAVEL. Why pay $15-20 per hour for your mechanical work. We come to your door for a lot less. Cars, lawnmowers and small engine repairs. All work guaranteed. 642-5595.

SCRAP CARS HAULED.
478-9571.

164 AUTO BODY WORK AND PAINTING

WE'LL PAINT YOUR CAR. $89.95. Call for appointment 479-9217.

166 CARS and TRUCKS WANTED

CASH
We will buy your car for cash. G.C.M. Motors Ltd., 780 Goldstream Ave., 478-3242. D-7197.

VICTORIA AUTO BROKERS
386-7707 1808 Blanshard 382-1921
TOP DOLLAR FOR YOUR CAR

SMALL CAR '68-'72, GOOD CONdition. reasonable. 592-4696.

166 CARS and TRUCKS WANTED

CARS WANTED FOR CASH
— WE PAY OFF LIENS
— HIGHEST CASH PRICES
— TRADE UP OR DOWN
DePAPE
760 JOHNSON STREET
384-8035
DePAPE MOTORS LTD.

PRIVATE. LATE MODEL SMALL car in good condition. Max. $2,000 479-3411.

WANTED: 1970 FORT MUSTANG Grande, in excellent condition. 656-2785.

PLIMLEY
1010 Yates Street 382-9121
Good used cars wanted for cash.

168 CAMPERS, TRAILERS and MOTOR HOMES

S. J. PEDEN LTD.

VANGUARD
MOTORHOMES — CAMPERS
TRAILERS — TRUCK CAPS

VANGUARD Quality, Finish, and Dependability at a price you can afford.

See the complete line of Vanguard "Campers" on display now.

JUST ARRIVED
Deluxe 22 ft. VANGUARD MINI MOTORHOME

TRADE BARGAINS
9' SECURITY with toilet compm't. Jack, Furnace, Oven $2295
9'6" VANGUARD. Complete with 3-way fridge $1895
'69 CHEV. ¾-ton loaded complete with 8½ ft. Vanguard Camper $5890
16' KUSTOM KOACH c-w Oven $1695
OKANAGAN Import Camper $1695
'74 14 ft. VANGUARD Trailer, Fridge and Furnace $2895
8' MAJOR WAY $1150

PARTS AND ACCESSORIES
If you're building a camper, trailer, or boat, or converting a van or just modifying what you have, be sure to see our large assortment of SINKS, FRIDGES, ICE BOXES, ROOF VENTS, WINDOWS, SPRUCE FRAMING, PANELLING, TOILETS, LIGHT FIXTURES, HEATERS, WATER TANKS, TABLE LEGS, and many more other useful items.

S. J. PEDEN LTD.
2855 Quesnel St.
386-3464
DLR. D-1040

VICTORIA R.V. CENTRE
1080 Goldstream 478-8377
Out of Town Zenith 2438
Spring-loaded Rollup Awnings for your R.V.
10 Per Cent Off
WHILE STOCKS LAST
Spare Tire Vinyl Covers Reg. $11.95 Now $10.25 all sizes
Come in and See our ASSORTED SPECIALS

DOGWOOD TRAILER SALES
PARTS PROPANE
RENTALS
RANDELL TRAILERS AND CAMPERS 478-6841
2630 Deville Road
Dealer Licence D-1789
Highway 1 and Millstream Rd.

PRIVATE
17½' Prowler trailer, fully self-contained, immaculate condition, many extras. Used 6 weeks. $3950. 478-0159.

LEAVING CANADA
18' Holidaire trailer. Bought in June, like new. Fully self-contained, $3800 or best offer. 477-4196 before 10 p.m.

FORD SCHOOL BUS, NEW FACtory rebuilt V-8 engine, warranty, 4 beds, heating, fridge, stove, radio. Site 68, 3430 Seymour Ave. $3,250. ONO.

26' FIFTH WHEEL TRAILER and ¾-ton Ford truck, low mileage, excellent condition, air conditioner, $11,300. Phone 478-9213 or 478-4286.

MUST SELL
Owner leaving country, '74 import camper, sleeps 4, ice box, stove, $1395, fiberglass import canopy needs work, $60. 479-7007.

1961 VW CAMPER VAN, RAISED roof, new paint, mechanically good, carpeted interior, stove, table, bed and cabinets, $1595. 477-8300 between 4 and 9 p.m.

FULLY CAMPERIZED '65 Dodge Sportsman van, 318 auto., lift-up roof, sleeps 4, ice box, stove, etc., winter tires, stereo, $2500. 478-2614.

1964 VW CAMPER, REBUILT ENgine, European designed interior, excellent condition throughout, many extras, $1500. 383-1773.

FOR SALE 1966 CHEV PICKUP ½ ton. 3-speed standard. In excellent condition with fully equipped home built camperette. 656-1606.

23' AIRSTREAM TYPE TRAILER and towing car, will sell separately or complete unit. Can be seen 3388 Douglas. Inquiries 386-0662.

1973 GM 350 MOTOR HOME, self-contained, power brakes, power steering, automatic, low mileage, $8,500. 479-5114.

1971 VOLKSWAGEN CAMPER, fridge, stove, sink, water tank, quadraphonic stereo, many extras. 383-2579, after 1 p.m.

'71 FARGO CAMPER VAN, fully camperized. Or trade for late model heavy car and cash. 3967 Blenkinsop. 477-4965.

73 GMC ¾-TON CAMPER equipped. 74 10' Funtime camper self contianed. Both immaculate. $7000. 656-3775.

1973 8½' VANGUARD CAMPER. Fully equipped including 4 hydraulic jacks. Immaculate condition. $3000 firm. 382-0140.

UNFINISHED CAMPER, WITH shelves and floor, including jacks, for ¾-ton truck, 8' box. $300. 382-8947.

9'6'' CUSTOM OVERHEAD camper. As new, with jacks. $2,000. 479-4878.

1972 FORD SUPER VAN, RAISED fibreglas roof. Fully camperized. Sleeps 6, $4,900. 477-2248.

1972 25-FT. CHAMPION MOtorhome, $10,500. Phone after 5:30. 382-2542.

'72 8' 6" OVERHEAD CAMPER, excellent condition, hydraulic jack, $2,000. 383-6774.

FOR RENT: 13' TRAVEL TRAILer, sleeps 4, self-contained. 478-5829.

3-BEDROOM TRAILER, IN FAMIly co rt, $4,000 cash and take over payment, 478-9955.

24" WINDOW CANOPY, GOOD shape. Roof racks, CB lights. Please call after 5. 658-5162.

1971 VANGUARD 8' CAMPER, partial cab over, jack, $1,295 or best offer. 479-5656.

HARD TOP TENT TRAILER, sleeps 6, 2 spares, $700. 478-7664.

8½' CAMPER FOR SALE. 478-6225 after 5.

TENT TRAILER, SLEEPS 4, $350. 578-5337.

168 CAMPERS, TRAILERS and MOTOR HOMES

SPECIAL CLEARANCE PRICES
On all Scamper Trailers and Scamper Campers. Lowest '75 Prices Ever. Call for Examples.

LARGE SELECTION
of Kit Kampers 8' to 10½' Special Features as sliding privacy doors, 60" Queen-size bed, rear dinette with traffic free galley, toilet and shower facilities available.

GOOD SELECTION OF CLEAN USED UNITS
'71 TRAVELUX 23' Trailer, stove, oven, fridge, toilet, shower, furnace, sleeps 4, a True Luxury Trailer. $7,295
'75 CHEV Ridge Roamer, raised roof, van conversion, range, fridge, furnace, sleeps 4, 3,000 miles. $9,895
'74 TIOGIA 19' Mini Home, stove, oven, fridge, completely self contained. Sleeps 6. A steal at $13,450

VICTORIA R.V. CENTRE
1080 GOLDSTREAM
478-8377
Up-Island Customers
Call Zenith 2438
DL 26205
Open 7 Days a Week
We Service What We Sell

IMPALA CAMPING WORLD
Vancouver Island's Largest Selection Of
TENT TRAILERS — TRAVEL TRAILERS — MOTORHOMES — 5th WHEELS
Propane—Accessories—Service
OPEN 6 DAYS A WEEK
CLOSED MONDAYS
10077 Galaran Rd on Pat Bay Hwy. Sidney
D.L. 3918
656-5504

APOLLO
TRUCK CAMPERS
The One's To See Before you Buy
WINNEBAGO
SALES and SERVICE
Cornell Chev Olds
3050 DOUGLAS
D.L. 3162

FENNELL'S
Parts—Propane—Repairs
10 colours of Profiled Aluminum SPORTSMAN and THUNDERBIRD CANOPIES
TRAILER SUPPLIES
6459 Pat Bay Hwy. 652-2511

RENT
A Motor Home
Book now for your holiday from "Comfort Motor Holiday" phone 477-6971 or 658-8746.

"WESTERN CAMPERS
OKANAGAN TRAILERS
REPAIRS
To all types of rec. vehicles
VAN OUTFITTING
A SPECIALTY
PHONE 384-0213 ANYTIME
PARTS—ACCESSORIES
LOGAN'S RV SERVICE CENTRE
650 Burnside Rd., E. near Douglas

TRAVEL UNITS, NEW AND used. MOTOR HOMES—25' Itasca, 19' Fleury's, All Steel Frames. TRAILERS—22' Citation, 20' Scamper, 27' Travelux. Jackson's, 974 Goldstream, D-1014.

1969 FORD CAMPER VAN. Fully equipped, clean, low mileage, automatic. B. Madsen Motors Ltd., 2691 Sooke Rd., 478-5011. D.L. 1668.

FOR RENT — WINNEBAGO Motor Home. Extra special rate for the full month of October. 477-2704.

UTILITY TRAILER FRAME, 5'6"x12', new tires and bearings, gross weight 1300 lbs., $250 or best offer. 478-0063

13' SKYLARK TRAILER ICE box, stove, three way light, toilet, excellent condition, $1450. 598-3780.

TENT TRAILER FOR SALE. Good buy, $425. Spare tire. 595-0134.

NEW 26" DELUXE CANOPY, sliding windows, lights, double doors, $350 656-5266.

12 AND 14' TRAILER FOR IMMEdiate rental, $50 weekly. Phone 384-4818.

FOR SALE: 4 X 8 UTILITY trailer, with style side box. 386-7127.

1972 8½' VANGUARD CAB camper boat rack, clean, $1200. Phone 477-0866 after 5 p.m.

28" SPORTSMAN CANOPY
652-5758

72 VW CAMPER, $3495. PHONE 382-3447.

TENT TRAILER AND TRAILER for rent, reasonable. 382-4948.

73 HARD TOP TENT TRAILER, sleeps 6, spare tire, $850. 384-2885.

WANTED 36" CANOPY WITH cargo door. Phone 478-3614.

168 CAMPERS, TRAILERS and MOTOR HOMES

ct
ATTENTION!
COASTLINE
TRAILER CENTRE
WILL BE MOVING
TO A NEW LOCATION
OCT. 1st/75
BUY
THAT NEW 1975
PROWLER
TRAVELAIRE
KUSTOM KOACH
TRILLIUM
TRAVELMATE
RUSTLER
NOW BEFORE
The 1976 Price INCREASES and
SAVE Hundreds OF $ $ $ $
1976
PROWLERS
TRAVELAIRES
JAMBOREE MOTORHOMES
NOW ARRIVING
Drop Down and SEE THE NEW MODELS FOR 1976

COASTLINE
TRAILER CENTRE
(1971) LTD.
1915 Quadra St.
388-6021
OPEN
Weekdays 10 a.m.-9 p.m.
Sat. 10-5 Sun. 1-5
DEALER LICENCE D-8573

LAYTON
HOLIDAIRE
WEEKENDER
GALAXIE
Campers - Canopies
USED UNITS
1972 26 Ft. LAYTON Trailer. Fully self-contained $5195
1974 23 Ft. LAYTON Trailer. Fully self-contained $5495
1974 8 Ft. WEEKENDER camper. Furnace $2400
PARTS, ACCESSORIES! REPAIRS
HOURS OPEN
MON. to SAT., 8 A.M. - 5 P.M.
THURS. — FRI. nite till 9 p.m.
DOMINION MOTORS
We specialize in I.C.B.C. Autoplan Campers and Trailers
1703 BLANSHARD ST.
(across from Hudson's Bay Parking Lot) Victoria B.C. 385-5012.
Dealer Licence Number D-5536

20 FT. SHASTA TRAILER, SELF contained, shower, propane fridge, 4 burner gas stove, sleeps 6, with heavy duty hitch, elec. brakes. Price $2500. Phone 743-2531.

1975 DODGE B 200 17' FUNcraft Maxivan. PS, PB, V-8, auto, sleeps 4, fully self-contained, only 2,000 miles under warranty. $9,900. 383-5980.

24' AIRSTREAM, FULLY equipped at No. 5 mobile home, Thetis Lake Camp Ground. 478-6870.

1974 CHANCELLOR 24 X 52 skirted porch carport, deluxe kitchen appliances, unfurnished 3 bedrooms, 2 bathrooms. 478-9766.

169 MOBILE HOMES AND PARKS

WAGON TRAIN HOMES LTD.
2524 Douglas
386-3291
Good selection of double and single wides.
Site available in three different parks
Hours: Weekdays 9-9
Sat. 10-5, Sun. 11-5
M.C.D. 26186

GOLDSTREAM MOBILE HOMES LTD.
PARAMOUNT PREMIER
MONARCH AND PARKWOOD
Modern park space available with all purchases
2994 Jacklin
478-1751 478-8391
Dealer Licence No. MCD 26091
OPEN TO 5:30

TO RENT
Mountain Hideway private park. 2892 Trans-Canada Highway, 10 miles from city. Trailer No. 4, 2 bedrooms, $325, Trailer No. 2 3 bedrooms, $375. Automatic hook-up, washer and dryer, includes all utilities except oil and propane. To view apply No. 4. Available immediately.

1973 SUPERIOR QUALITY three or four bedrooms mobile home open for viewing daily, 11 a.m.-5 p.m. 9026 West Saanich Rd., No. 3.

12X54 PARAMONT 2-BEDROOM, fully furnished, skirted, porch, carport, shed, set in beautiful park in Mill Bay. $15,000. 743-9389 after 5.

SELL OR TRADE 12'X68' MObile. 3 bedroom. For comparable value mobile. Lower Vancouver Island. 478-1037.

3-BEDROOM TRAILER FOR sale in a family court. $4,000 cash and take over payments. 478-9955.

1974 DIPLOMAT 12X68, 2 BEDS, laundry room, many extras. Closest offer to $18,500. 385-0801.

169 MOBILE HOMES AND PARKS

WAGON TRAIN HOMES LTD.
LABOUR DAY WEEKEND SPECIALS
Sat., Sun., Mon.
10 a.m. to 5 p.m.
974 Goldstream Ave.
478-7333
OR (RES.) 388-4771

(USED)
12x55 GENERAL
2 bedroom, fridge, stove, washer and dryer
$10,500

2524 Douglas
386-3291

Used 12x60 LAMPLIGHTER
Furnished with fridge and stove as is
Priced $10,900

6647 SOOKE RD.
642-5533

NEW 12x64 LAMPLIGHTER
Furnished fridge and stove, carpet
A STEAL AT $15,900

WAGON TRAIN HOMES
McD-26003 MCD-26186
MCD-26166

hv
Happy Valley
HOMES LTD.
Dealer's No. D-26010
2681 SOOKE ROAD
VICTORIA
—Choice of 6 different park locations (family and adult)
—Bank financing available
—Variety of stock selection
—Full time service department
—Open to 7 p.m. daily
—Closed Sundays
478-8303

Robinhood
SALES AND SERVICE
2714 SOOKE RD.
'Mobile Homes are IN'
This Year and next and next and next ... Come see the fine selection of exclusive listings available for immediate possession or make your new home a "BRITANNY"—Probably Canada's Finest Built. GOVERNMENT GRANTS — $1,000 and $500 available to assist you in financing O.A.C. Spaces Available Now.
Call today,
478-9912,
478-9517, 478-9518
D.L. 3091

MOBILE HOME LIVING
At ½ the Price
31' to 35' Trailers with 4' Tipout, makes a 12' living room, furnished or unfurnished, ideal for young marrieds or the retired looking for a home in California and-or B.C.
VICTORIA R.V. CENTRE
1080 Goldstream 478-8377
Out of Town Zenith 2438
D-26205

SACRIFICE
1975 12'x60' premier mobile home. Two bedroom. Includes fridge and stove, completely skirted with cedar siding and 34'x8' sundeck. Partially landscaped with large back yard. Set up in park half hour from Victoria. Asking $15,900. To view 642-5543 evenings 642-5183. Owner moving.

MUST BE SOLD
1971 12'x52' 2 bedroom embassy, on trailer pad in Sooke. Partially furnished. Try your offer on $9,000. NEW LISTING. 1973 2 bedroom on PRIVATE ¼ acre lot. Has carport, sundeck, backporch and room for garden. Furnished. $17,900. Bob George 642-5670, Sooke Realty Ltd., 642-5426.

OWNER TRANSFERRED. MUST sell 1973 Neonex 12x56 two bedroom, fully furnished, skirted, sundeck, partially landscaped and something unusual: Privacy. $16,100 or offers. To view 112-743-2673 after 6 p.m.

AS NEW, OFFERS INVITED ON this beautiful double wide. Choice location and view on corner in park, lots of privacy and parking space near, appliances, washer, dryer, and many extras included. must be seen to be appreciated (Adult section) 478-1560.

WHY PAY $25,000 FOR A NEW trailer, this 3-year-old, 24'x48' double wide is situated in park. Only $19,900. Has washer and dryer, fridge and stove and drapes. 3 bedrooms. 478-7306.

12X60 FURNISHED 3 BEDROOM in seaview mobile home park near Sooke. $12,500. No reasonable offer will be refused. 479-3096.

48' LAMPLIGHTER. BRAND new furnished, with suitable space available. $14,900. Robin Hood Mobile Homes, 478-9517. D-3091.

IMPERIAL THREE BEDROOM, four piece bath, double sink, all extras. Furnished. $12,500. Mill Bay 743-5641.

CUSTOM BUILT, DELUXE MObile home overlooking Pedder Bay inlet. Fully furnished, many extras, $18,000. 479-2190.

1974 3-BEDROOM MOBILE home, partly furnished, sundeck and siding. Landscaped. Adults only. 478-6810.

12 X 56 MOBILE HOME, NICE park, pool, recreation, double lot, fenced and treed, south of Duncan. After 6 p.m. 479-4247, Victoria.

$20,500 UNFURNISHED 3-BEDroom double wide located in Hidden Valley. Phone 479-5580 after 6.

1972 PARAMOUNT, 12X62, 2 BED rooms, unfurnished in family park. Offers. 478-7389, 112-743-5226.

MOBILE HOME 12X62, AS NEW, electric fireplace, shag rugs, skirted, porch, shed, Mill Bay 743-9711.

169 MOBILE HOMES AND PARKS

TRIANGLE HOMES LTD.

USED 1972 LAMPLIGHTER
3 bdrm. complete with new furnishings, spin dry washer and dryer, propane range ... set up
TRY YOUR OFFER

USED 17' SKYLARK
1974 model Travel Trailer, self-contained inc. fridge, stove and oven. Sleeps six
$4000

Bendix Home Systems Ltd.
Pyramid
2435 Trans. Can. Hwy.
478-1774 D.L. 25171
Mon.-Fri. 9-6 p.m.
Evenings by appointment
Sat. 9-5 Closed Sundays

BOB'S
MOBILE HOMES LTD.
25 Crease 386-3623
DL 1911
MOBILE HOMES
TRAVEL TRAILERS
CAMPERS
A few CHOICE SPACES available for double wide homes
PARTS HITCHES
ROOF SEAL
386-3623 478-4979

181 TOURIST ACCOMMODATION

CARLSBAD, CALIFORNIA, 1 block to beach, 1 bedroom, fully furnished condominium, 2 patios, adult only, no pets, $275 1st month, $250 2nd month, $235 3rd month, September through to May. Contact Richard Carson, 2971 Carlsbad Blvd., Carlsbad, California, 92008 (714) 729-9273.

CARLSBAD, CALIF., ON THE beach, 1 bedroom, completely furnished, $275 a month, large deck, September through May. Contact Richard Carson, 2971 Carlsbad Blvd., Carlsbad, Calif., 92008 (714) 729-9273.

185 CONVALESCENT AND REST HOMES

PRIVATE ROOM IN SPACIOUS surroundings, excellent meals, ladies, 598-6562.

190 ROOM and BOARD

OAK BAY GUEST HOUSE
1052 Newport, for Senior Citizens. Located amidst beautiful gardens, near bus stop, golf course, post office and marina. Double and single rooms. With private bath. Apply 8 a.m.-6 p.m. 598-4330, 598-3812.

QUITE CHRISTIAN MALE STUdent requires room and board while attending university. 598-5776.

NICE ROOM, GOOD BOARD. Off street parking. Working man. 595-7453.

FOR MALE STUDENT, 1 MILE from UVic. Own bathroom. Laundry. $175. 477-6674.

LARGE BRIGHT ROOMS SUITable preferably for 2 men or young couples, $150 each. 478-5409.

WANTED, FEMALE STUDENT to share house with two other students. 384-6748 after 5.

AVAILABLE IN OAK BAY. FOR quiet business person, non-smoker. 598-5019.

193 ROOMS TO RENT

WANTED: SLEEPING ROOM only, with bath for traveller in town, 2 to 3 times per week, secure parking if possible. Victoria Press Box 397.

BUSINESS WOMAN WITH country cottage wishes to find compatible woman to share living and expenses. Phone 479-1530.

BRIGHT ROOM IN PRIVATE home, separate entrance, available immediately. Simpson-Sears area. $95. 595-3905.

CLEAN FURNISHED ROOM, kitchen facilities. Men. Jubilee area. 592-6615.

ROOM FOR RENT IN QUIET home, elderly person, no smokers or drinkers. 384-8795.

OAK BAY-UVIC, WOMEN ONLY. Non-smokers. Share kitchen and bath, $95. 592-1705.

LARGE FURNISHED BEDROOM. suitable for two, private home, 652-3732.

QUIET, NEAT, NON-DRINKING; gentleman. Langford area, 478-1288.

FURNISHED BEDROOM, $85. A month. phone between 3-7. 384-6562.

194 ROOMS WANTED

URGENTLY REQUIRED FOR Sept. 8, male 1st year student, housekeeping room or suite. Close to university, reasonable. 479-3241.

URGENT, ARTIST NEED ROOM for rent as studio in James Bay area, reasonable please. 383-0382.

197 HOUSEKEEPING TO RENT

JAMES BAY FURNISHED ROOM, one person, $125; two people, $150 Master bedroom, luxurious, $225. Responsible quiet no smoker, drinkers, etc. Phone 384-5874 after 5 p.m.

FAIRFIELD BY PARK, BEDSITting room with full size separate kitchen. Suit middle-aged or retired lady. Oct. 1. 382-1908, 383-5903.

FURNISHED LIGHT HOUSEkeeping room for young, clean gentleman in Fairfield near Gonzales Bay, close to bus stop, $175. 592-4962.

GIRLS ONLY, COMPLETELY furnished, includes private bathroom, cablevision, $165. 385-0343.

SLEEPING ACCOMMODATION share bathroom and kitchen $40 few miscellaneous jobs 478-3423.

LARGE QUIET ROOM AND kitchenette, cook, Cook-Fort. Mildleaged-elderly lady only. 384-7474.

PRIVATE ENTRANCE, OWN bath and kitchen, near Mayfair. working, single only. 382-0617.

YOUNG WORKING COUPLE TO share nouse in James Bay. After 6 p.m. 383-2622.

ONE HOUSEKEEPING ROOM TO rent, 2593 Vancouver St., 384-3890.

HOUSEKEERING ROOM FOR rent. Close to downtown. 383-8191.

199 HOUSEKEEPING ROOMS WANTED

RETIRED GENTLEMAN, NON-drinker, non-smoker, will do lawns and miscellaneous jobs in exchange for a room. 384-9104.

MIDDLE AGED FEMALE, UVIC student, urgently needs housekeeping room. Preferably with separate entrance. 598-6829.

200 APARTMENTS TO RENT UNFURNISHED

DELUXE 2-BEDROOM SUITE IN the South-east corner on the 11th floor. The best panoramic ocean, mountain and Beacon Hill Park view in Victoria. Watch the ships and log booms go by as you dine. Whist, bridge, bingo and other entertainment in the Polynesian room, plus 60' 83 degree indoor pool, view room and library on roof. Applicants must be approved by council. $450. 479-1687.

200 APARTMENTS TO RENT UNFURNISHED

"HOMEHUNTERS"
OF CANADA
598-5101

TIRED OF HUNTING FOR ACCOMMODATION?

We are working 7 days a week locating suitable vacancies that meet your needs.
We have many vacancies on hand at all times.

DON'T WAIT!
Call NOW or drop in any time for more information.
1394 Hillside Avenue

"HOMEHUNTERS"
OF CANADA
598-5101

$135—1 BR. apt. Sooke, 1 child
$160—Bach. modern block.
$200—1 BR. Cond., elderly couple
$135—2 BR. cottage, 1 child
$220—2 BR. cottage, kids O.K.
$300—3 BR. Handy, kids O.K.
FEE
Open 7 Days a Week
1394 Hillside Ave.

CHATEAU VICTORIA

Victoria's DOWNTOWN HOTEL and APARTMENT Complex.
740 BURDETT Ave., 382-4221

MOUNT TOLMIE - UNIVERSITY area. responsible tenant for beautiful 2 bedroom southeast corner condominium, overlooking gardens. This quality building offers small pool, whirl pool, sauna, billiard room and small work shop, underground parking. Heat included, in rental of $350 monthly. 592-0022.

ATTRACTIVE NEW 1-BEDROOM suite in Cobble Hill-Mill Bay area. Electric heat, fridge and stove. Rent $150. per month, excluding utilitys. References required. Contact Malahat Realty Ltd., Box 40 Mill Bay. 743-5525.

LADY REQUIRES TRUSTWORTHY, reliable and mature lady to share house accommodations. Children may be discussed. $150 per month. Transportation required — Colwood area. 478-1130 between 5-8.

ROCKLAND ARMS
2-bedroom corner suite for part-time caretakers. Enquire Suite 101, 1030 Linden Ave.

ADMIRAL COURT
Deluxe 1 and 2 bedroom suites now renting from $225 to $325. October 1 occupancy. 385-7147.

ONE OR TWO BEDROOM BASEMENT suite in acreage home. Colwood area. $200-$250. Reply Victoria Press, Box 286. Child or pet O.K.

OFFICE WITH KITCHEN, bathroom, and living area, town center, suit business person, $170. 386-1745, 598-4060.

2-BEDROOM DELUXE APARTMENT, carpets, drapes, swimming pool, adult couples only. No children, no pets. 386-0124.

QUIET OLD AGE PENSIONER, non-drinker, wanted to share apartment with same. 384-3001.

LANGFORD, 2814 LEIGH RD., 2 bedroom, couple and 1 child, no pets, $165.90 plus utilities. 478-8787.

DELUXE TWO BEDROOM suite, Oct. 1 occupancy, adults only, no pets, $243. 382-8090.

ONE BEDROOM APARTMENT, Esquimalt, no children or pets, available Sept. 1. 479-6659.

GIRL WANTED TO SHARE PARTIALLY furnished 2 bedroom apartment, $95. 598-8654.

201 APARTMENTS TO RENT FURNISHED

ONE-BEDROOM BASEMENT SUITE. SUIT MIDDLE-AGED LADY.
$125.00
NON DRINKER, NON SMOKER. IMMEDIATE POSSESSION
Swinerton, Stewart Clark, Ltd., 385-2481.

STUDIO APARTMENT 14TH floor. Sea view. Close to Beacon Hill Park and Legislature. No children, newly furnished, separated bedroom includes heat, covered parking, cablevision, heated pool, sauna, whirl pool. Available 3rd Sept. with lease. References required. No pets. $275. Reply Victoria Press, Box 381.

TILLICUM-PARKSIDE GARDENS. Furnished 2-bedroom, adult condominium ground floor. Living room, dining area. Kitchen, storage and utility room. Rent $290. Heat included. Sorry no children or pets. References required. 478-5483.

Boarding home to be opened soon, has vacancies. Prefer university student. 477-0656 after 7 p.m.

KENT APARTMENTS, 1322 Blanshard at Johnson, Sept 1st, furnished studio suite. Suitable for responsible retired adult, non smoker only. No pets. $155 per month. Telephone 477-9370.

FULLY FURNISHED SPACIOUS one-bedroom with den apartment from Sept. 15 in Sidney. Reliable adults, non-smokers. No pets. Bank references. Reply Victoria Press, Box 380.

ONE BEDROOM, NEWLY DECORATED, carpeted, very nicely furnished for one quiet non-smoker, no pets, mature student acceptable, Sept. 1, $170. 384-5764 or 598-7549.

WATERFRONT HOME FOR TWO quiet mature senior student couples, community kitchen. Apply weekends at 1619 Hollywood Cres. 598-2542.

Available immediately, fully furnished side by side duplex, one side suitable for couple, other side for 4 male students for university term only. 385-5113 or 384-9798.

GIRLS ONLY, COMPLETELY furnished, includes private bathroom, cablevision. $165. 385-0343.

FAIRFIELD
One-bedroom bachelor, light housekeeping unit, $140, utilities included. Available now, 652-3627.

WATERFRONT, FURNISHED one-bedroom suite East Sooke, $185 includes utilities, no children or pets, 642-5165.

BACHELOR AND ONE BEDROOM suites, utilities included, maid service weekly. 384-5122.

FURNISHED 2-ROOM SUITE, ELderly preferred. Near Parliament buildings. 385-8360.

WANT GIRL TO SHARE 2 BEDROOM apartment, Sept. 1. Call after 6 p.m. 386-2868.

NEAR GORGE HOSPITAL, ONE bedroom suite, quiet pensioner only, $145 month. 384-7434 after 6.

1-BEDROOM AVAILABLE IMMEDIATELY for older couple. Phone 386-0145.

$98, MODERN 1-ROOM SUITE, light housekeeping, share bath, gents over 23. 383-7447.

SMALL RURAL COTTAGE FOR one UVic student, $115. 479-5293.

2.. APARTMENT FURNITURE TO RENT

STANDARD FURNITURE
Three Rooms from
$35 per month
Immediate Delivery
382-5111

203 APARTMENTS WANTED

ONE BEDROOM APARTMENT or self-contained suite for 24 year old articling C.A. student. References provided. Phone 386-7531 from 9 to 4 only.

MATURE YOUNG WORKING woman requires 1-2 bedroom apartment or suite, as soon as possible. Furnished or unfurnished. Excellent references. 595-7863.

HELP! TWO SERIOUS STUDENTS need 2 room suite with kitchen desperately. Please phone 386-1083 after 5 p.m.

UNFURNISHED ONE BEDROOM, business woman, 595-1636, 388-9364.

203 APARTMENTS WANTED

PROFESSIONAL WOMAN AND daughter require one or two bedroom apartment. October 1 or sooner. 595-0704 after 5 p.m.

WORKING MOTHER AND CHILD wish one or two bedroom apartment up to $200. 382-4897 after 4 p.m.

FEMALE TEACHER SEEKING modern unfurnished 1 bedroom apartment by Sept. 1, or 15. No pets. 477-3175.

APARTMENT OR BASEMENT suite wanted for September 1st. Phone collect Chilliwack. 795-3272 anytime after 4 p.m.

RESPONSIBLE COUPLE URGENTLY need, house, duplex or apartment. Reasonable. Non-smokers. References. 595-6268.

MATURE LADY WISHES TO rent small one bedroom apartment for Oct. 1 Jubilee Hospital or Oak Bay area preferred. 479-8809.

UNIVERSITY INSTRUCTOR URgently requires 1-bedroom apartment, $200 maximum. 478-5083.

UNIVERSITY LECTURER REquires 1-2 bedroom house or apartment, immediately, 477-3853.

ADULT WITH REFERENCES looking for 2-bedroom apartment in Oak Bay village area. 592-4104.

GIRL REQUIRES APARTMENT or room and board in Esquimalt or central area. 382-6564.

RESPONSIBLE WOMAN OVER 30 with baby, require 1 bedroom duplex or suite with yard. 388-7667.

UNFURNISHED OR FURNISHED suite or apartment, for Oct. 1. 287-2765 collect.

23-YEAR-OLD LOOKING FOR home, non-smoker, with kitten, James Bay area. 385-3904, 387-6624.

MOTHER AND CHILD SEEK apartment or self-contained suite in house. 598-4497.

ONE BEDROOM UNFURNISHED apartment or duplex, immediately. 592-0015.

206 DUPLEXES TO RENT

1-BEDROOM WITH BASEMENT. Large living room and dining room combination. View of the lake. Stove, fridge, parking. Near the beach, Shawnigan Lake. $232. Available Sept. 1, call Shawnigan Realty Ltd. 743-5311 or 743-2607 anytime.

TWO BEDROOM 1,000 SQ. FT., wall to wall. Stove and fridge, $295 including heat, hot water and water. Available Sept. 1. 478-4663 after 5 p.m.

UPPER TWO-BEDROOM DUplex, couples only, no children, clean, quiet tenants. $225 plus utilities. 382-5071.

LARGE 3 ROOM DUPLEX suite, $165; 3 room cottage, $110. 598-1359 after 6 p.m.

207 DUPLEXES WANTED TO RENT

23-YEAR-OLD. LOOKING FOR home. Working, non-smoker, with kitten, James Bay area. 385-3904, 387-6624.

TWO OR THREE BEDROOM DUplex or house wanted for reliable married couple with two children and small dog. 386-9326.

210 HOUSES TO RENT UNFURNISHED

IMMEDIATE OCCUPANCY
Modern and spacious three bedroom home in Phelps Subdivision. Located on cul de sac, easy care garden, sundeck. One year lease, renewal by negotiation. Stove, fridge, washer, dryer included. $400 per month. References required. Call NEIL NORTON, OLYMPIC REALTY LTD. 385-5741, 477-2919.

BARCLAY TERRACE
Charming fully modernized home. 3 bedrooms den, dining room, large kitchen. Magnificent views. $425 per month includes a gardener. Available 1st of September to 30th of June, 1976. Apply Royal Trust Co., 388-4311.

AVAILABLE SEPT. 1 OAK BAY near Jubilee Hospital. 2 bedroom home. Stove, fridge, living room drapes, heat, power, water included. $425. Local references required. Open to view Saturday 10-12. 2530 Epworth.

OCEAN FRONT 3 BEDROOM, rec room, dining room, 2 fireplaces, 1½ acre, greenhouse, gardener, $600. 1-year lease. Occupancy, Sept 16. 592-7113 after 6 p.m.

3 BEDROOMS, FIREPLACE, drapes, wall-to-wall, appliances plus washer and dryer, near Jubilee, family with references, $350. 595-1671 Friday 6-7 p.m., Saturday, Sunday 9-11 a.m.

3 BEDROOMS PLUS SMALL REC room, secluded lot with fruit trees, quiet. Few doors from Spa. Immaculate. $400. Possession immediately. 384-1498.

MODEST RENT, COUNTRY COTtage, twenty miles from city, to mature couple meeting our qualifications. Write Victoria Press Box 372 with details.

GLEN LAKE AREA, 4 BEDROOM home, for responsible family. 3 children welcome. Available Sept. 15th. $300 per month includes water. 478-4655.

FOUR BEDROOMS
Modern executive home on 1-3 of an acre parkland. Available on lease $525 per month. Apply Royal Trust Co. 388-4311.

3 BEDROOM NEWLY DECORATed home, appliances, garage, good location, no pets, small family only, references, Sept. 1, $405 per month. 577-1980.

5, POSSIBLY 6 BEDROOM UNfurnished house in higher Carey Rd. area. Available after Sept. 2nd. Families only. Rent $410 plus utilities. To view call 383-4806, after 4 p.m.

AVAILABLE FOR RENT SEPT. 1st., 3 bedroom house in Sidney, $375 per month. Enquiries, 656-1884

SPACIOUS, IMMACULATE, 3 bedroom home in residential area. 5 minutes from town. $450 per month. References. 595-8676.

SEPT. 1, MODERN FOUR BEDroom, two baths, rec room, view, stove, Mt. Tolmie area. One-year lease, references, $425. 592-7521.

CENTRAL SAANICH
Brand nw four bedroom home, landscaped and fenced. Children and pets welcome. $475. 652-3357.

221 SKINNER ST., 2-BEDROOM house. Wall to wall carpet and linoleum. $230. No pets. 6 p.m.-7:30 p.m. only.

3-BDRM., 2 BATHROOM, MODern bungalow. Full basement. Fairfield. Available immediately. $325. Victoria Press Box 402.

3-BEDROOM, RUMPUS ROOM, 5 miles south of Duncan, on Island Highway. Available Sept. 12, 384-6675.

OAK BAY—WATERFRONT
3 bedrooms. $600 per month, appliances included. 598-1727.

SEPT. 1, 3 BEDROOM AND basement, modern home near Quadra School, $400. 385-2142.

SEPTEMBER 1. NEW EXECUtive type, four bedroom, 2 baths. References: $450, 478-8429.

FIVE BEDROOM OLDER HOME. Available Sept. 2nd. $350 per month. Call 598-1536.

NEW TWO BEDROOM COUNTRY home on ¾ acre, part basement, $375. 479-6221.

MODERN 3 BEDROOM, CLOSE in, references, $350. 385-2030.

211 HOUSES TO RENT FURNISHED

RUSTIC AND WARM WITH fireplace partly furnished 3 bedroom, Fairfield, close to beach and park, sauna, equipped workshop, hobby room, $395 per month plus utilities. Sept. 7 to April 30. Responsible adults or small families. References 382-1556.

TWO BEDROOM TRAILER $325, 3 bedroom trailer $375. Automatic hook-up, washer, dryer, includes all utilities, except oil and propane. Apply Mountain Hideaway Park No. 4 2892 Trans Canada Highway.

RENOVATED AS NEW
Large two bedroom, full basement home on one acre near Beaver and Elk Lake, $450 per month. CITY BROKERAGE LTD. 386-3547.

COMFORTABLE FAMILY HOME, granite fireplace, Shawnigan Lake waterfront, $275, mid September to June, 743-2683, 382-8673.

OCT. 1, SALT SPRING, PRIVATE beach, 2 bedroom furnished cottage, $200. One bedroom at $175. Ganges, 653-4237.

NEW TWO BEDROOM (POSSIbly three) waterfront home on Shawnigan lake from Spet. to May, $300 a month 598-5030.

211 HOUSES TO RENT FURNISHED

FURNISHED 2 BEDROOM, 1½ bathrooms home, utilities included. Seaview, Saltair. Responsible adults. 245-4617 Ladysmith.

GIRLS ONLY — 2 BEDROOMS IN furnished house. Full use of facilities. For month of September only, 592-6452. ask for Phil.

SUBURBAN COTTAGE FOR MAture adults. Married working couple, no pets. May leave telephone number 10 a.m.-11 a.m., 658-5225.

FURNISHED ONE BEDROOM home to rent, November 1st - April 1st, non-smokers, adults only. Call after 5 p.m. 479-2760.

212 HOUSES WANTED TO RENT

CHRISTIAN MOTHER AND 3 year old daughter seek accommodation with "adoptive Grandparents" in a home or duplex. Daughter attends daycare centre. Will pay reasonable rent and assist with garden, minor repairs, transportation etc. Phone Mrs. Klugh 382-5111 days, 598-7869 evenings.

QUIET MATURE WORKING lady with well-trained cat, needs unfurnished 2 or 3 bedroom house with garden at reasonable rate to make home, prefer quiet street or cul-de-sac. I have all appliances. Your property will be lovingly tended. 385-1728 on weekend.

WORKING COUPLE TRANSferred to Victoria Oct. 1st would like to lease or rent 1 or 2 bedroom house, duplex or apartment, will do maintenence and gardening, references available. Please phone collect 537-5838.

QUIET YOUNG WORKING MAN and 2 post graduate students need 3 or 4 bedroom house for Sept. to May or 1 or 2 year lease, Greater Victoria preferred. Phone Al Mackie 598-4994.

HELP! HOMELESS FAMILY OF five, new to Victoria, seek three bedroom accommodation immediately, have family pet, one well-trained dog. Call Bruce 592-6739 5-7 p.m.

WORKING COUPLE WITH ONE child urgently needs two or trree bedroom home preferably in James Bay area. Reasonable rent 385-8330.

FOURTH YEAR STUDENT needs cottage or apartment within 15 miles of university, up to $150, experienced at landscape and maintenance work. Paul, 652-1717.

3 BEDROOM HOUSE OR DUplex in Metchosin or Colwood. Responsible working woman with 2 older children and pets. Need stable rental. 478-5587.

ROOMY HOUSE FOR TEACHER with reliable family of five children. Good references. Consider also option to buy. Reply Victoria Press, Box 384.

RESPONSIBLE COUPLE REquire small house or cottage by October in Victoria area. Phone 656-3276. Wed. thru Sun. between 7-8 p.m.

CAN YOU HELP? WE ARE A young married couple desperately looking for a house. If you know of anythin at all please phone 478-0143 anytime.

2 WORKING WOMEN REQUIRE a 2-bedroom apt. or house, $280, including utilities, 477-3929. 478-9450, after 6.

BY TWO SISTERS, ADULTS, 2 bedroom house or duplex, non-smokers or drinkers. Best references. 382-0535.

RESPONSIBLE WORKING COUple require nice two bedroom house or duplex by Oct. 1 call 383-4621.

DESPERATELY NEEDED BY Oct. 1 or Nov. 1. A two or three bedroom house or apartment. Please call 384-6465 after 6 p.m.

YOUNG PROFESSIONAL COUple requires small 1 or 2 bedroom home. Urgently required. Phone 383-0040 between 5 and 8 p.m.

WANTED 2 TO 3 BEDROOM home, have one child 11 years old. By Sept. 1 or October 1. 384-9770 or 598-6519.

SMALL 1 BEDROOM HOME DESperately needed, Central Saanich if possible. Excellent references. Please phone 386-0789 anytime or 386-4212.

2 BEDROOM HOUSE OR DUplex wanted by young professional couple. Excellent references provided. Up to $250, 388-7120 after 6.

3 CLEAN QUIET ADULTS, SEEK 3 or 4 bedroom house in town area. No pets, no children. After 5, 382-4690.

RESPONSIBLE YOUNG WORKing couple require 2 bedroom house for $200 or less. 382-9936 between 5 and 7 p.m.

FOR OCT. 1, 3-4 BEDROOM house for two responsible working women. 478-4645 after 6 p.m.

QUIET FEMALE STUDENT REquires 1-bedroom apartment. 478-5715 or 384-8454.

LADY WITH 2 CHILDREN seeks small house or suitable suite, urgent. 384-3594.

HOUSE TO SHARE WITH ONE vegetarian nonsmoker, your share $120. 479-9174.

215 HALLS, WAREHOUSES, STORES and OFFICES TO RENT

MELTON
REAL ESTATE (B.C.) LTD.
912 Douglas St.
1610 Island H'way

RETAIL SPACE
Approx 3000 square feet of space or could be divided in the Farmers Market. Ideal for MEAT MARKET GROCERY STORE, MEN'S CLOTHING STORE, BYCYCLE SHOP, FLOWER SHOP, BANK or YE OLDE GENERAL STORE. To view:
478-9581 CALL MEI! 477-3593
SPENCER LEE
Mobile J.L. 3-8660

ESQUIMALT
"ADMIRALS COURT"
Commercial space at street level now leasing. Offices or retail with approx. 11,000 sq. ft. available. Air conditioned. Nearing completion at 1315 Esquimalt Rd. (Corner of Admirals and Esquimalt Roads.)
BRENT D. EWING
BAYSHORE REALTY LTD.
1006 FORT ST.
388-6424

Park Pacific
PROFESSIONAL OFFICE SPACE available in new five storey concrete, fully air conditioned and carpeted building on Quadra Street near McKenzie Avenue with abundant on site parking. Architect designed interior layout and decor provided.
Park Pacific Apartments Ltd.
388-5491

OFFICE SPACE RENT OR LEASE
Ready for occupancy late November, 1975. Air conditioned quality office building, close to Hillside and Quadra. Contact:
386-6796 RICK KINNIS 477-9394
WESTMONT REALTY LTD.

EMPRESS HOTEL
Offices to Lease
Approx.: 200 sq. ft. $85 month
300 sq. ft. $125 month
360 sq. ft. $150 month
425 sq. ft. $175 month
One year lease with option to renew, rent includes heat, water and light.
Moody and Mason Realty, 386-7771

READY FOR OCCUPANCY, HARTWIG COURT, Victoria's finest heritage building. Featuring a historic atmosphere, combined with modern amenities. (Elevator service and air conditioning included) and overlooking the Inner Harbour. This prestigious, downtown location offers parking convenience. A limited amount of office and retail space is available. Don't miss out. Give us a call for more detailed information. Remember — ' On the Sea, or by the Sea.

215 HALLS, WAREHOUSES, STORES AND OFFICES TO RENT

UP TO 18,000 SQ. FT. AIR CONDItioned office space with elevator service, carpeted, partitioned, recessed fluorescent lights, acoustic tile ceiling, in new office building to be completed for occupancy for Sept. 1. Parkade across from building or private parking half block from building. For information and appointments call Leasing Department, Diversified Holdings Ltd., 388-9181 or after hours 388-4601.

SIDNEY
MODERN OFFICE SPACE (WITH ELEVATOR) AVAILABLE IN SIDNEY PROFESSIONAL BUILDING, 9775-4th STREET. EVENINGS AT 656-2359.
PACIFIC STRATA SERVICES LTD.
386-2437

STOCKERS' LOCKERS
Our $12 lockers have all been rented, however, we still have lockers available at $14 and $15. Ideal for small businesses, expanding offices, seasonal and sale inventory and storage of dead files. Fully secured. Monday to Friday 8 a.m. to 4 p.m. Stocker's Security Storage and Whse. Ltd. Don't miss out on these, call 382-2186.

LEASE
Ideal location — space suitable for combined office-retail-wholesale and warehouse business. Total area approximately 9,000 sq. ft. Units of 4,500 sq. ft. considered.
P. R. BROWN AND SONS LTD.
762 Fort St. 385-3435

OFFICE SPACE AVAILABLE AT Fort and Douglas location. Includes two private offices, completely furnished, plus large reception area. Approximately 500 sq. ft. $150-$175 per month. Includes hydro and janitor service. Mr. Myers, 384-0514.

WAREHOUSE AREAS AVAILable 242 Mary St. One — 3500 sq. ft. One 3700 sq. ft. One 500 sq. ft. We also have a separate concrete building of 1100 sq. fe. with single and 3 phase wiring suitable for manufacturing. 656-4945.

BENTALL BUILDING
Prime office space at Douglas and Fort St. Approximately 1,250 sq. ft. on 7th floor. Partitioned into several offices, air conditioning and some carpeting. Phone Mr. Cox, 388-5421.

DOWNTOWN OFFICE
Approx. 1,326 sq. ft. office space available September 1, in modern air conditioned, professional, opposite city parkade. Reasonable rent. Contact M.E.P.C. Phone 383-4168.

AVAILABLE NOW, IN VIC WEST-Esquimalt area, nearly new office space of 600 sq. ft. Rent includes heat and light. For further details, please contact Mr. Anderson at 382-2721 or 477-4985.

OVER 13,000 SQ. FT. WAREhouse space in downtown location. Covered street level loading ramp. Phone Diversified Holdings Ltd., Leasing Department, 388-9181. After hours 388-4601.

TOWN AND COUNTRY, AVAILable immediately, 900' of ground level office space, an excellent drive by advertising exposure. 4 separate offices and space for 2 open offices. 384-8038.

COLWOOD AREA, RETAIL space available, I the new Hatley Park shopping center. Opening December, 1975. For information, 388-5812.

WANTED HEATED OPEN ARFA approximately 2500 sq. ft. prefer North Douglas area. 383-7143, 386-3663 weekends.

WAREHOUSE AND OFFICE space. Cecilia St. 2,000 square feet, will add more space to suit. 388-6688.

HARTWIG COURT'S THE PLACE TO BE." Diversified Holdings Ltd., Leasing Department 398-9181 or after hours 388-4601.

CITY CENTRE
In the heart of downtown shopping district. Store 1,000 sq. ft., also store 2,400 sq. ft. 477-5719.

RETAIL SPACE
Beacon Plaza in Sidney, 1,000 sq. ft. in heated mall. Only $4 sq. ft. Phone evenings, 592-6282.

RETAIL STORES FOR RENT
Retail units available in the mall at 720 Yates St. For leasing information contact M.E.P.C. 383-4168.

STREET LEVEL STORE FRONT property, Fernwood area, $1.73 per square. 592-0896.

INDUSTRIAL LAND FOR RENT or lease, with good house. 478-3054.

233 MORTGAGE LOANS and INSURANCE

SINCE 1887
Pemberton, Holmes Ltd.
1000 Government St.

INVESTORS
Excellent quality mortgages available from 11½-12¼ Per Cent. For sound investments call
PEMBERTON, HOLMES LTD.
384-8124

RIM ROBERTS INVESTMENTS & MANAGEMENT LTD.
702-1175 DOUGLAS 388-6691

NEED MONEY?
TO BUY — BUILD — REMODEL — REFINANCE
1st — 2nd Equity Mortgages arranged or purchased
—AGREEMENTS FOR SALE PURCHASED OR SOLD
—BUILDER'S INTERIM FINANCING ARRANGED
—We loan in ALL AREAS including Up-Island.
—For Quick Courteous Confidential 25-hour Service Call:
D. H. MacGILLIVRAY 388-6691

PRIVATE FUNDS
First Mortgages at 12 Percent
Second Mortgages at 15 Percent
Also Interim Financing,
Quick Decisions,
Prompt Service
477-8705

NEED MONEY?
First, Second or Third Mortgages available based on market value. Free evaluation on your home or land.
Call ELLWOOD NAULT,
388-4150 or
OLYMPIC REALTY LTD.,
385-5741

TRY TRUMP
Victoria's professional Total Mortgage Service
598-3014

1ST MORTGAGES FROM
12 per cent
2nd Mortgages from
15 per cent
Rae Investments
388-7891
Eves. 477-3886, Mr. Stuber

Funds available immediately for 1st and 2nd mortgages. Contact:
655 FORT ST. 384-9335
david hurr ltd.

233 MORTGAGE LOANS and INSURANCE

We Specialize in FINANCING LAND DEVELOPMENT

APT. SITES

ACREAGE OR SHORT TERM HOLDINGS

1st or 2nd MORTGAGE LOANS

ANYWHERE IN B.C.

CASH VALUATIONS ON EXISTING MORTGAGES OR AGREEMENTS GIVEN WITHOUT OBLIGATION.

COURTESY TO FELLOW BROKERS

PHONE COLLECT TO L. THOMAS AT
OR 478-1720
Douglas Hawkes Ltd.
990 Blanshard St.
(OFFICE) 384-7128 (RES.) 595-7165

1st—2nd—3rd MORTGAGE LOANS
NO BONUS
NO DISCOUNT
NO HIDDEN CHARGES

Borrow	Pay Monthly
$ 2,500	$ 25.40
$ 5,000	$ 50.79
$10,000	$101.57
$15,000	$152.85

11% Int. 20 am. 5-yr. term

NO AMOUNTS TOO SMALL OR TOO LARGE

HIGHEST PRICES PAID FOR EXISTING MORTGAGES OR AGREEMENTS

INTERVIEWS IN THE PRIVACY OF YOUR HOME

MONEY IMMEDIATELY AVAILABLE

W. A. (Bill) Hodgson
385-4528
24-hour service
Byron Price and Associates Ltd.

$500,000.00
Available immediately for interim financing of construction or development. Also conventional second mtges. 20 year amortization, 15 per cent.
R. M. GEDDES
PRINCIPAL PROPERTIES LTD.
4088 Shelbourne St.
477-9514 days 477-6430 eves.

MORTGAGE FUNDS AVAILABLE FOR FIRST MORTGAGES AT 12%, SECOND MORTGAGES AT 15% AND INTERIM FINANCING. FOR DETAILS CONTACT MR. McKENZIE 386-7521. BOORMAN INVESTMENT CO., LTD. 1111 GOVERNMENT ST.

CASH FOR ANY WORTHWHILE purpose, NEW Car, Forclosure, Debt Consolidation. Please Call: RATHER Realty Ltd. 384-0212

234 MORTGAGES FOR SALE

18 PER CENT
Excellent 1st mortgage—6-month term.
R. GEDDES, 477-9514 Days
477-6430 Eves.
PRINCIPAL PROPERTIES LTD.
4088 Shelbourne St.

235 WANTED TO BORROW

INVESTORS WANTED
14% first mortgages, 20-year amortizations with 3-year terms for amounts $39,000. $33,000 and $27,000: All 85% of appraisal or less. For these and other mortgage investments, phone Howard Chenoweth, 478-2596.
TRANS-ISLAND FINANCIAL SERVICES
383-4563 — 24 Hours

SECOND MORTGAGE $15,000 AT 15%, 5-year term. For details contact Mr. McKenzie, 386-7521. BOORMAN INVESTMENT CO., LTD. 1111 GOVERNMENT ST.

REQUIRE $35,000 SECURED BY first mortgage on Cook St., commercial area property, excellent covenant and security. Mr. Bowden, 479-1479 evenings, weekends.

240 BUSINESS OPPORTUNITIES

HANNIGANS BURGER KING FRANCHISE
Get into business with a proven Hannigans Burger King franchise. No restaurant experience necessary. We will train you and work with you through the life of your franchise to make your business profitable. Low investment required. Excellent locations available now in Vancouver Island communities. Enjoy the satisfaction and financial independence of owning your own business.

Apply in confidence and we will send you our brochures:
HBK FOOD SYSTEMS LTD.
No. 301, The Boardwalk
10310—102 Avenue
Edmonton, Alberta.

BUY & SELL!
—You can BUY this home-operated business — and then SELL by phone or personal contact.
—This well established business (little overhead) can be readily expanded. Ideal for husband and wife team.
—No product involved. You would be selling a service. Contacting the many thousands of Diners who enjoy a varied menu.
—Full price $7,500 — approx. ½ down.
For further particulars call Bob Carter — 598-6143 or 385-2471 — Johnston and Co. Ltd.

GROCERY STORE
with new 4 dr. living quarters above. Enterprising family business in a developing area, showing increased monthly volumes - room for expansion, easy access, and parking.
CONTACT BRUNO SEGUIN
Res. 339-4257
NANAIMO REALTY (COURTENAY) LTD. 334-3124

INVESTORS
Approx. 9,000 square feet shop and office spaces, brand new. Priced well below replacement $450,000. Owners anxious to sell.
Smith, Dobson Estates Ltd.
384-1424

RESTAURANT
An excellent opportunity for an enterprizing couple or top restauranteur. Seating 76, licensed in top business area downtown. A going concern. $51,000.
I. G. Lidstone
(anytime)
Bus. 388-4371 Res. 595-21..
J. H. WHITTOME AND CO. LTD.

GOOD BUSINESS OPPORTUNITY
Vendor has moved to Vancouver and is prepared to sell this going concern for less than $35,000. Business involves manufacturing of drain tiles and requires 3 people to operate.
386-3231 BOB KERSHAW 592-6062
24 HRS. ROB FUKUSHIMA 479-3408
BLOCK BROS. REALTY LTD.

240 BUSINESS OPPORTUNITIES

THRIVING BUSINESS
Located in the fast growing Sooke area, this grocery, confectionery business is moving along with the district. Other interests by the owners enables them to sell on most reasonable terms to someone looking for the independence of owning their own business. Included in the price of $79,000.00 is the main building comprising the store and 3 B.R., living accommodation situated on 2 fifty foot lots, with a third 50' lot unencumbered. There is tremendous opportunity for expasion here for someone with initiative. For further details call Stan James, National Trust Hillside. 595-2961 or res. 592-3740. MLS. 13203.

WHAT A BUSINESS WHAT A LOCATION
This well known business is located on one of the best and most exposed locations you could imagine. Owners must sell due to health. takeout, sit-in cafe, loads of parking 2 road frontages, major highway, in 8 mile circle. Will sell for $35,000 only on easy easy terms and give good lease with option to purchase property. Hurry on this. Terrific spot to add pizza take-out, one of the highest profit items. Currently selling burgers and fried chicken. Call F. WILLS at 384-0581, Wills and Wonnenberg Realty Ltd.

FOR SALE
INTEREST IN
"MR. MIKE'S FRANCHISE"
Located in Greater Victoria area. Showing good return with excellent potential. Please call:
ALAN WESTGATE
386-2111 656-3423
MONTREAL TRUST COMPANY

BAKERY
Man and wife business. Fully equipped. All equipment in first-class condition. Variety of bakery goods. In long established area. $25,000. Call Charman Pacific Realty Ltd.
DORIS ADAMS
385-9765 598-1813

RESTAURANT BUSINESS
Ideal opportunity for a couple to operate a family restaurant. Locate downtown. No evening work necessary. Seating capacity for 49. Owner selling because of health reasons.
New MLS 13772 Price $22,500. Excellent Lease.
Call: Alice Moore 592-4529. Ed Kraft 652-3676.
J. D. BOSDET LTD.
120—727 JOHNSON ST. 386-3128

INFLATION FIGHTER
For sale good revenue, fully rented duplex. Building 4 year — carports — fireplaces — stoves — fridges — just recently painted and carpeted where needed. This property shows 10% now at $76,900 plus an expected annual appreciation. First mortgage now at $37,000 at 9%. Make $40,000 work for you or put on second. No agents. No driveby. Owner leaving area. By phoning 652-5637 owner will make appointment to show.

High Yield
Real Estate Investment and Management firm seeking joint venture partners for existing apartment complexes in Seattle. Write or call The Shelter Group Ltd., P.O. Box 3067 Bellevue, Washington, 206-455-5552, 747-2500.

New Country Store
servicing a rapidly expanding area between Nanaimo and Parksville. Business shows terrific volume increase. Store situated on approximately 1½ acres of commercial land, lots of room to expand into other things. For more details: Bob Newall, Block Brothers Realty Ltd., 83 Nanaimo, B.C. 754-4401 or evenings, 468-7558.

AUTOMOTIVE CENTRE
Almost 2 acres of commercial property on Shelbourne Street to be developed as an automotive centre. Clients wanted to purchase, or lease remaining portions of this complex.
477-1841 A. H. PAGN 382-9983
BLOCK BROS. REALTY LTD.

Wanted!!
To purchase, by serious investor, sales-orientated, type of business with its own building. Up to $250,000. All cash! Your reply kept confidential. Call TED PINFOLD 388-7742 or 477-0141.

The Permanent

LARGE FAMILY HOME
In Esquimalt, two bedrooms up, two on main floor and one in basement. Older type home in very good condition. Quiet residential street, close to all amenities. Real value on asking price of $52,500. Exclusive with City Brokerage Ltd. 386-3547.

FAMILY STORE
With 3 bedrm. apartment. Space for expansion on this clean and bright grocery store. Good neighborhood, close in. Lge. garage and storage. call:
MRS. McKEAGE, 479-5868
388-6231
Island Pacific Rlty.

CORNER STORE GAS PUMPS, 4-bedroom house. Good location. Long-term legal lease. Growing business, room for expansion. Possibility of purchase or active partnership, as operator has other commitments. $14,000, includes lease rights, equipment and stock. Terms to reliable buyer. Phone 642-3356.

GROCERY BUSINESS. STOCK approx. $12,000, 3 coolers, 3 freezers, big walk-in cooler for coming beer sale, densly poulated area, opposite marina. Excellent lease and lots of parking. Call:
477-0191 BILL KAPTEYN 477-4363
The Royal Trust Real Estate Dept.

3 BEDROOM HOME WITH small lucrative grocery, in residential area, approximately $8,000 needed to take over stock, $425 per month for home, store and equipment. Reply to Victoria Press, Box 378.

WE HAVE A SMALL MOTEL for sale. Trade the equity in your house on this successful tourist business. Busy summer and winter. Please call JOHN SHAVER 386-7721 Investors Syndicate Realty.

UNIQUE BUSINESS OPPORTUNITY in beautiful Gulf Islands. Appliances and fireplace retail store, located near the village of Ganges on Salt Spring Island. $22,000 apply box 892, Ganges, B.C.

FRANCHISE CHAIN OF SMOKE shop has two locations available, $18,000 returns $1100 a month. For more information phone Mr. Fraser at Room 183, 388-7861 or 594-0179.

LICENSED RESTAURANT IN hotel for lease, excellent investment and business potential. Only licensed premises in 40-mile radius on West Coast Trail. Phone 646-2811.

MUST SELL RESTAURANT IN Sooke, presently closed due to other commitments. Very large lot, room for expansion. complete and ready to open. Offers, possible lease 642-3353, 642-5455.

COLWOOD AREA, RETAIL space available, in the new Hatley Park shopping center. Opening December, 1975. For information, 388-5812.

RUSTIC STORE OR OFFICE FOR rent, with possible living quarters. Frayne Centre, Mill Bay. 388-9527, 382-8444.

BAKERY FOR SALE, 2-BEDroom accommodation also available. Chance of a lifetime for right person. 478-3009.

USED CLOTHING BUSINESS for only $1500. Reduced due to sickness. This is a bargain. Phone 386-3511 after 6 p.m.

ONE SHARE AND TWO CARS IN lucrative taxi business. Health reasons for selling. Victoria Press, Box 414.

240 BUSINESS OPPORTUNITIES

WALL & REDEKOP HOMEFINDERS REALTY LTD.
3480 Douglas 386-2911

HOBBY FARM PLUS
R-E-V-E-N-U-E
DUNCAN AREA
This property is an excellent value and should be sold. Look what it offers:
—6 acres fenced and cross-fenced.
—new barn
—new drilled well producing 12 gal. per minute.
—2 homes, one rented at $275 per month; the other owner occupied.
—main res. consisting of 4 bedrooms, etc. Could be rented at $450 per month.
GRANT CLEMENT
746-4154 (office)

FANTASTIC RETURN
3.15 acres zoned industrial with two new retail warehouses. Major corporation as tenants. Net income of $66,000 per year. Priced at $515,000.
GRANT CLEMENT
746-4154 (office)

TRAILER PARK AND HOLDING
Income of approx. $2,000 per month plus 3 acres of industrial zoned land. Can't be beat at $185,0000.
GRANT CLEMENT
746-4154 (office)

TERRIFIC POTENTIAL 710' FRONTAGES
Valuable property on highway inside 8-mile circle. Has 2 frontages. In 2 parcels totalling about 30,000 sq. ft. Zoned comm. and comm. Recreational. Owner will accept other property in trade. Possible to increase sales up to $150,000. Can earn $45,000 before financing. Terrific food and recreational centre. Property is worth about $190,000. Doctor has ordered owner to sell. The only spot like it on the lower Island. Wonderful location to add pizza and fried chicken take out. This is a strategic location.
CALL F. WILLS 384-0581
Wills and Wonnenberg Realty Ltd.

ROMAN GARDENS LEISURE CLUB
Franchise Opportunity
We are looking for an individual to join ventures with us in a most exciting business.
The body-rub leisure club is the fastest growing business in the recreation field.
Our next location will be in Victoria.
Write: Cosmopolitan Ventures Ltd., No. 210-641 Buswell, Richmond, B.C.

SANDY BEACH RESORT
Excellent value. 21 trailer hitches all full today. Side-by-side duplex, 60' mobile home. Very active community store. This up-Island resort is one of the finest. Excellent salmon fishing, trout fishing on two rivers, a beautiful 100' sandy beach. Full price $129,000. Please dial Cliff Stretch — 479-1667, 592-3969 as to terms, location, etc.
J. H. Whittome and Co. Ltd.
Royal Oak Branch

NO LAY OFFS NO STRIKES
Own your own business and be your own boss. $3500 down can place you into your own Carpet and Upholstery cleaning business. We have franchises availabe in most areas of B.C. For full information call (604, 438-9455 (collect) or write "Carpetizing", 2647 Kingsway, Vanc., B.C. V5R 5H4. References available.

15-UNIT MOTEL
Located in beautiful parklike surroundings. Entire property is in A-1 condition and business improves every day. The repeat and referral business alone ensures a good income while your equity grows. Now being offered at less than 4½ times the gross annual income as owners wish to retire. M.L.
652-1857 Fred Sutton 385-9741
Henderson Realty Ltd.

17 UNIT MOTEL
4 BEDROOM HOUSE
HOPE, B.C.
$195,000
Prime location ideal set up for married couple or partnership. All vital information available. Just make a phone call CONNIE REYNOLDS 384-8001 or 477-8914, The Royal Trust Co.

WANT TO MAKE A MILLION
Here is a chance. This small shopping centre on one acre includes a good home, grocery store, coffee shop and service station. Tremendous potential with no competition. In 5-mile circle. For more information call MRS. McKEAGE, 479-5868 or 388-6231 Island Pacific Realty.

BODY SHOP
There's going to be lots of work when ICBC gets back. Now's the time to open a bodyshop and cash in on the profits. I have for sale an ideal building for a body shop located at 334 Hillside (corner of Turner and Hillside). A down payment of only $35,000. Wil allow you to move in. Phone Jim Wbber 382-7276 or 658-5977 Town and Country Realty Ltd.

ENJOY FURNITURE?
The most modern furniture stripping plant in B.C. is now for sale because of medical reasons. Excellent profit picture now and potential is huge. No competition. Price $42,500 firm. No triflers please. No agents. Contact R. G. Butler, Aladdin Furniture Strippers, 356 Bay St., business 383-2533, residence 479-5701.

CABINET MAKERS
Cabinet manufacturing company for sale. An existing sale force is successfully marketing present production. Requires a strong production oriented individual. Full price $5,000. For further details, please telephone 384-8038 or 652-5884 evenings.

PART-TIME
or whatever you make it. Established moving business. Truck, all equipment, Telephone advertising, automatic answering. Ill health forces sale. First $2500 takes it. 112-748-3369.

244 REVENUE PROPERTY

APARTMENT BLOCK
OAK BAY
1319 NEWPORT
PRIDE OF OWNERSHIP
19 one-bedroom suites, balconies, elevator, low interest mortgage can be assumed. Full Price: $337,000. Call:
385-7721 HAROLD WARE 598-4358

APARTMENT BLOCK
32 SUITES
Mixed bachelor, one bedroom and two bedroom. Only 4 yrs. old. Elevator, balconies, wall-to-wall carpeting. Price $565,000.

ALSO

61 Suites	$1,135,000
36 Suites	$ 595,000
44 Suites	$ 730,000
38 Suites	$ 630,000

All Modern Apartment Blocks
385-7721 HAROLD WARE 598-4358
GARDNER REALTY LTD.

GROSS REVENUE $1,080
$15,000 down payment. Large first mortgage. Owner will carry second. Fully rented, fully equipped and furnished rooming house. full price $62,900. 384-0256. Only persons who have $15,000 and are willing to run rooming house need answer.

244 REVENUE PROPERTY

APARTMENTS AND BUS. OPPS.
54 STES. DUNCAN — JUST FINISHED — NO RENTAL CONTROL—MANY OTHERS —15-38 SUITES.
JOHN BISHOP

MOTELS — RESTAURANTS — GLASS BUSINESS, ETC. PROFIT STATEMENTS AVAILABLE. CALL:
JOHN BISHOP
384-0581 (24 HRS.)
RES.: 656-3408
WILLS & WONNENBERG REALTY LTD.

FOUR GOOD SUITES
Professionally converted by a craftsman. Main floor has 3 bachelor suites and a large 1-bedroom suite upstairs. All suites are self-contained with modern bathrooms and kitchens and all have up-to-date furniture. This building is in top condition and situated on a 100' wide x 90' deep lot. Net return after expenses, $5625. Asking $65,000.
CLIFF SALMOND
385-7721 477-3626
GARDNER REALTY LTD.

PARKSVILLE
Eight suites in two separate units. Both 10 yrs. old with one and two-bedroom self-contained suites. Appraised at $200,000, listed for only $150,000 for fast sale. Vendor will finance. Call TERRY SMOLLETT.

Large older home in A-1 condition. Would be great for clubs, organizations, etc., as a meeting place. Over 3500 sq. ft. beautifully finished and lots more room for expansion. $116,000. Ask about financing. MLS. TERRY SMOLLETT.

JAMES BAY
Up and down duplex with 3 bedrooms on each floor. $72,500. Your trades considered.
TERRY SMOLLETT
595-5171 656-5882

CANADA TRUST

IDEAL STUDENT ACCOMMODATION
Do your part to help the critical housing shortage for students. This beautiful old home proovides TWO BEDROOM SUITE FOR OWNER-OCCUPANY, PLUS 10 BEDROOMS, 5 BATHROOMS, ADEQUATE KITCHEN, DINING AND LOUNGE FACILITIES FOR LODGING PLUS ONE BEDROOM SUITE ON THIRD FLOOR. At the moment it can still be purchased fully furnished and equipped, linens, dishes, kitchen equipment, etc. Full price for house and lot only (furnishings to be negotiated) $179,000. The best value on the market today. Viewing by appointment. Phone B. E JEFFERY at 598-3321 or res. 477-4250.
JACK MEARS
OAK BAY REALTY LTD.

JAMES BAY REVENUE
$59,900
This well located conversion has 6 housekeeping units and a one-bedroom suite. New income is approximately $6,000 per year. (MLS 13688) for further details please call Helen Jones 595-7913.
Swinerton, Stewart Clark, Ltd. 385-2481.

ESQUIMALT EXCLUSIVE
22 suite apartment consisting of 9-1 bedroom suites; 8 2-bedroom suites and 5 bachelor suites. 8 of the 1-bedroom suites and 5 of the bachelor suites are fully furnished. P and L statements available with listing salespersons. For more information and viewing, please give us a call at 477-0191 - 24 hours, or call:
ART EVANS 658-8994
ROMA NICOLL 384-4827
JOHN MOLYARD 384-4827
Royal Trust
Real Estate Dept.

ISLAND HIGHWAY
EXCLUSIVE
REVENUE PROPERTY, fourplex, situated on .8 of an acre. MOTEL ZONED. Unit consists of 3x1-bedroom Suites and 1x2-bedroom suite with 4 stall garage and outside parking as well. PRICE REDUCED TO $112,400 — Owner interested in quick sale. For more information please call:
O. DOUGLAS or E. WILKINSON
382-4251 anytime
RITHET AGENCIES LIMITED
714 FORT ST. VICTORIA

REVENUE
The renovations are almost completed on this older revenue property just off Cook St. There are 2 2-bedroom suites and 1 1-bedroom in the basement. The top suite is rented at $300 per month, the other two suites should be rented shortly. Excellent terms and low down payment available To view now call:
386-7521 ERIC SPURLING 479-8663
BOORMAN INVESTMENT CO., LTD.
1111 Government St.

S x S DUPLEX
7 Years old - 3 bedrooms each side with oak floors, 4-pce colored vanity baths. Large living rooms and kitchens. Separate utility rooms rave w-d facilities and ample storage space, separately fenced yards with tool sheds. In the K-Mart area. Priced at $69,900.
REG SCHUMAKER, BROWN BROS. on BLANSHARD 385-8771 (anytime) or Res: 598-2333.

DUPLEX WANTED
1, 2 or 3-BEDROOM
We are in urgent need of a duplex, one side of which is large enough for dinning room suite and piano. An older remodelled home with character would fill our requirements. Please call our agent, ALBAN BOWES at 479-5693 or OLYMPIC REALTY LTD., 385-5741 anytime.

DUPLEXPERT
GORDON HEAD SEAVIEW. Modern 3 bdrms, plus 2 bdrm. in-law suite, $76,900.
GLENN NICHOLLS
GERRY FINNIGAN
388-6231 or
598-7689 — 479-1040
Island Pacific Rlty.

SIDNEY DUPLEX
BEST BUY
$69,900
2 bedrooms plus 1 down and room for more development. Ideal set-up for 2 young couples or in-law situation. Details and appointments. Exclusive with CONNIE REYNOLDS, 384-8001 or 477-8914, The Royal Trust Co.

FAIRFIELD REVENUE
This crisp new listing features 5 suites plus 3 stores. Tip top condition, located on 2 lots. An ever popular rental area. Priced at $134,950. For further information please call:
477-0191 ROMA NICOLL or 384-4827
JOHN MOLYARD
Royal Trust
Real Estate Dept.

IDEAL FOR HUSBAND AND wife team. Shows good return with plenty of potential for increase. Full price only $20,000. For more information contact Jim Jordheim, NANAIMO REALTY, CAMPBELL RIVER, B.C. — 287-8894 or 923-6517 evenings.

LICENCE AVAILABLE FOR A Cottman Transmission Repair Centre. Minimum requirements, $18,900. Contact B. A. Watt, 3508-107 St. Edmonton, Alberta (403) 434-2888.

SIDE X SIDE 4-PLEX IN EXcellent rental area (MLS 13490). JACK COOKE, 386-2955 or res. 477-4842. Mayfair Realty.

244 REVENUE PROPERTY

DUPLEX IN FAIRFIELD
Close to sea and park. Spacious 3 Bdr. owner's suite with view, guest size living room and dining room. Income from 2-Bdr. upper suite and housekeeping room in high basement. Mortgage of 5%. Listed at $85,000.
386-7521 Mrs. O. Zachary 592-2265

FIVE SUITE APARTMENT
1-2 bedrooms, 4-1 bedroom. Not Conversion. Tenants paying own heat. Minimum of maintenance required. Property located on extremely valuable land. Elderly owners retiring. Very good buy at $79,900.
386-7521 Mrs. O. Zachary 592-2265
BOORMAN INVESTMENT CO., LTD.
1111 Government St.

5 Suites
Character home, Fairfield area on Vancouver St., a clean conversion in top condition. Could easily be converted to Duplex or Triplex if owner wishes to live in. Act now, call TED PINFOLD 388-7742 or 477-0141. MLS 13709.

The Permanent

17,760 FT.—R3L
NEAR LAUREL PT. HOTEL
148x120 with 3 rented homes — high potential — $189,000 — MLS. Easy terms.
J. BETTS
477-4042 or 385-2471
Johnston and Co. Ltd.

53 SUITES — DUNCAN
$1,100,000.00
Newer block with good tenants. For particulars, contact Bud Zuck 598-7215 or ALMER OLSON 478-4446, or THE ROYAL TRUST CO., 384-8001

SXS DUPLEX
A beauty and only 5 yrs. old with 2 in-law stes! Large treed lot with sea view. Quiet area yet very convenient. Offer at $123,900 with terms and owner will consider your trade. What have you? For more information call!
386-3231 JUDY JOHNSON 477-1650
BLOCK BROS. REALTY LTD.

APARTMENTS
12 SUITES
Excellent waterfront location.
ALMER OLSON
THE ROYAL TRUST CO.,
384-8001

245 REVENUE PROPERTIES WANTED

DUPLEXPERT
In 18 months, we have sold 24 duplexes and revenue properties priced from $35,000 to $150,000. We know the market and have a long list of cash buyers. So list with us and sell. For experienced evaluation call
GLENN NICHOLLS
GERRY FINNIGAN
388-6231 or
598-7689 or 479-1040
Island Pacific Realty

ROCKLAND REVENUE
I have two genuine purchasers for older character conversions. If you have such a property and are thinking of selling, please call me for a confidential evaluation without obligation. Priced up to $200,000.
595-5171 TONY BROGAN 388-6275
PAGER 2471
CANADA TRUST CO.

247 COMMERCIAL OR INDUSTRIAL PROPERTIES

Holding or Development
$249,000
Key Goldstream Ave. location, approx. 33,500 sq. ft. Zoning is part commercial and part residential. Phone for further details. Exclusive. Sid Haslam 477-1994. Gray Laite 656-5267. Office 382-9191

The Permanent

ENTREPRENEURS
ASTUTE BUSINESSMEN
VISIONARIES
Not far distant from the airport I have a ¾ acre commercially zoned lot plus a rancher style bungalow with full basement. Suggest you enquire now. $85,000. DAR GARSIDE 384-8001, The Royal Trust Co.

1.57 ACRES
ZONED INDUSTRIAL
Excellent corner location — Two large lots that would accommodate the most extensive industrial building. All serivces will be available. Municipal by-laws permit a most flexible list of uses. To be sold with an early possession date at $2.90 per foot. Call SIMON FLETT for particulars. 385-2471—Johnston and Co. Ltd.

BODY SHOP
There's going to be lots of work when ICBC gets back. Now's the time to open a bodyshop and cash in on the profits. I have for sale an ideal building for a body shop located at 334 Hillside (corner of Turner and Hillside). A down payment of only $35,000. Will allow you to move in. Phone Jim Webber 382-7276 or 658-5977 Town and Country Realty Ltd.

DOWNTOWN LOTS
2 adjacent sites each with an older building. The zoning is M1 (light industrial). Square foot total is 14,000. Buy them together for only $105,000. Call J. J. WILLIAMS for details at 386-2955 or res. 479-1163, Mayfair Realty.

ZONED GENERAL COMMERCIAL
Approx. 18,000 sq. ft. located in an expanding commercial area. 140' of wood frontage - existing 3500 sq. ft. cement block building - Unlimited uses - For details please
ALAN WESTGATE
386-2111 656-3423
MONTREAL TRUST CO.

ZONED COMMERCIAL
Great suburban location. Developing area. $300 monthly revenue while holding. 44,000 square feet. Only $124,000
Harry Cook or Alan U. Potter
Brown Bros. on Blanshard
385-8771 (anytime)

DUNCAN
2,400 sq. ft. 3-year-old cement block warehouse or garage on large lot with room to expand. Nice office space and two toilets. Automatic oil heat. New listing at $97,000 with good terms. IRENE DALZIEL, 386-6164.
CASTLE PROPERTIES LTD.

IDEAL FOR NEIGHBOURHOOD pub and many other possibilities. 10,000 sq. ft. solid concrete building and large walk-in cooler. Ocean view and densly populated area in centre of Esquimalt. Asking price $110,000. Call:
477-0191 BILL KAPTEYN 477-4363
The Royal Trust Real Estate Dept.

LIGHT INDUSTRIAL
11,600 sq. ft. in Esquimalt ready to build your warehouse, repair shop, etc. Asking $69,000, and will look at offers on a quick possession. For further information, call Don Oakes 478-4334 or B.C. Land 478-5588

FIVE-YEAR-OLD CEMENT block building, 35'x108', plus two 2-bedroom suites on second floor. Lot size 50x140. Light industry zoned. Price $169,000. 1020 North Park St. 384-4952 or 592-9467.

DOWNTOWN
10,800 sq. ft. of commercially zoned property. Contact
598-5166 BEN PARENT 598-3641
NEWSTEAD REALTY LTD.

COLWOOD, 31,500 SQUARE feet, zoned general commercial, 140' highway frontage, with a revenue producing triplex. Gross rent $711 per month. Full price $150,000. 479-4143 or 478-6737.

ASKE HOLDINGS LTD.
Commercial and industrial properties required.
477-9547 Res. 656-1162

250 HOUSES FOR SALE

FOR MORE Real Estate SEE DISPLAY Real Estate Advertisements Pages 10, 11, 12 and 13

J. D. BOSDET LTD.
120-727 Johnson St. 386-3128

C. SAANICH
$59,900
3 new homes over 1200 sq. ft. These are not the basic subdivision homes but quality 3 bedrooms, 1½ bathrooms, excellent living room and dining room. Large sundeck. Quality w-w carpets throughout. Located on Fully serviced lots, overlooking the farm lands of Saanichton. This area is really growing and only 20 minutes from downtown Victoria. Call:
ED KRAFT — 652-3676
ALICE MOORE — 592-4529

NEW LISTING NEW HOME
$65,900
Located on a quiet cul-de-sac on a fully serviced lot in Saanichton. 1332 sq. ft. of quality construction, offering 3 bedrooms, 1½ baths, 8x22 sundeck, full basement ready for your development, featuring roughed-in fireplace and plumbing and double drive-in carport. Exclusive with ED KRAFT 652-3676, or ALICE MOORE 592-4527.

FUTURE POTENTIAL
$49,900
Raise your family now and reap the rewards later. 2-bedroom stucco home with full high cement basement. Drive-in garage and room for development. Solid construction and all large bright rooms. Living room has fireplace. Owner moving and house must be sold. MLS 12965. Call now.
AUDREY CROTHERS
386-3128 385-4645

COUNTRY HOMES
Enjoy Easy Living on Old East Road. Over 1400 square feet on almost one acre. Three large bedrooms, comfortable living room. Formal dining room, large bright kitchen, sundeck off kitchen, spacious basement area, lots of potential for development. Double carport. Well maintained lawns and lots of room left over for keeping a horse or two. Price $74,500. MLS 13669. To view this fine country property please call:
ERNIE SERONIK
386-3128 478-8696

OWNER HAS MOVED
An imposing home with surpassing views. Four bedrooms, 3 up and 1 down. Modern kitchen, warm DR, comfortable LR with floor-to-ceiling rock fireplace. 4-piece vanity bath, 2-piece ensuite, 2-piece in basement. Rec. room with stone floor-to-ceiling fireplace and stripped natural cedar walls. Large sundeck. Shake roof. Priced to sell quickly at $74,900.
ERNIE SERONIK
386-3128 478-8696

NEW EXCLUSIVE LISTING
On Foul Bay Road just a short walk from the beach. This home offers over 1800 sq. ft. of luxurious living area. A kitchen that is a homemakers dream. An imposing, brick, floor-to-ceiling, see-through fireplace separates the spacious dining room from the elegant living room. Three bedrooms (master has en-suite). Downstairs a large rec room (18'x23') with floor to ceiling rock fireplace, all this and glorious seaviews from the kitchen, dining room and wrap-around sundeck. Price $113,000. To view please call:
ERNIE SERONIK
386-3128 24 hrs. Res. 478-8696

LANSDOWNE Properties Ltd

OPEN HOUSE
6682 HORNE RD.
FRI., SAT. 2-4
SEAVIEW
REDUCED TO $69,900
Unique home with log construction offering 3 BR den with FP Large high ceiling, living room also with a floor-to-ceiling FP, separate laundry facilities and with room for a studio or guest accommodation. 3 blocks from Sooke centre it has one of the nicest views of Sooke Harbour, the Straits and Olympic mountains. At Sooke Village turn left on Murray Rd. to Horne. (MLS).
592-2431 BILL KOZAK 642-3404

METCHOSIN
3 ACRES
4 BEDROOMS
Plus a 1,000 sq. ft. separate workshop. This is a superb family home newly decorated and carpeted. There are 3 large bedrooms on the main floor, a large liv. room and dining room plus fully modern kitchen with eating area. Nearly 1,700 sq. ft. on the main floor. In the basement is the 2nd full bathroom, a 4th bedroom, a sauna and the most charming and generous rumpus room you will find with a magnificent fireplace. There are many extras. Asking only $78,900. For full details and viewing please call JOHN WEST or PETER BARDON 592-2431.

GORDON HEAD
2-bedroom bungalow, large lot. Very much open to offer. Asking $49,900. TRY YOUR OFFER, call JOHN WEST or PETER BARDON, 592-2431.

SOUTH OAK BAY
3 plus bedrooms. One of those charming Oak Bay homes with fully modern plumbing and wiring, etc. Large living room with a fireplace, in-line dining room, well-equipped kitchen and 2 bedrooms on the main floor. Upstairs is another large bedroom that could be turned into two. Full basement. Charming lane at the rear. Asking $61,900. Call JOHN WEST or PETER BARDON, 592-2431.

FOR SALE BY OWNER, AN ideal starter or retirement home, this 6 year old no step 2 bedroom quality built home has many features. Situated on large treed corner lot with fenced back yard. Close to shopping, golf courses, etc. Asking $49,900. Call 478-9286 to view or come by 642 Mt. View Ave. to open house 1-4 p.m. Friday and Saturday.

REDUCED. $49,900. NEW 3-BEDroom home, by builder, 3559 Happy Valley Rd. 478-2618.

540 WESTWIND, OFF ATKINS Rd. By builder, 3 bedroom home, $54,900. 479-8134.

250 HOUSES FOR SALE

FOR SALE Royal Trust
3400 DOUGLAS ST.
384-8001

OPEN HOUSE
SAT. 1:30-3:30 P.M.
2298 GREENLANDS
Time is running out if you want to get settled before school in the exceptional Greenlands area of Gordon Head. Only one left — the others are SOLD! This brand new 1620 sq. ft. home is a delightful surprise from the moment you open the door. Extremely impressive kitchen-family room, 3 bedrooms, full ensuite plus one of the largest living rooms you've ever seen. Full basement roughed-in and ready for development. Landscaped! Space galore inside and out. Come and see it Saturday, only $87,500.
JEANNIE DEWHURST 384-8001 or 477-6040.

OPEN HOUSE
SAT. 1:30-3:30.
2323 GREENLANDS ROAD
(off Lexington)
Quality built, six years old executive home boasting an amazing amount of professionally finished living space plus a most imaginative landscaped garden. Traditionally influenced living and dining area, four bedrooms, three bathrooms plus gentleman's study and exceptionally large recreation room that can be easily divided into two generous rooms if desired. Double drive-in garage. Plus many more extras you must see to appreciate. Excellent financing Asking $109,900. CONNIE REYNOLDS 384-8001 or 477-8914.

OPEN HOUSE
SAT. 2-4 P.M.
301 JACKSON
$64,500
Recently renovated 3 bedroom no step home. Wall to wall throughout. All new kitchen with range and dishwasher included. Extra large high lot well landscaped. ML 13642.
V. GOERTZEN 384-8001 or Res. 477-0217.

OPEN HOUSE
SAT. 2-4:30
2273 DALHOUSIE
Where can you buy a liveable wee home ideal for expansion at just $36,900? Would you believe Oak Bay and on a lot 55x108 with fruit trees plus a separate garage. MLS. View with
JOYCE MILLER 384-8001 or 598-3776.

OPEN HOUSE
648 BAXTER
SAT. 1:30-4:00 P.M.
Close to all conveniences and in spotless condition is this three bedroom home. Bright living room has fireplace and attached dining room with wall to wall carpet. Full basement with drive-in garage. Nicely landscaped lot and priced to sell as owners are going back East. To view please call WALLY MILLIGAN 384-8001 or Res. 598-2017.

OPEN HOUSE
512 STORNOWAY
SAT. 2-4 P.M.
Off Metchosin Rd. to Wishart, turn right. Immaculate Colonial 3 bedroom, 3 bathroom full basement with rumpus room and extra bedroom plus bathroom downstairs. Excellent low interest mortgage that can be assumed. Low Taxes. Vendor anxious for quick sale. Asking $58,500. 384-8001 MARGARET JOHNSTON 477-1763.

OPEN HOUSE
1579 NOELLE PLACE
(off Cedar Hill Road)
IN GORDON HEAD
SAT. 2-4 P.M.
Well appointed family home on a quiet cul-de-sac close to all amenities, large family room off kitchen, 3 bedrooms, master ensuite, with room for further expansion. 2 secluded patios and many more extras. Truly a must see priced at $79,900. MLS.
ETHEL WALLACE 382-5998 or LEN TAYLOR 382-9485 or 384-8001.

TILLICUM SCHOOL $41,900
3 bedroom ½ basement stucco home 50x135 lot. Living room 15x21, oil heat, close to shops and bus, 13x14 elec cabinet kitchen. On sewer. To view please call STAN SAGE 384-8001 or Res. 384-4347.

BRAND NEW
IN BRENTWOOD
3 bedrooms (master en-suite) with entrance on main flor. Quality built by a master craftsman and designed for gracious living. A top value at $69,900. To view phone ETHEL WALLACE 382-5998 or LEN TAYLOR 382-9485 or 384-8001 anytime.

CUL-DE-SAC
GREENGLADES—SIDNEY
Delightful fully developed year old bungalow with large kitchen, corner lot, carport, sundeck 3 bedrooms on main, 2 more down and rec room, attractive decor and w-w throughout. MLS 13195. Details an appts. thru.

CONNIE REYNOLDS or DAR GARSIDE 384-8001.
2 bedrooms and 1 nicely finished down each side and room for more development. Big corner lot — handy to schools and ferry. Good set-up for in-laws or 2 young couples. Full details as near as your phone.
CONNIE REYNOLDS 384-8001 or 477-8914

HIGH QUADRA
HUGE LOT
Vacant 2 bedroom (could be 3) older fully renovated no step home. Extra shed plus part basement for storage. Asking $64,500 ML.
JEANNIE DEWHURST
384-8001 or 477-6040

WATERFRONT! SECLUSION!
Plus an absolutely unique one-of-a-kind residence that will excite those seeking the unusual. 3.49 acres tucked away in the Metchosin area. 1½ storey with over 1600 sq ft. on the Main, comprising 2 bedrooms, 4 fireplaces, 1½ baths, den, family room, living and dining rooms. Tremendous potential upstairs. Other interesting possibilities including adding an in-law suite or rooms above the garage. Playhouse, potting shed, greenhouse. Over 200 ft. of superb waterfront at $145,000. To view please call JEANNIE DEWHURST 477-6040 or MARGARET JOHNSTON 477-1763 or 384-8001 anytime.

BY THE SEA
$40,000
Just past Beacon Hill Park a 2-bedroom ground suite condominium just off Dallas Rd. Living rm., dining rm., 4-pce. vanity bathroom, access to sauna, whirlpool.
MARGARET JOHNSTON
384-8001 or Res. 477-1763.
The Royal Trust Co.

WATERFRONT HOME
$135,000
Sweeping sea views — easy beach access — heated swimming pool; secluded garden patio; area for tennis court on two-thirds acre lot; custom built family home; gracious entrance and living room — dining room; superior kitchen; 4 bedrooms; 2 baths; sauna; panelled family room with second fireplace; sun room; 2600 sq. ft. of happy living and every room with a fabulous view. My pleasure to show. Call
MARION HOPKINS
384-8001 or Res. 592-4351.

1575 JASPER PLACE
A fine executive type home offering lovely living room with feature fireplace, bright sunny kitchen and dining room. Three bedrooms and large 4-pce. bathroom on main floor. Downstairs lovely large family room leading on to patio. Two more finished bedrooms, laundry room and 2-pce. bathroom. Priced at $79,900.
MARK MACKENZIE
384-8001 595-4596

250 HOUSES FOR SALE

FOR SALE Royal Trust
3400 DOUGLAS ST.
384-8001

ESQUIMALT
SAXE POINT AREA
This home located on very nice street close to all amenities, offers 3 bedrooms, large living room with fireplace, electric heating and wall-to-wall carpeting. Included in the asking price. All appliances and drapes. Asking $47,900. Call for viewing anytime.
MARK MACKENZIE
384-8001 595-4596

3-BEDROOM TOWNHOUSE
For real value and family living you must see this lovely townhouse located close to schools, shopping and transportation. This is an end unit with one common wall. 3 good sized bedrooms, lots of storage space and 1½ bathrooms and priced to sell at $34,500. Call anytime for appointment to view.
MARK MACKENZIE
384-8001 595-4596

NEW, NEW, NEW
BOW ROAD
Be the first to see this excellent three-bedroom home in a dandy location close to all conveniences. Lovely living room and dining room, fireplace, two bathrooms and lots of extras. WALLY MILLIGAN, 384-8001 or 598-2017.

AIRPORT PERSONNEL
How would you like a 2-year-old 5-bedroom bungalow close by but not on flight way? Quiet cul-de-sac. 3 sets of plumbing, rumpus room. Easy-care lot, exceptional value, $58,400.
DAR GARSIDE or CONNIE REYNOLDS, 384-8001.

SEAVIEW BROADMEAD
Jeannie Dewhurst the Realtor who believes in Broadmead urges you to see this exceptional post and beam home with surprisingly different layout. 2 bedrooms on main, 2 down. Family room off kitchen. Light and bright — a home you'll enjoy throughout all season, $128,500.

SEAVIEW COLWOOD
Executive designed 3-bedroom family home. Spectacular view from all major rooms. High ceiling post and beam design in perfect condition inside and out. Exclusive at $92,000.

SEAVIEW CORDOVA BAY
Unparalled view combined clousness. Only rarely does such a faultless home come on with the ultimate in gracious the market. Totally refined and tastefully decorated. 24' living room leading to elevated separate dining room, bedroom wing offers 2 and a den with 4 sets of sliding glass doors open onto ocean view dells, slate patio and private garden with electric barbecue, handsomely set into old brick. Easy-care rock terrace lawn with superb subtle lighting for evening enjoyment. Unparalleled extras invite your inspection. Exclusively at $128,500 with viewing by appointment only. Another quality home listed with JEANNIE DEWHURST, 384-8001 or 477-6040 FOR INFORMATION ON THE ABOVE THREE SEAVIEW HOMES PLEASE CALL ANYTIME.

WATERFRONT
4 BEDROOMS
Over 2900 sq. ft. of family or executive living. 3 fully modern 4-pce. bathrooms. Large living room, separate dining room, modern kitchen with dishwasher, family room and lounge. In immaculate condition on a large nicely landscaped lot. The many extras in this quality home must be seen to be appreciated. Asking price $164,900. For appointment to view phone ETHEL WALLACE, 382-5998 or LEN TAYLOR, 382-9485 or 384-8001 anytime.

OAK BAY
OWNER TRANSFERRED
This is a fine family home with well-arranged floor plan offering large entrance hall, good-size living room with fireplace, dining room with feature mirrored wall, kitchen with large dining area and laundry room. Upstairs there are 3 good-size bedrooms with 4-pce. tiled bathroom. Downstairs there is a rumpus room and one more bedroom and 2-pce. bathroom. This house is on a good size lot with attached garage and close to all amenities. Priced for quick sale at $61,300. Call anytime.
MARK MACKENZIE
384-8001 595-4596

UNOBSTRUCTED SEAVIEW
Just off Beach Dr. and near Victoria Golf Course. This home was designed to take advantage of the panoramic view from almost every room in the house — large living room with floor-to-ceiling F.P., good dining area, unique family room off kitchen, almost completely glassed-in. Three bedrooms, 1½ bathrooms. Downstairs a large rec. room with F.P. and sliding glass doors to private patio — another bedroom or den, 3-pce. bathroom and large bright laundry room, Asking $129,000. MLS 13092. Please call the McGREGORS, 384-8001 or Res. 477-3675.

TOWN AND COUNTRY REALTY
3579 DOUGLAS STREET
382-7276

OPEN HOUSE
5440
OLD WEST ROAD
SAT. AUG. 30
1:30 - 4:30 P.M.
Here is a very modern different spacious and secluded home on .64 acres. Must sell! See this and make offers! A. Kienman for details. eve. 592-9771 or days 382-726.

OAK BAY
Look at this accommodating and spacious 3 bedroom split-level home situated on a quiet no-through street. House opens out to an expansive backyard and Uplands Golf Course. Property and location cannot be duplicated. Asking $99,500 (MLS). Phone Jim Webber 382-7276 or 658-5977.

OAK BAY
2015 Frederick Norris Rd.
Spacious grade level entry home in a sought after area in Oak Bay. 3 or 4 bedrooms, 3 bathrooms, with professionaly finished rec. room. Secluded patio at rear. 2 carports. Drive by but do not disturb owners please. $99,500. Exclusive.
382-726 LEW MOILLIET RES. 477-9251

1 ACRE
WATERFRONT
SAANICH
PENINSULA
135' lovely beach in a sheltered bay in the heart of the fishing area. Miles and miles of inland waters for boating enjoyment. Tucked away in this rural atmosphere of native trees and magnificent seaviews is a most modern, immaculate home with every convenience. And, trouble free! 3 bdrms and den, 2 bathrms, cheerful view, kitchen and living room leading off to enjoyable raised patio. 26' luxury recreation room with many added features. Extra water (well and reservoir) plus piped water. Asking $145,000. Call Alan R. Foster, 382-7276 or 656-2852.

250 HOUSES FOR SALE

WHITTOME'S
4520 West Saanich Road
Royal Oak Branch
479-1667

OAK BAY
Willows Park
$77,500
For the couple or small family, here is a spacious (1640 sq. ft.) home in a preferred location. First time on market for this custom-built older home that has been excellently maintained. LR is 23 ft., DR is 13x13, den with FP, 2 BRs, plaster walls, oak floors, and full basement. Secluded rear garden. Drive by 2322 Beach Dr. then call for appt. to view.
Wilfred Davis, 479-1667 or 658-8884, or C. J. Harrington 388-4271 or 595-5341.

GLEN LAKE
THREE BEDROOM SPECIAL. This fine full basement near 1200 sq. ft. home is very well built and the owner has to part with it after only six months. A very attractive home from the exterior, the cathedral entrance, the spacious living room, ceiling high fireplace. Family size dining room, convenient sundeck. Modern large kitchen. 3 large bedrooms. Full high basement, roughed-in plumbing, lots of work area and rumpus room area. Full price $57,900. Dial Cliff Stretch, 592-3969 or 479-1667 to view.

UPLANDS
Elegant and Spacious
5 OR 6 BR'S, 5 BATHROOMS, EXCELLENT CONDITION
BARGAIN AT $158,000 MLS.
479-1667 WILFRED DAVIS 658-8884

J. H. WHITTOME and CO. LTD.
ROYAL OAK BRANCH

OLYMPIC REALTY LTD.
385-5741

NEED MORE ROOM?
Trade equity from your smaller house onto the purchase of this attractive, solid older home in popular Fairfield. 3 bdrms. on main, 2 in developed basement (also ideal in-law suite arrangement); more space for development in large attic with stair access from main floor. Separate, wired garage. Good value today at $59,800. ML 12647. Call MELODY VILLENEUVE, 385-5741 or 384-8563.

SOOKE
NEAR
GOLF COURSE
3 bedroom, 1,180 sq. ft., no step bungalow. Lovely large living room with corner fireplace, handy kitchen with connecting laundry room. Carport. Why not choose your own colors and carpeting? Call quickly! $42,500. ELLWOOD NAULT, 385-5741 or 388-4150.

QUALITY SPLIT
GORDON HEAD
3-BEDROOM
In the low sixties this 12-year-old split level on a 70x120 lot is an excellent buy. New top quality wall-to-wall carpeting and recently redecorated, this home offers a stone and slate fireplace on a feature wall, modern cheery kitchen with knotty pine cabinets, L-shaped dining room, family room, workshop, sundeck, cement patio, good landscaping, carport and extras parking space. Immediate possession, M.L. 12207. To view please call AL TASSIE 384-9069 or office 385-5741 anytime. And perhaps you would like to hear about our guaranteed home sale plan.

VICTORIA REALTY LTD.
386-3585

OPEN HOUSE
3851 JILLIAN PL.
(off Cedar Hill X Rd)
FRI., 7-9
SAT., 1:30-4
IMMEDIATE
OCCUPANCY
Better than new — Superior quality. Three bedroom home with new large rec room in the full high basement. This beautiful one year old home MUST BE SOLD as the Owners have been transferred. Quiet area, convenient location, close to good schools, bus and shopping. Asking $73,900.
386-3585 Dave Roberts 477-1317
386-3585 Jack Lidstone 477-2814

FIX UP
$32,500
NEW MLS
Lots of potential in this 4-bedroom (5th possi le) no-basement home. Large level lot 60x135. Close in — Vic West area. Call Dave Roberts 386-3585, 477-1317.

New 3-Bdrm. Home
Try $3,000 Down
Immediate Poss.
BEAUTIFUL NEW 3 BEDROOM HOME LOCATED ON TREED LOT AT END OF QUIET CUL-DE-SAC. SPACIOUS LIVING ROOM WITH FIREPLACE. DINING AREA OPENS THROUGH GLASS DOORS TO SUNDECK. LARGE CABINET KITCHEN WITH NOOK. WALL-WALL THROUGHOUT. ROOM FOR 4TH BEDROOM IN BASEMENT. LOVELY TREED LOT. LOW TAXES.
HOWARD MITCHELL
479-4818 Island Homes Ltd. 386-7545

CENTRAL
SAANICH
Three new homes offered by builder. 7623, 7635, 7632 Blossom Park Rd. off Prosser. All custom design with many extras around 1300 sq. ft. and $60,000. Values like this will not last long. Island Framing, 652-3572, 652-3796. Key for viewing at 7629 Blossom Park.

COLWOOD
New 3 Br. home on quiet no-thru street. Full basement, fireplace, formal dining room, kitchen, eating area. Only $53,400.
RIDLEY BROS.
DEVELOPMENT CO. LTD.
478-1721 Eves: 388-4773

CORDOVA BAY OVER 2,200 square feet finished area 4 bedroom, large living room, rustic rec room, two fireplaces, two bathrooms, double carport, many extras built by builder for self. One of the last wide open ocean views with almost new home, asking $90,900. Phone 658-8926.

WILLOWS DISTRICT
3 bedroom, no-step bungalow, close to schools, bus and shopping centre. For sale by owner. Call 642-3825 for appointment.

1 AND 2 BEDROOM, SHAWnigan Lake, $15,000 to $30,000. Phone 743-5937.

RYAN PROPERTIES LTD.
G. E. Bus Ryan, 382-8135 anytime.
Dedicated Service — integrity

250 HOUSES FOR SALE

BLOCK BROS

1800 Blanshard
3636 Shelbourne
1949 Sooke Road
9779 4th Street
SIDNEY, B.C.

OPEN HOUSES

175 OLIVE 1:30-4:30
"A BEAUTY"
See this "exciting" 4 bedroom family home — "immaculate" — close to beach, parks, shopping. Won't last long at $58,500. In attendance
RAY ATKINSON
598-7568 477-1841

SAT., 1:30 - 4
2830 SOOKE ROAD
4 BDRMS.—$43,900
EXTRA LARGE LOT 100 x 150 for the purchaser of this well renovated basement home. Separate garage and another small powered building for the handy man's workshop. Imagine a country lot for the children, for gardening, for parking extra vehicles and 4 bedroom plus a country kitchen with eating area, a pleasant living room with fireplace, and as neat and clean as a pin, nothing to do and financing can be arranged for modest down payment to some lucky family looking for the hard-to-find home under fifty thousand dollars.
RON KERFOOT — 6522594
SYD CLENDINNENG — 477-5462
477-1841

MODERN HOME
6 BEDROOMS
1895 DONEY ROAD (off Mt. Newaon X Rd.) open 2 - 4:30 SAT. This 1½ year old home is yours for $55,500 and a big plus there is a $39.00 mortgage at 10 per cent, monthly payments $357.00. For prior viewing call:
RON KERFOOT — 652-2594
BUZZ MAINPRIZE — 658-8268
477-1841

NEAR UVic
$56,000
Great little home nestled on good lot. Has 4 bedrooms — 2 up and 2 down. Big sundeck over carport. See me at 1680 Mortimer 1:30 - 4:30 SAT. 30th Aug. 1975.
JAN MACGREGOR
477-1841 477-4270

2345 TANNER RD.
Twelve hundred square feet, with three bedrooms and full basement. One and a half baths. Fertile ½ acre high lot, giving beautiful valley views. Reduced to $64,500. Open 1:30 - 4:30.
477-1841 A. H. PAGE 382-9983

4378 TORQUAY
SAT., 1:30 - 4
Quick possession on this 18 month old 3 bedroom full basement home. Many attractive features such as built-in dishwasher, 30 x 15 family room, large fenced back yard PLUS existing first mortgate of approx. $32,000 at 10 per cent which can be assumed. Reduced asking price $62,500.
477-1841 BILL REMPLE 658-5794

QUEENSWOOD
COLONIAL
2655 MacDonald Dr.
OPEN HOUSE — SAT. 2-5. An exciting COLONIAL residence on a beautifully treed and secluded half an acre of prime property. There are many fine custom built-in features in this 3 month old 3 bedroom home, such as marble stone fireplaces, exotic wood panelling, dutch door, and a 23 x 13 recreational room designed for quick conversion into two extra bedrooms. Formal dining room with sliding glass doors onto large completely private sundeck. Panelled family room with fireplace. Totally modern kitchen with excellent breakfast area. 3 bathrooms. This stately residence offers exceptional value at $115,000.
598-1420 TED WALFORD 477-1841

982 CLAREMONT
SAT. 1:30 - 4:30. See this beautiful sea view home, over 1800 sq. ft. main floor. 3 bedrooms, 2 bathrooms, separate dining room, beautiful living room with fireplace. Basement fully finished and includes a 1 bedroom complete in-law suite, a den or office, and rumpus room 22 x 29. Lovely sundeck 58' long. Intercom. Double garage. Thermopane windows and sliding doors.
LOUISE WILTERMUTH
477-1841 477-6307

1535 CEDARGLEN
OPEN HOUSE
Sat. 1:30 - 4:30. Quality built — 4 bdrms — executive house — 2400 sq. ft. of lovely family living — Tudor outside appearance — only a few months old. Listed at $92,500. Worth looking into.
OLIVE L. MARTIN
386-3231 385-7266

OPEN HOUSE
918 BANK ST.
1:30 - 4:30 p.m. is an opportunity to view the interior of this well finished older home with character. From ground to first floor level is faced with tapestry brick to match the brick wall screening back garden. Ideal family home 4 bdrm with large lot.
386-3231 JACK THOMAS 385-2119

OPEN HOUSE
5083 CLUTESI
Sat. 1:30 - 4:30. Is your house too small? Do you need a larger home? Do you want a large lot? Come up Claremont to Del Monte to Clutesi to view a 3 yr old home (1740 sq. ft.) with many outstandink features on a ½ acre lot. $87,500.
386-3231 WILF WEICKER 598-1649

OPEN HOUSE
4401 TREMBLAY
Off Torquay. Sat. 2:00 - 5:00. 3 BR, 2 bathrm. home with EA in kitchen, separate DR. Sundeck with steps down to good garden area with deep topsoil. 2 rock FPs, dishwasher, completed den off entry. Cement driveway—sliding doors to separate kitchen. $65,000. LOREA K. TUBBS in attendance.
386-3231 477-6617

OPEN — SOOKE
6767 GRANT RD.
Sat. 1:30 - 4:30 p.m. Modern 3 bdrm cathedral ent., FP, w-w carpeting, bsmt, cp and more. $45,000.
MIKE KAVANAGH
386-3231 479-8669

2421 SARAH PLACE
(COLWOOD LAKE ESTATES)
SAT. 1:30 - 4:30
3 BR beauty with 2 extra large BR in full bsmt. Big family kitchen with lots of cabinets. LR and DR have Rosewood Panels and fireplace. Very early possession. Close to all schools on no-thru road. Excellent financing available on asking of $59,500.
478-5561 JUNE CORBY 478-8780

3304
WORDSWORTH
SAT. 1:30 - 4:30
Central location close to Simpsons-Sears, schools and transportation. Situated on a quiet street, an ideal family home with 3 BR on the main floor, large L-shaped living and dining room. kitchen with built-in range. The partly developed basement has nice family room plus extra bedroom and part bath. Asking $58,900. Signs off Shelbourne on McRae.
478-5561 BOB PAUL 478-2477

250 HOUSES FOR SALE

D F Hanley Agencies Ltd.
D. F. HANLEY AGENCIES LTD
3293 DOUGLAS STREET
385-7761

OPEN HOUSE
Sat. 1:30-4:30 p.m.
3187 MATILDA
ESQUIMALT
LAGOON
Tired of the city hassel? Retreat to the tranquility of this 3 BR home: full basement; 2 fireplaces; ensuite plumbing; wrap-around sundeck; quiet sea view. Asking $57,500. All offers considered. Selling for health reasons and immediate possession. Courtesy to agents and clients. Call
HERM WILLIAMS
385-7761 24 hrs. 478-3639 Res

Just Listed!
OPEN HOUSE
SAT. 1-4 P.M.
1611 Haultain St.
ONLY $53,900, this 1,150 sq. ft., 24-yr.-old, 3 bedroom on main floor CHARMER has loads of EYE APPEAL!! Gracious LR is BIG and has W-W over oak, fireplace and leaded-paned doors. SEPARATE formal dining room with W-W. Sparkling kitchen has eating area. Quality plaster and coved ceilings throughout. Full basement is all developed nicely. Sundeck. Good mtge. assumable. See you there!
JERRY MIREAU
385-7761 24 hrs. 385-3930 Res.

OPEN HOUSE
4152 Hawkes
Avenue
SAT. 1-4
If you're still looking for a good home with plenty of room (1218 sq. ft.) on the main floor, you must view this home! LR, DR in-line with fireplace. Attractive 4-pce. bath, kit with built-in seating, 3 larger-than-normal bedrms. FHC bsmt with bedrm finished and a 2-pce. and rec rm almost finished Price, $52,900.
LORNE BARR
385-7761 24 hrs. 383-5484 Res.

TOWNHOUSE
3 BDRM.
Quality Construction
$45,900
1450 sq. ft. in this lovely quality-built townhousse. Only 6 units total. Low monthly maintenance fee. Spotless condition, beautiful rockface fireplace in L.R. and room for further development. Located in the Cook-Quadra area close to town, schools and shopping. Call NOW for viewing on this MLS buy!
DAVID SOUTHALL
385-7761 24 hrs. 652-2325 RES.

$61,900
GORDON HEAD
SUPERB VALUE
NEW HOME
⅛ ⅛? SQ. FT. OF QUALITY, ⅜+B.R. master ensuite. L.R. with lovely brick F.P., separate D.R., rec. rm. and family rm. Roughed-in in bsmt. 10x110 lot. Call now for further details and viewing of this new MLS.
DAVID SOUTHALL
385-7761 24 hrs. 652-2325 Res.

PIONEER'S
DREAM
Here it is! Your chance to mold your future and your fortune! A truly unique 16 acres with your own lake, trout stream, tall trees, etc. The 3-yr.-old, partially finished home needs only a small amount of effort to complete. All materials are here. $110,000, asking price. MLS. For complete story, call:
SCOTT KENDREW
385-7761 24 hrs.

JOHN WATERMAN

OAK BAY
Estate Sale
2 BEDROOMS
$55,900
TWO BLKS. FROM WILLOWS BEACH! This 1085 sq. ft., 36-yr.-old home has a spacious floor plan. Living rm. has W-W over oak, fireplace and stained glass windows. Dining rm. is gracious with W-W and leaded glass windows. Older-type kitchen with stainless steel sink. 2 full size bedrms., 4-pce. bath. Full cement bsmt. — possible extra bedrm. down. Beautiful lot with six fruit trees in quiet area. New exclusive.
SCOTT KENDREW
385-7761 24 hrs. 598-5341 Res.

TOWNHOUSE
$46,900
Revel in this 1,500 sq. ft. of finished living area! Enjoy the luxuries of a super-sized 12x20 master bedrm. with your own private balcony, 2 patios and one more balcony round up this 3-bedroom townhouse, which also features; finished rumpus room, 1½ baths plus vanity, extra bedrm. or sewing rm. in bsmt., lge. storage area and new W-W throughout. Ask about the easy financing. For appointments to view. phone
GEORGE HESS
385-7761 24 hrs. 479-7069 Res.

REDUCED
MUST SELL!!
METCHOSIN
Drastically reduced for a quick sale, this Chalet-style 3-B.R. home on 2 acres in Braemar Hts. is a real bargain. Loaded with charm and character: a terrific modern kitchen with apres-ski TV centre and eating bar, formal living and dining area. Two sundecks, 5-pce. bath, 2 bedrms. up and one down. 1 acre recently cleared ready for garden or pasture. Existing first mtge. of approx. $50,000 at 10½% PA with monthly payments incl. interest at $468.00 p.m. Immediate possession. MLS 22704.
PHIL WARREN 385-7761 24 hrs.

Hobby Farm?
OVER 2 ACRES!
Elite Home
ONLY $74,900
YEAR OLD, elegant 2-storey executive home, 4 bedrms. 2nd floor (huge master 4-pce. ensuite) PLUS 2nd 4-pce. bathrm. and 2-pce. on main floor. Massive rock fireplace in L.R., lge. D.R., vast kit., laundry rm. adjacent, 3 balconies, dble. attached garage, tall trees PLUS pasture land. MLS and Island MLS.
MABEL CRACK
658-8594 Res. 385-7761 24 hrs.

250 HOUSES FOR SALE

D F Hanley Agencies Ltd.
D. F. HANLEY AGENCIES LTD.
3293 DOUGLAS STREET
385-7761

Urgent Sale
VARSITY AREA
$61,900 4 Bedrooms
Quick possession, very attractive residence on quiet St., near all school levels, well finished daylight bsmt., 2 rec. rms., 2 bathrms, family kit. PLUS lge. D.R. white brick fireplace in spacious L.R., balcony at rear. Carport. Fenced lot. MLS. 13414.
MABEL CRACK
658-8594 Res. 385-7761 24 hrs.

3 BEDRMS.
DELUXE GARDEN
SAVE MONEY!
Help cut the rate of inflation with the many features of this brand new listing. The present owners get nearly $700 of produce annually from their large pie-shaped lot. Kenitexed outside 2 yrs. ago, and fully insulated inside keeps the heating bills on this attractive 9-yr.-old home down to $20 per month. LR with corner-raised hearth brick fireplace; dining rm.; large kitchen with eating area and lots of cupboards; 3 BR on main floor. Downstairs in full high bsmt is a roughed-in rumpus room; laundry area; workshop and space for 2 more BRs and 3-pce. bath. Furnace has humidifier. Huge sundeck has lovely views over Panama Flats. $61,900. MLS. View now with,
PAT VICKERY
385-7761 24 hrs. 592-6192 Res.

907 COLLINSON
FAIRFIELD
Doll house! Perfect location. Could be shared. This home features 2 bedrooms, 2 bathrooms, lovely living room, dining room and large kitchen. Utility room PLUS full bsmt. for storage. Carpeted throughout. Easy care lot but easy living house. To view, call:
WIN DOUGLAS
LESLIE BOHER
385-7761 24 hrs.
592-6479 Res. 598-1665 Res.

GET HELP WITH
YOUR PAYMENTS
A duplex may be the answer for you! Live in one unit and rent out the other. Try this one: 7 yrs. old. Up-and-down style with nearly 1000 sq. ft. on each floor. Lge. living rm. with dining rm. in-line; galley-type kitchen (fridge, and stove included); 2 lge. bedrooms. — the master in each with sliding glass door to patio and porch. Utility rm. of kitchen wired for washer-dryer. Electric heat. Upper duplex has attractive acorn fireplace and swinging decor. Don't miss this! MLS 12935. $59,900 with attractive financing.
PAT VICKERY
385-7761 24 hrs. 592-6192 res.

HOME PLUS
REVENUE
is offered in this Victoria home. Main unit consists of 3 bedrooms, large living room with fireplace. Pantry-style kitchen and 4-pce. bath. Completely redecorated on the main floor. Plus a fully self-contained 1 bedroom in-law suite. Priced for a quick sale at $52,900. MLS.
BILL CARNEGIE
385-7761 24 hrs. 652-3627 Res.

Still Looking for
A HOME
UNDER $50,000
WE HAVE SOME!
STEVENSON PLACE
2-BEDROOM, BASEMENT HOME IMMACULATE CONDITION. $48,500.
WIN DOUGLAS
LESLIE BOHER
385-7761 24 hrs.
592-6479 Res. 598-1665 Res.

How About a Cute
TUDOR COTTAGE?
Large lot. Well planned small house has carpeting and w-w. Good family area. Great potential! 4039 Caray Road. Priced at $43,900. Call:
LESLIE BOHER
WIN DOUGLAS
385-7761 24 hrs.
598-1665 Res. 592-6479 Res.

JOHNSTON
REALTORS
APPRAISERS
385-2471
1306 BROAD ST. SINCE 1903

OAK BAY
NEW EXCLUSIVE
2203 CADBORO
BAY ROAD
OPEN HOUSE
SAT. 2-4 P.M.
Sparkling low set white stucco bungalow with 2 bedrooms and full basement. The main floor area of 1127 sq. ft. allows for a roomy kitchen, spacious living room and dining area. Deep garden lot of 167 ft. Asking $58,500. For prior viewing, please call JIM MURDOCH, 592-4530 or 385-2471.

BOARDING
STUDENTS?
There is a great demand for accommodations by university students. This big 8-room house plus full basement at 1931 Ashgrove could provide a service to students and a good income to the owner. Reduced to sell at $53,800. MLS. Please call JIM MURDOCK, 592-4530 or 385-2471.

HIGH, TREED
VIEW PROPERTY
2 BEDROOMS PLUS S-C
IN-LAW ACCOMMODATION
OPEN SAT. 2-4
4048 ZINNIA ROAD
New listing, consisting of spacious living room (with 38' sundeck) Modern family kitchen and dining area, 2 bedrooms and utility area, PLUS in-law accommodation, adjoining house. Full price $60,900. MLS. 13586. Further details BOB CARTER, 598-6143 or 385-2471.

VICTORIA
A sparkling city bungalow, sure to please. Ideally situated for small family. Good schools, recreation, shopping centre and bus close by. Accommodation would suit couple as well. Sunny living and dining rooms. Pretty kitchen; appliances would be available. Two bedrooms. Colourful vanity bathroom. Large recreation room with ½ bathroom. Workshop. Excellent storage. Basement fully tiled. See this early. Asking $55,000. Call SIMON FLETT; 385-2471, Johnston and Co. Ltd.

3 BEDROOM, NO BASEMENT home, large kitchen, utility room, Gordon Head area, $48,900. 477-0877.

250 HOUSES FOR SALE

Montreal Trust

OPEN HOUSE
2620 BELMONT
SAT. 1:30-4:30
A home that sparkles, a garden well kept!! — is that the combination you have been looking for? Then this 2-bedroom home is just right and the ideal alternative to "condominium" living. Small but immaculate, with nice built-in wall cabinet and the charm of a "Franklin fireplace." Full basement with a developed room or small suite. Completely modernized wiring and plumbing and a yard full of fruit trees. Priced at $45,800.
386-2111 NEIL RAWNSLEY 595-1507

OPEN HOUSE
SAT. 1:30-4:00
NEW LISTING
1562 VINING ST.
$69,500
Charming family home on quiet tree-lined street, close to all amenities. This well maintained older home is an ideal one for the young family with masses of space, elegant design and spacious (double lot) fully fenced garden. The liv. rm., is large with F.P. and adjoining sunroom and sliding glass doors to the den, also with F.P. The separate formal din. rm. has its own F.P. and a bay window and has easy access from either the kitchen or central hall. Upstairs there are 3 very large B.R.s (the master bedroom is on the main). This house is very unique and attractive and has to be seen to be appreciated. This won't last long on the market so phone today for appointment to view. MLS.
386-2111 JEANNE LUCAS 477-1342

MT. DOUGLAS PARK
Immaculate, lanscaped, located in this beautiful area off busy streets near sea and Mt. Doug Park. First owner, 4 months new, lovely living dining room in-line featured by a slate rock corner fireplace. 2 bedrooms, room for 2 more plus rec. room in lower level. $59,900. (MLS) Dial
D. BECKNER
386-2111 477-4994 Anytime

OAK BAY
EXECUTIVE MANSION
$135,000
This beautiful Tudor home, situated on a double landscaped lot one block from Oak Bay Village, is admirably suited for the large professional or executive family. The main floor plan is ideal for entertaining large groups of friends or business associates. The 26'x18' living room with huge fireplace and bay window leads through into an attractive family TV room and separate formal dining room with beamed ceiling and its own fireplace. The kitchen has a large eating area and is perfect for family breakfasts and informal suppers with loads of cupboard space. This home also offers seven spacious bedrooms (the master bedroom suite is truly unique including dressing room, bathroom and sunroom) and a well situated den or office with fireplace off the elegant beamed entrance hall. A rare find for the family wanting the ultimate in gracious living. For appointment to view, phone:
386-2111 JEANNE LUCAS 477-1342

MOUNT DOUG
GORDON HEAD
IMMEDIATE OCCUPANCY
Only 1 yr. old and offering excellent accommodation for the large family — 4 bedrooms plus a den and family room with fireplace — 3 full bathrooms — master bedroom with 3 pce. en suite. Close to all school levels and the University. Vendor has bought and is anxious to sell. For further details please call:
386-2111 ALAN WESTGATE 656-3433

FOR THE PROFESSIONAL
View this beautiful residence located on the slopes of Cadboro Bay offering magnificent views of sea and boats. An elegant home tastefully designed and decorated from the rich British India carpet, to the new modern kitchen provided with double oven range, dishwasher, indirect lighting, full picture window, attractive fireplace enhances the beauty and charm of the living area. 3 bedrooms, 3 luxury bathrooms, den, 4 sliding doors to balconies and decks, heavy shake roof. For more details and viewing please call:
386-2111 D. BECKNER 477-4994

BRAND NEW
NEAR ARDMORE
Something different in design and workmanship. Featuring 1350 sq. ft. of luxury plus a full basement with roughed-in rec. room, 2 additional B.R.s and sauna baht — double carport — beautiful 23'10"x20' sundeck — floor to ceiling slate fireplace in living room — feature wall of 1"x3" cedar — master bedroom with double closets, 4 piece en suite, plus sliding glass doors to your own private patio. Situated on .93 wooded acres of complete privacy, dogwoods galore. To view this one of a kind M.L.S. please call:
C. M. BUD FORBES
386-2111 652-2950

2853-55 GRAHAM ST.
Older Up and Down duplex on beautiful 76½x137' corner lot, loads of trees and shrubs. Duplex is older but in excellent condition inside and out. Main floor will be vacant soon so you can move right in. Full price $64,000 with good financing. To view this M.L.S. 13727 Call:
C. M. BUD FORBES
386-2111 652-2950

INDUSTRIAL ZONED
2520 ROCK BAY AVE.
Born yesterday. But still in excellent conditon throughout today. 5 bedroom home plus full basement just ready for development, situated on an industrial zoned lot 50x120. An ideal family home or would make an excellent boarding house plus a great investment, will be vacant soon. To view this new M.L.S. 13730.
C. M. BUD FORBES
386-2111 652-2950

TEN MILE POINT
IDEAL FAMILY HOME
Located on a no-through street on an extra large lot bordering on a natural park, this 6 year old home is perfect for the large family. 4 bedrooms — 3 baths — family room with F.P. Above average construction, excellent maintenance and in immaculate condition. Vendor will assist in financing. Asking price $85,900 M.L.S. Please call:
ALLAN WESTGATE
386-2111 656-3423

BROWN BROS. on BLANSHARD
"People Helping People"

OPEN HOUSE
Sat., Aug. 30
1:30 to 4:30
3582 Calumet
Excellent home for the small family, very neat and clean with two bedrooms, cosy living room with fireplace. Through hall to a large bright kitchen, 3 pce. bath. Basement has modern OOM heat, copper plumbing, new wiring, w-d facilities. Separate garage, greenhouse, well landscpaed grounds with fruit trees and an excellent supply of fresh garden vegetables. First week on the market. Asking $40,500. Low down payment possible. BOB FLUNEY or REG SCHUMAKER 385-8771 (anytime.)

$33,000 STARTER
2 bedroom cosy and clean bungalow. Close in, on good 60x120' corner lot with fruit trees. Just listed so phone quick on this one. C. Warren or F. Beamish, 385-5113, Frank Beamish Realty Ltd.

250 HOUSES FOR SALE

MAYFAIR REALTY
3147 Douglas St. 386-2955
Woodward's Mayfair Centre

OPEN HOUSE
1587 THELMA
SAT. 2-4 P.M.
(Left off Shelbourne north of Feltham)
New three-bedroom ensuite, full basement, close to schools, shopping and busline. Featured are Mount Douglas view, underground wiring and 2nd fireplace (R-1) in basement. MLS 13425. Asking $63,900. JACK COOKE, 386-2955 or res. 477-4842.

OPEN HOUSE
452 W. BURNSIDE
SAT. 1:30-4:30
$33,750
3-bedroom TOWNHOUSE in a very convenient location for all schools, bus and shopping. Spacious through hall floor plan. 3 good bedrooms, 1½ bathrooms, 2 storage rooms. Fridge, stove, washer, dryer and curtains included. Private fenced patio, use of playground and swimming pool. Newly decorated. VACANT POSSESSION. View anytime. FRANK BOUSFIELD, 386-2955 or res. 382-4968.

NORTH SAANICH
Spanish style brick and cedar siding home on .6 acre. Luxury living in 5 or 6 bedrooms, 4 baths, 2 dining rooms, living rm. with brick fireplace, sunporch, court yard, sewing room, family room, music room, tiled patio, circular driveway, 2-car garage, shrubs, trees, etc. Asking $159,900. To view this finest of quality homes call DAVE MARSHALL, 386-2955 or 656-2056.

NEW
WATERFRONT
$85,900
Quality-built home on 70 ft. Gorge waterfront lot. 1428 sq. ft. on main floor. Beautiful floor-to-ceiling fireplace in large living room. Separate formal dining room, family size kitchen. 15x13 master bedroom with ensuite bath and large walk-in closet. Full basement with roughed-in fireplace. Quality carpets throughout. Quick possession. Call GEORGE WALL, 386-2955 or res. 478-5681 or GEORGE PARSONS, 386-2955 or res. 598-3847.

3 NEW HOMES
CLOSE IN
All three bedroom, 1½ bath homes with easy development basements. One finished, two still under construction. On sewer, storm drain. Underground wiring. Mortgages can be assumed. Trades considered. Call GEORGE WALL, 386-2955 or Res. 478-5681, or GEORGE PARSONS, 386-2955 or res. 598-3847.

NEW TUDOR
ONLY $74,900
Lovely setting on corner lot. Double carport with storage. Main floor has guest-size living room and dining room. 1 bedroom and 4-pce. bathroom. Upper floor has 2 large bedrooms plus bathroom. Shake roof. GEORGE PARSONS, 386-2955 or res. 598-3847.

REDUCED TO
$62,900
Character home with old country charm. Situated in Sidney just 3 blocks from shopping and sea. Beamed ceiling. leaded windows, 4 bedrooms, dining room, den, nook, stone fireplace, full basement. Holly trees, shrubs, all on beautifully landscaped double lot. To view, call FRED JACKSON, 386-2955 or res. 477-2537.

IMMEDIATE
POSSESSION
Beautifully kept 3-bedroom, 1½ batr townhouse, full high basement for ddevelopment. Playground and swimming pool. Vendors MUST sell. Try your offer on $43,500. LEIGHTON NOBLE, 386-2955 or Res. 658-8968.

3 BR. FAMILY
TOWNHOUSE
Spacious through hall floor plan, 1½ bathrooms, laundry room, 2 storage rooms, private patio. Use of playground and swimming pool. All schools, bus and shopping nearby. Vacant possession. Priced at only $33,750. FRANK BOUSFIELD, 386-2955 or res. 382-4968.

WESTMONT
REALTY LTD.
27 CADILLAC
386-6796

OPEN HOUSE
FRI.-SAT.
1:30-4:30
1611 Belmont Ave.
No. 106
A Brand New Townhouse with 2 bedrooms, 1½ baths, living room with fireplace, kitchen with nook, dining room, storage area, covered parking. Only 7 units make up this complex close to Oak Bay Junction.
386-6796 RICK KINNIS 477-9394

VACANT—NEW
Move IN NOW! Spacious 3 bedroom home has living room with w-w carpet, fireplace and a feature wall. In-line dining room, kitchen with dishwasher. Ensuite in master bedroom. Basement with rec. area and fireplace. Shake roof, forest siding. Try your down payment on $57,650.
386-6796 KEN WRIGHT 598-2183

NEW LISTING
VIEW LOT
New home bursting to show you all its quality! Living room with stone fireplace, dining room, 3 bedrooms, 1½ baths with another R.I. in basement. Close to town, school, shopping. Asking $69,900 for this fine home. Call for an appointment to view.
386-6796 RICK KINNIS 477-9394

GORDON HEAD
Space abounds in this 4-bedroom, 2½-bath home. Includes a dining room, laundry room, den, family room, rec. room with fireplace and beamed ceiling, full basement, double carport. There is a SEAVIEW from the living room with fireplace and from the large sundeck. Attractively landscaped oversized lot. All this and charm for only $87,900.
386-6796 JOHN BUNYAN 383-7777

UNIVERSITY AREA
With secluded backyard. New Listing. Immaculate 2-bedroom home with den, full high basement. FULL PRICE ONLY $48,000. MLS.
386-6796 JOHN BUNYAN 383-7777

IMMACULATE!
3 bdrms, living room with fireplace, rec. room, laundry area, full basement, PRIVATE yard, new roof, new paint in and out. A real pleasure to show! $53,900. MLS.
386-6796 BILL SIDHU 477-5382

WOW!
LEISURE COUNTRY
LIVING
At its best. One of a kind. High treed lot overlooking a park area. 1,800 sq. ft. 3-bedroom plus den home. Sunken baths, workshop and only 10 mins. from town. Top Value at $57,000. MLS.
386-6796 JOHN BUNYAN 383-7777

250 HOUSES FOR SALE

the Permanent

1125 DOUGLAS ST. and 3647 SHELBOURNE ST.

Open House Sat., 1:30-4 p.m. 465 Montcalm $41,000

24-year-old stucco bungalow with 2 large bedrooms on main floor plus a possible in-law suite in full high basement. Owners transferred.
598-8289 E. IZIK 382-9191

Owner Transferred

This well built bungalow offers more than meets the eye. Two large bedrooms on main floor, plus 3 rooms in high basement with cupboards. Sink and one pce. washroom. It requires some tender loving care, but you have a good base for starters. Offered at $41,000 with terms. E. IZIK 382-9191 or 598-8289.

Langford

Newly listed immaculate 3 bdrm. home with living room and raised fireplace plus dining room and hardwood floors. On large lot and close to shopping and other services. To view call Wm. Sanders 479-3394 or 382-9191.

Shelbourne Shopping Area

Comfortable spotlessly clean 3 bedroom home with dining area. Through hall plan. Living room is 16 x 16. Oak floors throughout. Area 1,100 sq. ft. Full basement. Well-groomed lot with various fruit trees. Schools transportation close by. Exclusive. Sorry no subs. Call 382-1671 JOHN DUNICK 382-9191

The Beauty of Brick $55,000

A James Bay classic, 3 bedrooms (one on main, 2 up), large kitchen with pantry, 2 fireplaces on main in traditional design. Located near Beacon Hill Park, a terrific value at this price. MLS.
GRAY LAITE 656-5267 SID HASLAM 477-1994
OFFICE 382-9191

Uplands Beach Drive

Lovely 2,820 sq. ft. all one level ranch style home built in 1947. Large rooms, 3 beds, dining room, den and recreation area, 2 bathrooms, located on fantastic landscaped property second to none. Yacht club glimpses and ocean view. $149,900.
GRAY LAITE 656-5267 SID HASLAM 477-1994

Uplands

Beautiful 2 beds up, 3 down in fully developed lower level. Built in 1957 with 1,700 sq. ft. plus; this delightful home is located on 107 x 173 landscaped property possessing supreme seaview. One of the finer homes in prestige setting at $149,000.
SID HASLAM 477-1994 GRAY LAITE 656-5267

Cedar Hill Area

Just 2 blocks from Golf Course. 15 years old. Spotlessly clean. Quiet street. Cathedral entrance, 3 BR, dining and living room, eating area in kitchen. Lots of cupboards, finished laundry room plus den in full basement. Quick possession. $64,500. Call John Dunick 382-1671 or 382-9191.

Brand Spanking New $74,500

An exclusive listing, well located with other fine homes and towering trees to look out on. 3 BR, 1½ baths, deluxe kitchen, special feature windows, sundeck to serve family room, kitchen and master bedroom. Full basement. SID HASLAM 477-1994.
GRAY LAITE 656-5267 Office 382-9191

Don't Miss

This very nice home on large lot with fruit trees galore, 70 ft. frontage, very quiet street, excellent Quadra area — living room with fireplace, dining room, large kitchen, 2 large bedrooms, full basement, good garage, all stucco. Large low and mortgage asking $54,000. IRENE VAN 382-9191 or 384-9191 anytime.

Open Sat. 2-4 1281 and 1282 Persimmon Close

Your choice, 2 brand new homes, each with its own distinctive floor plan. Both offer quality construction, tasteful decor, and a quiet secluded location. 1) 3 bedrooms, formal DR, full basement, 2 sundecks, double carport and large well-treed lot. $69,000. 2) 3 bedrooms, family room off kitchen, 2 balconies and patio, partial basement, drive-in garage and easy-care rock gardens. $71,900. For further details phone
658-5057 DARIEN BAIN 477-0141

Open Saturday 1:30-4:30 1599 Burnley Place

Looking for value for your money, come and view this new home one block north of Torquay off Shelbourne. This 3 bedroom home offers many extras such as FP, ensuite plumbing, w-to-w carpeting, 10½ per cent financing. Increase your equity by finishing the basement, only $61,900.
592-2130 JOT HOME 477-0141

Open Sat. 2-4:30 1807 Forest

Gordon Head. Great family home over 1800 sq. ft. of living area. Featuring, 4 bedrms. (1 down), 3 bathrms., family rm. with F.P. Large kitchen. $66,900. MLS. BARRY THORNDYCRAFT 477-8487 or 477-0141.

Sidney

Ideal retirement home, beautifully renovated older two bedroom home, separate D.R., 17 x 13 LR, FP, new carpets, 1,000 sq. ft., good lot, quiet area. $41,900. MLS 13252.
BRUCE BATEMAN
384-2827 477-0141

Brentwood

Only 1 year old this 3 bedrm. home has a lot of appeal. Stone F.P. in L.R., good sized D.R., eating area in bright kitchen. Development started in full basemt. Situated on quiet cul-de-sac in area of good homes. To view call ELEANOR BRAY 592-1130 or 477-0141.

New Hillcrest & Tyndall

Not your average new home. This 3 bedrm. full basemt. home offers 1,7.. sq. ft. of spacious living. Features include floor to ceiling brick F.P. with built-in wood storage and copper planter, 3 pce. ensuite, quality fixtures and carpets, large privacy sundeck plus much more. To view this exclusive listing call WALT SLOCOMB 383-4035 or 477-0141.

Oak Bay (Near University)

$79,900. Ideal entertainment home for family needing lots of space. In an area of fine homes, this 3 bedrm. full basemt. bungalow boasts a 25 foot rec. rm. and a large private back yard. This quality home has many features that invite your inspection. Make an appointment soon with A. J. SANDY CRAWFORD 477-1561 or 477-0141. New MLS.

Up-Down Legal

Duplex, 8 years, both floors identical, 2 bedrms, 4 pce. bathrm., huge L.R., galley kitchen, eating area, stove, fridge, elec. heat, no basemt., price $56,900. MLS. JOHN RUSSELL 592-3248 or 477-0141.

250 HOUSES FOR SALE

the Permanent

1125 DOUGLAS ST. and 3647 SHELBOURNE ST.

Rockland-Cook Area

Do you want to be close to town and Beacon Hill Park and do you need three or four bedrms.? If so then I have the ideal family home for you with over 2200 sq. ft. of living area. All rooms are large, separate D.R., many built-ins, three bathrms., plus much more. Large 70x120 lot with private back yard. Priced to sell quickly at $67,500. New MLS. WALT SLOCOMB 383-4035 or 477-0141.

The Permanent

FOR MORE Real Estate SEE DISPLAY Real Estate Advertisements Pages 10, 11, 12 and 13

HENDERSON REALTY
385-9741 ANYTIME

NEW HOME GORDON HEAD

Near recreation centre and park, 2 bedrooms — 1194 sq. ft. master bedroom with 3-piece en suite. Living room 16'x12'5". Fireplace, separate dining room, 10'6"x12'9". Modern kitchen with large eating area. Private sundeck. Full high cement basement. Priced to sell at $58,500.
BILL McCARTER 592-3970 BOB GIBSON 658-5153
or 385-9741 anytime

UPLANDS CHARM

Fine family home situated in the heart of the Uplands. Main floor consists of living room 22x15 with fireplace, 16x14 den with fireplace, 18x15 dining room, large kitchen, master bedroom and 4-pc. bath. Open stairway up to 3 bedrooms and 4-pc. bath. Full basement with rec. room, utility room. Hot water heat. Lovely easy care lot. Well priced at $115,000. Easy-care lot.
Bill McCarter 592-3970 Bob Gibson 658-5153

CHOICE SOUTH FAIRFIELD $67,900

Probably one of Victoria's most sought after locations. Close to shopping, schools, Hollywood Park and bus. A super area and a super house for the growing family. Located on a quiet cul-de-sac off St. Charles, this split-level home features large LR with sandstone fireplace and ample DR. The kitchen is a woman's delight with two built-in ranges. Three big bedrooms, a 4-pce. and a 3-pce. bath with a family room down. This well-priced one-owner home won't last long so see it this weekend.
BILL McCARTER — 592-3970
BOB GIBSON — 658-5153

SOOKE—4 ACRES HOME PLUS REVENUE

Centrally located — modern 2-year-old, 3 bedroom home with 19'6 x 10 living room, fireplace, dining room 9'6 x 12. Modern electric kitchen 13'8 x 10'3. Oil-o-matic heat, full high cement basement. Plus revenue of $635 per month from older 3 BR home and four 2 BR new cabins. Ample room for further development. Price $159,000. Terms. For further detail call anytime.
BOB GIBSON 658-5153 BILL McCARTER 592-3970

NEW HOME 10½ Per Cent Mortgage

Yes you may assume the mortgage on this home. Well planned and carefully built, 3 bedrooms, 1½ baths, bright kitchen, lovely living and dining rooms, carport and sundeck, full high basement with R.I. fireplace and as a bonus no maintainence gleaming aluminum siding. Excellent value at $59,900. If you choose, drive by 559 Warren Place and call 385-9741, Stan Tront, 477-2829.

ESQUIMALT SELKIRK WATER

Good family living, 2 bedrooms up, 2 down. Separate dining room. Large kitchen with delightful sundeck off. Corner location at foot of Arcadia. Well landscaped. Early occupancy and asking only $49,750. 9% mortgage can be assumed. MLS. Call Terry Fortune, 598-1544 to view anytimme.

New 3-Bdrm. Home Try $3,000 Down Immediate Poss.

BEAUTIFUL NEW 3 BEDROOM HOME LOCATED ON TREED LOT AT END OF QUIET CUL-DE-SAC. SPACIOUS LIVING ROOM WITH FIREPLACE. DINING AREA OPENS THROUGH GLASS DOORS TO SUNDECK. LARGE CABINET KITCHEN WITH NOOK. WALL-TO-WALL THROUGHOUT. ROOM FOR 4TH BEDROOM IN BASEMENT. LOVELY TREED LOT. LOW TAXES.
HOWARD MITCHELL
479-4818 Island Homes Ltd. 386-7545

OAK BAY VILLAGE

By owner charming 4 bedroom home. 1440 sq. ft., living room with fireplace, dining room, kitchen, 2 bedrooms and bathroom on main floor with two more bedrooms upstairs. Delightful glass conservatory, leads off living room. A must for plant lovers. Fenced garden be plant lovers. Fenced garden and carport. $59,500. Immediate possession. 592-0741.

CEDAR HILL AREA, $44,500. Two bedrooms, part basement, redecorated inside and out, private. 595-2670.

250 HOUSES FOR SALE

FOR SALE Royal Trust

4082 SHELBOURNE ST.

OPEN HOUSE
SATURDAY, 2 to 5 P.M.
1071 BURNSIDE WEST
(Between WILKINSON AND GRANGE)
A MUST TO SEE!
Come and visit with me and let's talk about how you can acquire this clear title, immaculate 3 bedroom, full basement family home. If you are looking for an extra large lot and a spacious kitchen, then you owe it to yourself to investigate this one. The views of Portage Inlet are free. Priced to sell in the "sixties". In attendance:
477-0191 KNUD SCHWER 478-8203

5 ACRES PLUS OVER 1700 SQ. FT. OF LUXURY
Own private lake to be stocked with trout. Built-in barbeque. suit-in vacuum cleaner, garburator, Jenn-Air range. Over $2,000 on light fixtures. W-W top quality throughout, 3 bathrooms. A house with many more quality features built-in, 30 minutes out of town and 5 minutes downtown to Sidney. Everybody's dream. Asking price of $135,000. Call:
477-0191 BILL KAPTEYN 477-4363

HOMEOWNERS AND FUTURE HOMEOWNERS
Are you in the market for a home or your own or thinking of selling your present home? The numerous and diversified facilities offered by Royal Trust, allows me to provide the utmost in service with regard to appraising, financing, buying or selling. Should you require any information or assistance concerning real estate, please feel to contact me at anytime.
477-0191 ART EVANS 658-8924

COLWOOD COMFORT
Immaculate, completely refurbished and roomy would best describe this like new 2 bedroom home located in a country atmosphere with many appealing features such as large kitchen, living room, and sundeck plus ample room for a suite in the full high basement. All this and more for the realistic price of $52,900. For further particulars, call:
477-0191 RAY TILLYER 477-8484

CORDOVA BAY
Over 2½ acres of cleared and fenced property. On city water and suitable for horses, greenhouses, truck garden, etc., plus a 1300 sq. ft. 2 or 3-bedroom home located on Claremont Ridge. Full price $106,000. To view and for further information, please call:
477-0191 RON SEDGER 479-3673

MILL BAY
PRICE REDUCED
A golden opportunity awaits some buyer on this nearly new 2-bedroom home of 1,000 sq. ft., 2 extra rooms already roughed-in for your needs, 70x185 lot, 21x11 waterproofed sundeck, seaview, fireplace, screened windows, and only 5 minutes from the ferry. Try your offers on this reduced price of $43,900. Call:
MURRAY ROTHSCHILD
477-0191 477-9393

OAK BAY — DRIVE BY!
2052 BYRON STREET
Lovely older home on a 75x125 lot. Could be 4 bedrooms. Take a look and give me a call to view anytime. Asking $53,900.
1093:0s34,f7.abpnCimcl
JOHN MOLYARD
477-0191 384-4827

HIGH GORDON HEAD
NEW ENGLAND COLONIAL
ASKING $86,900 — MLS
1—Formal living room
2—Separate dining room
3—Large kitchen with eating area
4—Main floor family room
5—Laundry off kitchen
6—4 bedrooms
7—2½ bathrooms
8—LARGE LOT
9—Double drive-in garage
10—What more do you want?
11—View this property NOW!
12—Phone RON SEDGER 479-3673 or JACK MOEN 658-8924 or 477-0191 anytime.

ESQUIMALT — VACANT
MAKE AN OFFER
4 BEDS — 2 BATHS
NEAR ARENA AND POOL
$56,000
A terrific family home, over 1400 sq. ft. on main floor consisting of living room with fireplace, dining room, large kitchen and 3 bedrooms. Down — a bed-sitting room with bath and large undeveloped area with fireplace. Zoned apartment. Existing assumable mortgage of approx. $20,400 at 10¼ per cent — 204 P.I. Call me now:
PATRICIA SEDGER
477-0191 479-3673

TRY 10% DOWN
ASKING $54,900
7268 Brentview Rd., Brentwood, 3 bedrooms, living room, dining room, fireplace, 75x140 lot. Full basement and extra bath, covered patio, 2 blocks to water. Can be arranged for qualified buyer. Owner says sell — try an offer. MLS.
GALE CHRISTENSON
477-0191 477-0723

COMPARE THIS MORTGAGE
2346 TANNER ROAD
You read it in the paper, you heard it on the news — mortgage rates are on the rise. This immaculate 3 bedroom, 2 bath home has a mortgage of $39,000 at 10¾%. Income qualification not required to assume the mortgage and interest rate cannot be increased for close to 5 years. Situated on 1-3 acre view. Lot, 15 minutes from downtown. Asking $63,900, owner anxious — try an offer. MLS. Call:
GALE CHRISTENSON
477-0191 477-0723

UPLANDS — $129,900
3315 CADBORO BAY RD.
Executive styled 2-bedroom bungalow set in .69 acres. Master bedroom, living room and dining room have floor-to-ceiling glass which overlooks 1400 sq. ft. patio and spacious landscaped yard. Living room and dining room are panelled in walnut and separated with a distinctive fireplace. Rec room and 3-pce bath in lower level. MLS. For appointment to view call:
GALE CHRISTENSON
477-0191 477-0723

SEABOARD PROPERTIES LTD.
7173 WEST SAANICH RD.
BRENTWOOD BAY 652-1141

OPEN HOUSE CENTRAL SAANICH SATURDAY

Occupancy September 15th. View home close Saanich Fairground. Follow the "SEABOARD" signs from Central Saanich Municipal Hall, corner Central Saanich Rd. and Mount Newton Cross Road. $54,900 full price, with a mortgage which may be assumed. David Wood in attendance: 652-1141 or 652-2198.

NEW HOMES $53,900 to $59,900

All homes ready to move into on or before September 15, 1975 and offering large lots, wall to wall throughout, large kitchen, sundeck, carport, feature wall in living room with rock fireplace, full basement with roughed-in plumbing and fireplace. TO VIEW CALL:
652-1141 Dave Dand 652-3082

250 HOUSES FOR SALE

Realtor Canada Trust

No. 9-1537 Hillside Ave. 595-5171

WATER-FRONT DREAM HOME $115,000

This lovely retirement "Dream Home" is located on Cordova Bay with a super fantastic view from the living room, sundeck and workshop. There are too many features to mention as it is one of a kind, but a MUST to see. Phone today and it will be a pleasure to arrange an appointment for you.
TOM McCLUSKEY
595-5171 386-7320

OAK BAY $69,900

2 storey character home with 3 bedrooms and 2 full baths. Large dining room with built-in buffet. Living room has fireplace and bay windows. Den on main floor also has fireplace. Close to schools and all amenities. Call
BRIAN MARTIN at 595-5171

REVENUE

FORT ST.
Two big old lovelies. First, completely redone as an executive townhouse — must be seen inside and the second is very big, very old and very interesting for $69,900.

HILLSIDE
Four-bedroom with in-law suite for $55,900.

LANGFORD
Only 4 years old, 3 bedroom strata duplex. W-W and hardwood floors. 1200 sq. ft. with fenced yard. $38,900.

JAMES BAY
Grand old home is to be a duplex with a 3 and a 4 bedroom suite. On a quiet part of Government St.
TERRY SMOLLETT
595-5171 656-5882

OWNERS REALTORS

If you have a property up to $90,000 with in-law suite, plus 3 bdrms, 2 baths, large lot for gardening and space for pottery studio, please call
THE ZIEGLERS
595-5171 592-1768

BRENTWOOD BAY EXCLUSIVE $63,900

A lovely 3 bedroom home in immaculate condition, situated on one of Brentwoods prettiest streets. Handy to schools and shopping yet tucked away in the peaceful rural area of Brentwood. The lot is large, the basement fully and tastefully completed making this a marvelous family home.
595-5171 DOUG POSKITT 656-4236

SIDNEY NEW QUALITY 3-BDRM. SPLIT $64,900

3 level, 3 bedroom, 3 bathroom split that would please the most discriminating viewers. The many extras include heavy shake roof, double cement carport, large finished family room, finished mud room and much more. If quality is your keynote, call:
595-5171 DOUG POSKITT 656-4236

SIDNEY 4 BEDROOMS QUICK POSSESSION $47,900

DOUG POSKITT
595-5171 656-4236

REYNOLDS PARK $54,900

Immediate possession on this lovely 3-bedroom, 2-bathroom home featuring:
—Swedish fireplace in living rm.
—Oak floors throughout
—Main floor laundry
—Finished rec room
—Fully fenced yard
Situated near park and tennis courts, transportation, stores etc. on a quiet cul-de-sac, this home has just been reduced in price for quick sale. For appointment to view call
DOUG POSKITT
595-5171 656-4236

METCHOSIN WEIRS LAGOON

Must be sold as vendors have bought. Offers are invited on this interesting 4-bedroom family home. Many individual features of this architect designed house are unique. Set on ½ acre of treed seclusion with ocean views. Also included are modern kitchen, full dining room, 2 bathrooms, sunroom, den or office, large living room with open staircase and overlooking balcony. Asking $99,900. ML 13238. For information and viewing call
TONY BROGAN
593-5171 388-6275 Pager 2471

GRAND OLD LADY

In her 90th year needs attention. Built in an era of quality, grace and extravagance, she is still more than a match for the youngsters of today.
TERRY SMOLLETT
595-5171 656-5882

NEW HOMES

We have selection. From the low 60s to the high 80s. Lot from 6,000 to 14,000 sq. ft. All quality built. From Gordon Head to Sooke Road to Sidney. For a new home call:
TERRY SMOLLETT
595-5171 656-5882

$48,500

Storey and a half, 3 bdrm, full bsmt, on a great ¼ acre lot. Conveniently located in the Christmas Hill area. Warm and friendly home at a good price and future potential.
THE ZIEGLERS
595-5171 592-1768

250 HOUSES FOR SALE

Realtor Canada Trust

No. 9-1537 Hillside Ave. 595-5171

OAK BAY

This 3-bedroom newer home (13 yrs) is located on one of South Oak Bays most desirable streets just a short walk from the village. Providing over 1700 sq. ft. of living area including a large modern kitchen with breakfast area, dining room, living room with a stone raised slated hearth fireplace, large family room and lots of storage space. The house is in excellent condition and is secluded by Oak trees. The back garden is a delight with lawns, patio, rock garden, trees and shrubs. Offered for quick sale at $72,500. MLS. For appointment to view call
TONY BROGAN
595-5171 388-6275 Pager 2471

$64,900 FOUR OR FIVE BEDROOMS

Situated on a quiet cul-de-sac is Glanford, this fine 3½ year old provides spacious living for the large family. Living room has fireplace, separate dining room, kitchen with eating area, large sundeck off with unobstructed views of valley and hills. Wall-to-wall is like new. Extra bedroom, rec room, family room or 5th bedroom and 2 pce. bath on lower level. A beautifully maintained home. 3 young fruit trees and 2 grapevines. Your landscaping is all done with this better than new home. Courtesy to all realtors.
JEAN McMICHAEL
595-5171 477-9113

TOP OF MT. TOLMIE $150,000

New Listing—truly gorgeous home —if you want something different, this is for you. 6 levels of luxurious living in this brand new modern beauty. 3 bedrooms all with dressing rooms, living room has secluded patio. Kitchen is big and bright with built-in dishwasher. Family room is 43 ft. long with slate fireplace. Observatory has panoramic views of ocean, mtns. and city, with a cement patio off and brick barbeque. Built-in vacuum system, music and intercom throughout. This home has been finished to perfection. MLS.
JEAN McMICHAEL
595-5171 477-9113

GORDON HEAD $66,900

New Listing — really great family home. Big living room with old brick fireplace raised hearth, large dining room, patio off. Eating area is family sized kitchen, 3 bedrooms up. Master is huge with en suite. Lower level has family room corner fireplace, 4th bedroom, combination laundry room and 2-piece bathroom. Entrance is on lower level. This home needs to be seen inside to be truly appreciated. MLS.
JEAN McMICHAEL
595-5171 477-9113

$5,000 PRICE REDUCTION

This spacious 9 room home providing accommodation for the large family. 4 bedrooms, or convert the family room and rec room for 6. Living and dining room plus modern kitchen. Full basement and large garden. Quiet street in good area. Now
$49,900
THE ZIEGLERS
595-5171 592-1768

? ? ? HOLIDAY HOUSE HUNTING

CALL US
THE ZIEGLERS
592-1768
OR
595-5171

3.3 ACRES 2 HOMES WATERVIEW

This has to be the best deal in town. Garry Oaks and Douglas Fir wall space on land that slopes inward in easy stages affording tremendous privacy and magnificent views at every level. About 100 ft. from Langford Lake and 600 ft. from beach access, 2 existing 2-bdrm. homes are in fine repair and as rentals have never been vacant. Bargains today are scarce but this is really one at
$61,500
THE ZIEGLERS
595-5171 592-1768

GORDON HEAD 4 LEVEL SPLIT

Very unique design sets this fine 1970 home apart from the average. The hardwood floors throughout are covered in the best quality broadloom in the 16x24 living room and 10x13 dining room. Cut stone floor and feature wall in foyer. Fireplaces in living room and in 12x24 sunken family room off the 15x16 kitchen which is fully equipped with dishwasher, garburator, separated breakfast area, telephone desk and walnut cabinets. 2 large bedrooms. 2½ baths, den and partially completed huge rec. room.
$89,900
THE ZIEGLERS
595-5171 592-1768

OAK BAY RETIREMENT

2-bedroom bungalow, ideally situated close to shopping, bus and R.C. Church. Good garden area with back lane access. Fine condition both inside and out. $51,000.
THE ZIEGLERS
595-5171 592-1768

4 BEDROOM OAK BAY BORDER

A quiet crescent, a quality home of the "60s." Hardwood flooring throughout, attractive siding and stucco exterior, tar and gravel durable roof. 63x95 lot and room for development in the plumbed full height basement. Try your offer.
THE ZIEGLERS
595-5171 592-1768

250 HOUSES FOR SALE

SSC
SWINERTON, STEWART CLARK LTD.
1318 Blanshard 385-2481

FAIRFIELD LARGE TUDOR QUICK SALE REQUIRED OFFERS!!

This three bedroom home has been professionally renovated inside and out and features large tudorized LR and DR each with old brick fireplaces. Dishwasher, range and fridge remain in the modern kitchen which has a good eating area. The Master Bedroom features en suite washroom and upstairs the 14 X 14 third bedroom is only steps away from roughed-in plumbing for a third bathroom (3 pce) plus room for a fourth bedroom if needed. The basement has a drive-in garage plus space for a large family room, work shop and laundry. New wiring, plumbing and one year old roof. Peach, plum and apple trees plus a vegetable garden are featured on the 50 X 110 easy care lot. Vendors are OPEN TO OFFERS on the REDUCED PRICE of $65,900. Possession Aug. 30-75. MLS 13526.
385-2481 Sid Custance 598-7781

NEW FAMILY HOMES NOW BEING BUILT

Features:
—Located close to town
—3 bedrooms
—Fireplaces
—Dishwashers
—Underground services
—1½ Baths
—W-W Carpets
—Built-in vacuum system
—Fronts landscaped
—Flexible financing
—Prices at $63,500
SID CUSTANCE
385-2481 598-7781

1490 EDGEWARE $52,500

This home is ready for its first occupants. It offers an L-shaped living room and dining room, galley kitchen (with coppertone appliances), 2 bedrooms and 4-pce. bath. The full basement can be developed if more rooms are required. A $40,000 first mortgage at 11% can be assumed, and the vendor will carry a second mortgage to a reliable covenant. (MLS 13663). Please phone:
595-7913 HELEN JONES 385-2481

NEW HOME IMMEDIATE POSSESSION

Who says you can't get value for your money!! Consider what is offered here for $57,500: 1400 sq. ft. on main floor, 3 bedrooms, 1½ baths, abundant Senwood cabinets in the large kitchen. W-W carpets throughout, slate feature wall and brick fireplace in L.R., spacious D.R., high ceiling basement over 8'), roughed-in rumpus room and plumbing, superior construction, sundeck, HALF ACRE lot. Located on golf course a few blocks from shopping in Sooke Village.
SID CUSTANCE, 385-2481 (24 hrs.)

HAMPTON PARK GARDENER'S DELIGHT 2 OR 3 BEDROOMS

Renovated older home in excellent condition comprises through hall plan, 16.6x13 living room with oak floor and FP, spacious kitchen with dining area, 2 or 3 main floor BRs., 3-Pce. bath, delightful heated and carpeted sunroom or breakfast room off kitchen overlooking the rear garden. Full basement (6') OOM heat, new wiring, new roof, separate garage, fruit trees, grapes, greenhouse and large garden lot (9294 sq. ft.). Clear title. Substantial down payment required. EXCLUSIVELY LISTED and REASONABLY PRICED AT JUST:
$40,000
385-2581 ED JUPP 592-1019 Res.

ESQUIMALT KOZY KOTTAGE $34,900

Ideal retirement or starter home located on a duplex zoned lot (51x150). Cozy living room with fireplace, 2 good size bedrooms, large kitchen with nook, 3-pce. Bthrm. MLS.
Dick James, 385-2481 or 592-2139

REAL ESTATE SERVICE COAST TO COAST AND U.S.A.

WALL & REDEKOP HOMEFINDERS REALTY LTD

3480 DOUGLAS 386-2911

IMMEDIATE POSSESSION
Now vacant and waiting for new owners. Attractive family home offers 3 bdrms; dining area; large carpeted kitchen with sliding doors to enormous sundeck. Located in Colwood on good size lot with trees and room for a garden. Attached garage. Low taxes. Give me a call now for appt. to view. MLS 13464.
MARILYN MOORE
386-2911 or 478-2482

WEST SAANICH
Enjoy the country setting of this 3 bedroom family home. Shake roof and wood siding with lovely sundeck. Family sized kitchen and entertainment sized living room with brick fireplace. Only 10 minutes to Town and Country. Call now for appointment to view. Asking $51,500. MLS 12769.
LOLA CLARK
386-2911 or 479-3010

BEAT HIGH TAXES
By coming to Goldstream subdivision and owning a lovely three bdrm. home just being completed — This home features 2 floor to ceiling fireplaces. One is situated in the completed family room for cozy evenings ahead. This home is thoughtfully designed for additonal development. To view this home or several others ranging from $54,900 to $59,900 call:
LORRAINE HETT
386-2911 or 478-2430

HOME STARTER
Only $29,000 for 2 bdrm. Well kept wall to wall throughout, private sundeck facing west. Good play ground area, and shared swimming pool. 10 year old condominium. Don't miss this buy Call:
JOHN D. TISDALLE
386-2911 or 656-1789

SIMPSONS-SEARS
3 BDRMS.
$40,900
NEW ON THE MARKET! Be the first to see this cosy, Well maintained bungalow in the OAKLANDS area! ELECTRIC heat — paved driveway — separate garage — garden is fenced at the back. EXTRA BONUS — Fridge, stove and washing machine are included in the price! HURRY for this one — it won't last — PHONE ME TODAY!
BARBARA RAWLINGS
386-2911 or 383-5435

ROOM FOR SMALL BUSINESS
Excellent corner residence, close to shopping centre, including ideal business space, with separate entrance, would suit dance and music teachers, beauticians, dental mechanics, or other home occupations. Spacious living room, 2 bedroom, vanity bathroom, colourful kitchen and dining room, full basement. Spotless condition. Large lot with fruit trees. $51,500. 592-7451, or 598-6547 weekends or after 6 weekdays.

BY OWNER, 2-YEAR-OLD, bedroom, 4th downstairs, full basement, 3 bathrooms, intercom throughout, latest type of heating to combat inflated heating costs, wood, coal and oil combination furnace, pre-wired and ducted for built-in vacuum cleaner, panoramic view of Gulf Islands on ½ acre in North Saanich. $78,000. No agents please. 656-4691.

2-YEAR-OLD, 1,330 SQ. FT. home and guest cottage on two and one-third acres in Goldstream district. $63,500. 478-8210.

250 HOUSES FOR SALE

JACK MEARS OAK BAY REALTY LTD.
"The Professional People"
Coast to Coast Real Estate Service
2194 OAK BAY 598-3321
3618 SHELBOURNE 598-3344

OPEN HOUSE
1202 HIGHROCK
SATURDAY 1:30 to 4:00
1:30 to 4:00
Hurry for this. Quality and quantity. A lovely 9-room family home in a most desirable area of Esquimalt. Four of the five-bedrooms have built-in dressers, separate dining room with built-in china cabinets. Kitchen with built-in dining counter plus seven stools, corner lot with well cared for lawns and abounding with shrubs. Owner has bought, so fast sale required, and priced accordingly at only $65,900. For further information please call: DENNIS BERRY at 598-3344 or 479-5724.

OPEN HOUSE
959 DUNSMUIR
SATURDAY 1:30 to 4:30
A sturdy stucco two-bedroom bungalow situated on a quiet street. A well-kept house on a well-kept lot. A lovely garden complete with patio, storage shed, vegetable garden and a big apple tree. This house will be yours for $39,900. Phone: KEES VAN DOESBURG at 598-3344.

OPEN HOUSE
842 PEARS ROAD
SATURDAY 2:00 to 4:00
IDEAL IN-LAW SITUATION
Under the same roof, but with separate outer stairways to adjoining verandahs. breezeway between, both with delightful bay-windowed living rooms, on 2 beautiful treed acres. FOR MOM AND DAD: on 2 levels — 4-5 bedrooms den, family room, triple plumbing. FOR GRAND-PARENTS: on 1 level — 2 bedrooms, living-dining; work-saver kitchen. Follow the arrows from METCHOSIN GOLF COURSE to 842 Pears Road and view with ALAN AND IRIS VERNON at 592-0968 or 598-3344.

OPEN HOUSE
1000 PENTRELEW
SATURDAY 2:00 to 4:00
A truly gracious character residence, well maintained and well laid out. Excellent family home yet perfect for entertaining. Within walking distance to town, all hospitals and all school levels. Four large bedrooms, master bedroom with fireplace, en-suite plumbing and dressing room. This could be the perfect in-law accommodation using master bedroom as upstairs living room. Please call me for more details: BARBARA BOLLI at 598-3344.

OPEN HOUSE
1052 CRAIGDARROCH
SATURDAY 1:30 to 4:30
One owner . . . Built 1964. Over 2500 square feet of carefully planned living space. Tastefully decorated, executive home situated in a prime area of Victoria. Lower level designed for easy conversion to a self-contained in-law suite. Main home provides 4 bedrooms, 1½ bathrooms, bright open kitchen and lots more — a home to be seen to appreciate the value at $104,000. Large existing mortgage at well below todays rate. Call for prior viewing: JOHN JENKINS 598-5767 or KEN PORTER 656-5235. Office: 598-3344.

ONLY $39,900
Priced to sell — a spacious home with three large bedrooms and room for more, plus a self-contained separate entry suite in basement. The vendor is firm on price and we agree this is value. MLS. Call for additional information: KEN PORTER at 598-3344.

SMALL AND COMFORTABLE
Recently redecorated one-bedroom, no basement bungalow. Comfortable living room with fireplace, electric heat throughout. Situated on a 50x182 foot lot. Priced at $36,900. Call: KRIS GUDJONSSON at 598-3344 or 595-3022.

OAK BAY—UPLANDS—$99,500
Attractive family home in this very desirable area. The 1480 sq. ft. main floor consists of an entertainment sized living room with fireplace. Dining room and study. Three bedrooms. 4-pce. bathroom plus ensuite. Bright up-to-date kitchen with major appliances included. Other features include 30 ft. outdoor swimming pool, double garage, expert basement development with fireplace in rec. room. See this excellent value property this weekend by calling BILL RICHARDS at 598-3321 or 595-6219. MLS.

OAK BAY WATERFRONT ESTATE
Privacy, sea and mountain views from almost every window, 130 ft. of shoreline facing the Olympics, with a secluded 4 BR character home on 1.3 acres of professionally landscaped grounds. Spacious LR, DR, den, powder room, large family room with built-in cupboards and movie screen, and a contemporary kitchen with a breakfast area and fireplace. Upstairs are four large bedrooms, 5-pce. and 2-pc. bathrooms and extra storage cupboards. Hot water heating, central vacuum system, and double garage with electronic-eye doors, Greenhouse, potting shed and gazebo and central sprinkler system. $190,000. MLS 11631. For further details or to view call FRED MORGAN at 598-3321.

OAK BAY
WILLOWS BEACH AREA
Superb two-bedroom bungalow on large high lot. Spacious living room with tile fireplace and long oak floors. Complete dining room. High basement. Oil hot water heat. A home of exceptional quality, well maintained and in a most desirable location. Exclusive with RALPH NEWTON-WHITE. 598-3321. Price $59,000.

SOUTH OAK BAY—
865 ST. PATRICK ST.
Tudor style 2 BR home in excellent condition. Large living room with fireplace, spacious entrance hall both with oak floors. Separate dining room. Extra bedroom and den also 3-pce. bathroom in basement. Drive-in garage, hot water heating system, well-kept garden. Ideal location close to sea, park, schools and shops. Asking $61,900. To view please call JOHN BARNES, 598-3321 or 598-4243 anytime.

OAK BAY BORDER
This is a recently renovated and well maintained older home on a medium sized easy care lot. Large living room with fireplace, 2 bedrooms on main floor and 1 upstairs with possibilities for further development. Nice kitchen with eating area. Full basement with additional room, wired for washer-dryer. Separate garage plus additional parking space. Existing large 10¼ per cent mortgage may be assumed. This is a great buy at the asking price of $49,000. For further details please call JOHN BARNES, 598-3321 or 598-4243 anytime.

BRAND NEW HOME ON QUIET CUL-DE-SAC
Presently under construction for the executive with a fammily. Minutes from downtown Victoria with beautiful views of city and straits-Olympics. Electric forced air heat. 4 bedrooms. 30' rec room, 28' sunken living room. 2 large rock fireplaces. 2-car separate garage. Choose your own rugs and colour scheme. Very reasonably priced at $88,900. RUTH OR BEN BENNETT, 592-6257 - 598-3321.

FAIRFIELD BY THE SEA
The perfect retirement home — a new exclusive listing within 1½ blocks of Clover Point and a short walk to Beacon Hill Park. 2 bedrooms up with drive-in garage and partly developed basement. Nice sized lot 49.6x120 with fruit trees and metal garden storage shed. $56,200. For further information and viewing call RUTH OR BEN BENNETT, 592-6257 or 598-3321.

250 HOUSES FOR SALE

JACK MEARS OAK BAY REALTY LTD.
"The Professional People"
Coast to Coast Real Estate Service
2194 OAK BAY 598-3321
3618 SHELBOURNE 598-3344

STEPS OFF DALLAS
A beautiful home over 2,500 sq. ft. on main
A completely renovated home new wiring, plumbing
A good investment
A great view of the straits and Olympics
A Legal duplex
A Lot 67x119
A very good buy at the asking price of $102,500. MLS 13454
For further information and For further information and time.
RUTH or BEN BENNETT
598-3321 — 592-6257

Principal Properties Ltd.

4088 Shelbourne
477-9514

JAWS

will certainly open when you see the value in this lovely Brentwood home located on a quiet, no-through street in a small rural subdivision near the Butchart Gardens. This newer full basement home must be sold. Before you buy any home in the fifties, see this one. This is a distinctive yet tasteful home with large rooms on a large lot. Phone for all the details. We won't bite $59,900.
Mr. Marion Lund 477-9514
Ross Butler
652-2736 479-7994

THE PINK PANTHER

would definitely return to luxury like this — 3 magnificent bedrooms, private den, large family room, comfortable wet bar, fabulous fireplaces, warm sunken marble tub — all in 3,000 sq. ft. with views you won't believe. Very private location on 2½ acres in an area of $100,000 plus, plus homes. Brand new and ready for you. Very anxious vendor wants offers on $115,000 asking price. MLS.
Mr. Marion Lund 477-9514
Ross Butler
652-2736 479-7994

AMERICAN GRAFFITI

can't be seen written on the walls of this immaculate home. Nearly 1,700 sq. ft. of finished area in a well-planned home less than 10 years old. If you need room or have several children this is the place. This is value with a capital V at $57,900. Very quick sale needed. Phone now to view all the extras.
Mr. Marion Lund 477-9514
Ross Butler
652-2736 479-7994

UNIQUE UPLANDS

Entertain? Big game trophy to display? This is the home for you. Well over 3,000 sq. ft. on one floor with a spacious 400 sq. ft. ballroom, trophy room (or whatever). The tastefully developed basement, wife-pleasing kitchen, 3 fireplaces and large formal dining room are all part of the package which sits on approx. ¾ acres of well treed property. Other unique features are so numerous as to necessitate your personal inspection. This distinctive home is realistically priced at $165,000. Discriminating purchasers may view this home by phoning.
477-9514
Ross Butler, Ph.D.
Mr. Marion Lund, M.Sc.
479-7994 652-2736

P.R.B.
P. R. BROWN AND SONS LTD.

OPEN HOUSE 2991 PHYLLIS ST. TEN MILE POINT SATURDAY 2-4:30 P.M. NEW PRICE $79,900

Beautiful Sea View from this prime location. Very charming country type home, has a large living room with fireplace, dining room, study, modernized kitchen, laundry, 3 bedrooms, 1½ baths. On a good ½-acre of land. Now priced at the reduced figure of $79,900, needs only $29,900 cash to handle. M.L. 13046.
STAN WINTERBOTTOM
385-3435 Res.: 598-2253

P.R.B.

QUALITY HOME SEAVIEW $87,500

Modern home, luxury furnishing throughout the spacious rooms, main floor has living room with stone fireplace, dining room, up to date kitchen and eating area, 3 bedrooms and 2 bathrooms. The floor above has 16'x33' luxurious den with brick fireplace and guest bedroom with 4-pce. ensuite bath. Marvelous sea views. ML 13025.
STAN WINTERBOTTOM
385-3435 Res. 598-2253

4 BEDROOMS

A 1½ storey older home on a no-through street in the Victoria West-Esquimalt border area. 2 bedrooms, large living room with near new carpeting, kitchen with adjacent spacious dining area on the main floor. Enclosed stairway to 2 bedrooms and separate family room upstairs. Part basement with access from the inside. Owners transferred. Price $44,500. MLS.
385-3435 JOHN EVANS 477-4452

P. R. BROWN AND SONS LTD.

Kasapi Construction

TRADE OLD FOR NEW

PLUS MONEY TO YOU

We can take limited used homes as trades in selling or building a new homes for you. We have homes in various good locations nearly ready to move into.
Also lots available to build on.
We offer long local establishment. Warranty.
Financing to suit your needs.
MEMBER VICTORIA H.U.D.A.C.
PHONE 386-6191
Customer Satisfaction, H.U.D.A.C.

SOUTH OAK BAY

Attractive 4-bedroom home in pleasant location. Spacious living and dining room, both with fireplaces. Large modern kitchen, with eating area. Full basement with workshop, rec room, laundry room, separate garage. Close to school, park, beach and bus, offers on $65,500. Immediate possession. 598-5081. No agents please.

250 HOUSES FOR SALE

BLOCK BROS

1800 Blanshard
3636 Shelbourne
1949 Sooke Road
9779-4th Street
Sidney, B.C.

REDUCED $3,000 BUY NOW

A comfortable home on a duplex zoned lot in Esquimalt. 4 small bedrooms up. Very functional. What more can you get for $30,500. Close to everything. To view call:
477-1841 MR. R. BOURDIN 642-4150

COMFORT DE LUXE

A fine ranch-style home on ½-acre with a view. 3 bedrooms, family room, lots of plumbing and real quiet area. Double garage for your two autos. This is a must see home. To view call:
477-1841 MR. R. BOURDIN 642-4150

Room for Children Gardening Lot

2830 Sooke Rd. — 4-bedroom renovated home — $43,900. 100x150 lot — 2nd mortgage of up to $1,000 available.
1875 Done Rd. — 6 bedrooms, 1½ year old home. 78½x115 lot, $55,500. $39,700 assumable mortgage at 10%.
2345 Tanner Rd. — 3 bedrooms up and easily developed basement. 2½ year old home, $64,500. Existing mortgage can be assumed or financing increased at CIR.
477-1841 RON KERFOOT 652-2594

BREATHTAKING VIEWS SAANICHTON

Two new 3-bedroom homes overlooking Mt. Newton Valley to the Malahat. Both have ensuite plumbing and huge sundecks. Large living room with "L" shaped dining room, floor-to-ceiling fireplace. One is oil heat, the other electric. Priced at $59,500 and $62,500. For more details call:
BUZZ MAINPRIZE
477-1841 658-8268

SEMI-DETACHED $44,900

Only 1 left. Brand new. Most attractive with spacious living room with fireplace, dining room, bright modern kitchen on main. Upstairs 3 spacious bedrooms. Quality W-W carpet throughout. Electric heat so whole of full basement can be developed. Located area of new homes Langford on no-traffic cul-de-sac. Delightful treed setting.
477-1841 BILL REMPLE 658-5794

CADBORO BAY SECLUSION

Situated on a quiet and beautifully treed street, this 3-bedroom up-step home offers total seclusion. Sliding glass doors from the living and dining rooms onto a private patio screened by flowering shrubs and evergreens. Room for a swimming pool or badminton court. The home has hardwood floors throughout, and of superb construction. New on the market, and offered at $76,000.
TED WALFORD
RESIDENCE 598-1420 OFFICE 477-1841

OPEN HOUSE 1:30-4:30 360 GORGE RD. W.

Come and see this well-maintained home with a nice view of the Gorge Park. Large private backyard, $56,300.
477-1841 MARG EMMERSON 658-8386

5 BEDROOMS

Only 1½ yrs. young in Colwood Lake Estates and better than new. This home is a real delight from the rich broadloom in living and dining rooms to the color co-ordinated bedrooms. Spacious family kitchen with lots of cupboards. Attractive landscaped lot, fully fenced with lots of parking. Possession can be almost immediately. Very large mortgage is available at 10½%. MLS.
JUNE CORBY, 478-8760, NORMA SAUNDERS, 478-9182. Off. 478-5561.

DURRANCE RD.

Beautiful rock style 7 mo. old, 3-bdrm. home located on ¾ acre near a nice lake in an arkland area with maximum seclusion — babbling brook in natural backyard including several fruit trees. Call:
RUSS McDOWELL
386-3231 382-7930

FAMILY FUN

6.5 acres of seclusion and privacy in this 9-rm. 5-yr.-old mansion situated in 15-mile circle ideally suited for horseback riding and boarding space for animals, details on this prime property with:
RUSS McDOWELL
386-3231 382-7930

JUBILEE AREA DUPLEX $46,500

Older SxS in good condition, 1 and 2-bdrm suites, full bsmt. on deep lot with fruit trees (1653 Fell St.). 1 Suite with beamed ceiling and F.P. in liv.
GERRIT KLOOTWYK
386-3231 Page 481 at 384-8075

HOLIDAY DRIVE-BY

1321 Johnson St. A large character home on a large lot within walking distance of "downtown." Recently distance of "downtown." Recnetly renovated to make this a home of comfort and easy living. For a personal view phone:
GERRIT KLOOTWYK
386-3231 479-3313
WILF WEICKER 598-1649

COUNTRY LIFE

See this gentleman's country estate in Spanish style. 4-bdrm., large 4-stall garage attached, ensuite in master bdrm., small barn and paddock plus white fencing perimeter of less than ½ acre lot. Not too distant from fishing, crabs, clams and oysters. Numberous areas for hiking and beachcombing.
386-3231 DON TAYLOR 477-9179
JACK THOMAS 388-2119

FRESH

Newly painted 25-yr.-old modern stucco home in nice Town and Country area with 4 or 3 bdrms. (den), 2 baths, family rm. could be in-law suite, double CP., fenced big yard. Immediate possession. $48,900.
386-3231 KEHAR DHAMRAIT
383-2491

LOVE AT FIRST SIGHT

Peaceful, secluded in quiet high Quadra area. This 3-bdrm. better than new house has developed FHC basement, gleaming HW floors covered with carpets, fenced private yard, drive-in garage. Asking $59,900.
KEHAR DHAMRAIT
386-3231 383-2491

SOOKE DISTRICT

Nice older 3-bedroom home on ½ acre lot. Large bright kitchen and eating area, all drapes, range and fridge included. 100 yards to beach, close to small municipal park, walking distance to high school and elementary. Ideal for a large garden and has plenty of fruit trees. Price is right at $41,900.
JOHN ROBINSON 478-5561 478-7041

EXCITING REVENUE

A very nice return on your investment when you have a look at this 4 plex on 150' of Cowichan Lake. Great views of water and mountains. Totally furnished, separated meters, excellent well, 2-B.R. each unit. Hurry, Asking only $66,000.
MIKE MYERS 478-5561 478-6349

OPPORTUNITY

2 horses on 2 acres located on Trans-Canada Highway and Mill-stream. Wonderful property for holding or investment. Asking $69,900.
JOHN ROBINSON 478-5561 478-7041

250 HOUSES FOR SALE

Western HOMES Ltd

MILL BAY
3.5 ACRES
MODERN HOME
$65,900

Located on the most picturesque road in the area, this rural property offers terrific family living. The modern split level home offers living room, dining room, large kitchen, 1½ baths, three or four bedrooms, and a finished family room. The property consists of a landscaped area for the home, approx. 2½ to 3 acres cleared, and a nice fringe of trees to set the property off. Viewing by appointment, phone

Neil R. MacDonald
386-3494 (24 Hrs.)

COBBLE HILL
MILL BAY
$44,900

If you are looking for country peace and quiet within commuting distance of Victoria, why not try this nearly new, 3-bedroom home in the lovely Braemar subdivision? Huge .62 acre lot! Only 30 minutes from Victoria! You won't find anything of comparable value in the city, so why not call now and make an appointment to see it. (MLS 13284.)

Wayne Rowe
386-3494 (24 hrs.)

NEW LISTING
$43,900

Spotless 3 bedroom 1,100 sq. ft. no basement home in a popular Esquimalt area. Just been renovated. Early possession is possible as home is vacant. New MLS. Call Wilf and Terry.

Wilf Cotton and
Terry Eden
386-3494 (24 hrs.)
Mobile Operator
JL3 8782

$49,900
2 BEDROOMS
FAMILY ROOM
GORDON HEAD

A nice two bedroom, no basement home in Gordon Head, complete with family room, living room with fireplace, big roomy kitchen and attached garage. The lot is surrounded by trees, and has a small garden and fruit trees in the back yard. (MLS 13718). Phone now to view:

Neil R. MacDonald
386-3494 (24 hrs.)

$58,900
2 BEDROOM
PLUS
IN-LAW
SUITE

NEW LISTING, consisting of spacious 2 bedrooms, large living room with fireplace, separate dining room, large family kitchen with utility room off. PLUS IN-LAW SUITE of one or two bedrooms. A drive-in garage and workshop complete the home. For viewing, call now!

Neil R. MacDonald
386-3494 (24 hrs.)

NEW LISTING
.75 ACRES
$49,900

Country living, yet only 15 minutes from downtown! Outdoor areas offer choice of a place to sun or a spot to shade. Riding rings for your horses available. Comfortable 1 or 2 bedroom bungalow with some development on second floor. Only a couple of minutes from Royal Oak Shopping Centre. This is definitely not for a large family, but would be ideal as a starter or retirement home. (MLS 13648) Don't pass up this opportunity. Call now!

Wayne Rowe
386-3494 (24 hrs.)

WILLS and WONNENBERG REALTY LTD.

1318 Esquimalt Rd. 384-0581

WATER-FRONT
1 ACRE

Exclusive 1 acre Waterfront with close to 4500 sq. ft. of accomodation, including enclosed swimming pool and recreation room. This is one of the most exclusive areas on the Peninsula. For inquiries on this exclusive listing phone C. Wonnenberg 384-0581. Asking price $135,000.

CLOSE-IN

This 3-bedroom home has been fully redecorated close to major shopping centres, full basement with drive-in garage and finished rec. room, good landscaping and large backyard with garden, trees and shrubs, quiet dead end street. For appointments to view, this exclusive listing call C. Wonnenberg 384-0581. (Subs available.)

BRAND
NEW

FINLAYSON ST. — $61,500 — as low as $6,000 down if you qualify. Right next door to a golf course. 3 bedrooms, master with ensuite. 2 bathrooms, living-dining area, kitchen. Roughed-in plumbing and fireplace in basement. Call Phyllis Coutts — 384-0581 — anytime.

FAIRFIELD
VACANT
248 BEECHWOOD

Fine 5-bedroom house or a legal duplex. Newly weds can live upstairs and rent main suite for $325 PM. Lovely living room, dining room with fireplace, huge kitchen with utility area, (washer, dryer, stove and fridge included.) 2 bedrooms plus spare bedroom, 3rd bathroom (2 pce.) and unfinished family room in basement. This is a good buy. Most drapes, 2 more fridges and another stove all included. Hurry on this. Reduced to $59,900. Can get $54,000 mortgage if you qualify. Call F. WILLS 384-0581. MLS.

OPEN HOUSE
741 VIOLET

VACANT — QUICK POSSESSION
Sat. 2:00-4:00 P.M.
OFF MARIGOLD JUST
EAST OF INTERURBAN

Spotless two bedroom bungalow UNIQUE knotty-pine living room with fireplace and hardwood floors. Family kitchen, laundry and attached garage with workshop. 89' frontage fenced lot bounded side and back by designated parklands. M.L.S. Realtors welcome with or without clients.
ASKING $45,900 — (TERMS)

ERIC MacFADYEN
Excel Realty Investment Corp.
388-7733 598-7729

GORGE — $36,500
510 Walter Avenue, small 5 room house. Approximately 70x170. Copper piping.

250 HOUSES FOR SALE

SINCE 1887
Pemberton, Holmes Ltd.

1000 Government St.

VIEW ROYAL

OPEN HOUSE SAT. 2-4 P.M.
212 STORMONT

You must see the interior of this beautifully kept home on a quiet road, yet only a couple of minutes to the Gorge Vale golf course and shopping at the end of the road.
—2 Br's and a den
—finished Rec Rm with bar down
—charming Landscaping with rock walls, excellent garden area.
384-8124 HELEN HIGGINS 592-9828

SOUTH OAK BAY

DUTCH COLONIAL

A RARE OPPORTUNITY INDEED! An immaculate home with meticulously cared for garden, in one of Victoria's finest residential areas. Main floor consists of LR. with bay window and FP, large separate DR, kitchen and den or sunroom. 3 BRs and 4-pce. bath up. Full basement and detached garage. Call today for an appt. to view this most delightful property. Full price just $72,000.
J. W. JERRY DOWNER
384-8124 or 383-3865

CEDAR HILL

MODERN BUNGALOW PLUS SUITE — $66,500

Owners have purchased out of city and can give quick occupancy on this quality built home with in-law suite. This home is only 11-years-old, in top-top shape and wait till you see the vegetable garden and fruit trees. Deep lot through to 2 streets. Extra parking, separate car garage. MLS 12975. Small low interest mtge. can be assumed. Hurry here!
C. A. (CLIFF) ANDERSON
384-8124 477-3994

COLWOOD

GOLFERS

Will like this family home close to the Royal Colwood Club. Basement fully developed and a large family can be accommodated in this surprisingly large home that justs needs a little decorating. The price is now only $62,500. and the owners want action!
BRIAN HIGGINS
384-8124 592-2978

SIDNEY
WATERFRONT

Ideal retirement 2-BR cottage on quiet cul-de-sac overlooking Robert Bay. Large lot with variety of beautiful trees including fruit and ornamental. $71,750.
384-8124 G. PERODEAU 656-4525

NEWLY LISTED

IN THE HEART OF ROCKLAND
$137,500

A large authentic Tudor home that portrays all the graciousness of the sea. It is immaculate inside and out and the property is 176'x160' (2 lots). It has beautiful gardens, fruit trees and an original COACH HOUSE. The British India rugs, which are included were especially made for this fine home. For appts. to view call
JOHN F. COLWELL
384-8124 592-9828

JUST LISTED

UNIVERSITY HEIGHTS
$82,500

This is a master crafted home of 1550 sq. ft. containing 3 brs., 2 bathrooms, sunken L.R., the whole interior is plastered, the floors are gleaming oak, with special features such as built-in book cases with lighting. The full bsmt. has a family or rec. rm., a roughed-in additional bathroom and loads of space for further development. There is a full dble. garage. All this is on a large lot that is beautifully landscaped with a private patio area at the back. For additional information or a private viewing call:
JOHN F. COLWELL
384-8124 592-9828

IPR
Island Pacific Realty Ltd.
3200 QUADRA 388-6231

OPEN HOUSE
714 POWDERLY
1:30-4 P.M.
NEAT AS A PIN
$44,900

3 bdrms., could be four. Completely redecorated inside. Living room has a hearty Franklin Fireplace and there is a full basement with a rec. room. Even a good size dining room. Close in. The vendor has purchased elsewhere and will consider any reasonable offer. New MLS. To view call: GLENN NICHOLLS or GERRY FINNIGAN, 388-6231 or 598-7689 or 479-1040.

OPEN HOUSE
SAT. 1:30-4 P.M.
1955 GRANDVIEW
GORDON HEAD
SEAVIEW $76,900

Look at this fantastic value! Modern character home with 3 bedrms., 2 baths upstairs, and downstairs an IN-LAW SUITE completely self-contained with 2 more bedrooms. This expansive home has wall-to-wall carpet throughout and 2 beautiful fireplaces. New MLS. Call immediately GLENN NICHOLLS or GERRY FINNIGAN, 388-6231, 479-1040 or 598-7689.

SELKIRK - GORGE
AREA

Just listed. One owner, 2-bedroom — bungalow, two fireplaces. Full basement exceptionally fine garden and landscaping. Call BOB KEELING, 383-3860 or WALTER MULLER, 477-9120 for appointment to see.

HANDYMAN
SPECIAL

Small house close in. Lot 50x130 $29,900. MRS. McKEAGE 388-6231 or 479-5868.

NEW ON MARKET
$98,500

Quality Constructed two year old home, 1283 sq. ft. main floor. Large living room, Fireplace, two bedrooms up and two down, family room with fireplace, Sauna — balcony and sundeck — seaview. Large lot. Call:

R. KEELING

for additonal information and appointments to see. MLS 13731.
388-6231 or 383-3860

MUST BE SOLD

Located on a quiet, pleasant street near the Gorge but handy to everything. 2 BR and one in full Bsmt. Large LR and Large Bright sunny Kitchen. Long lot with plenty of garden space. Fruit trees and a double garage at the back. Must be seen to be appreciated. Asking $53,500. but may consider offers.

GRAE LANGSTON
388-6231 or 386-8596

LOW DOWN
PAYMENT

2813 Sooke Road. 3 Bedroom Bungalow. Fireplace. Separate Garage. BOB KEELING 388-6231

OPEN HOUSE
Saturday, 1:30-4
951 JASMINE

Three or four-bedroom family home in attractive area — Immaculate inside and out — large living room, modern kitchen, price reduced to $45,900 — Vendor transferred and must sell. Look this one over carefully — it could be a bargain. MLS. In attendance D. M. MacKillop, 384-0308 (res.). Frank Beamish Realty Ltd., 385-5113. (24 Hrs.)

250 HOUSES FOR SALE

Island Homes Ltd.
2504 DOUGLAS
386-7545

OPEN HOUSE
OAK BAY

2220 Cadboro Rd., Fri., Sat.
1:30-4:30

This delightful home is open for your inspection all week. Older home tastefully renovated and in immaculate condition. Kenitex exterior. 2 bedrooms plus one down. Quality wall-to-wall throughout. Separate dining room. large kitchen with eating area plus pantry with built-in dish-washer. Spacious sundeck overlooking lovely backyard with good veg. garden. Rec room and bar. Up-to-date plumbing, heating and wiring. Close to shops, sea and transportation. Priced right at $49,900. BILL PALFREY 598-4210 or GRANT McFARLANE, 386-3585 or 479-8528.

OPEN HOUSE
SAT., 1:30-4:30
1526 KEATING
CROSSROAD

MINI FARM AND HOLDING PROPERTY

House on 2 acres, $68,000, or with two extra acres, $100,000. Good barn, chicken houses, etc. and 3 acres in grass. Modern 2 bedroom house, finished rec. room down, space for further dev. Munic. water plus good well. Ideal for horses beef, berries, etc. Located on edge of Brentwood sewer district, this is a terrific investment property. Make a point of seeing this scarce type of listing Sat. aft. For more details call
J. C. BAXTER P. SNOW J. BARTON
386-7545
Island Homes Ltd., 2504 Douglas St.

OPEN HOUSE
SAT., 1:30 4:30

537 LAREN ROAD
COLWOOD DISTRICT
POST AND BEAM
ASKING PRICE $49,900

Just listed, a 3 bedroom home on a quiet street close to all levels of schools. Nicely fenced yard with a heavy growth of trees at the back. This home is approx. 11-years-old, well-kept with an extensive use of wall-to-wall carpeting. For viewing or information. Call Patrick Snow — 592-3931.

OPEN HOUSE

164 EBERTS, SAT. 1:30
$52,500

The Best Buy in the FAIRFIELD AREA. 2 Blks from Ocean. Less than 20 years old, 1100 sq. ft. All in Excelelnt Condition. See this for Sure. DON LAYMAN 386-7545, 385-0297.

OLD ENGLISH
CHARM
TREED SECLUSION

LARGE LOT
LUXURIOUS HOME
PRESTIGE AREA

Can a discriminating buyer ask for more? Built for entertaining and family living with large liv. rm., separate din. rm., cheery fam. rm., 3 bedrooms, 3 bathrooms, lots of parking. Compares favorably with higher priced homes on the market today. Be sure to see this lovely character home before you buy. If you are a discriminating buyer who wants the ultimate in finish coupled with cozy charm, please call me for details. Asking only $115,000. MLS J. C. BAXTER 386-7545.

Douglas Realty Ltd.

385-8784

OPEN DAILY
1:30-4:00
937 REDFERN

Brand new 3-bdrm. home on Oak Bay border. Lovely Living rm. with floor-to-ceiling brick F.P. Large family kitchen plus sep. dining rm. Full bsmt. ready for development. D.I. garage has remote controlled door. $74,900.
MLS
MARY McGUIRE
479-7668
DONNA VALIKOSKI
3842057

4 BEDROOMS
$49,900

Suited to an active growing family this home has plenty of room for all and is situated close to all levels of school. Has 13x28 L.R. with in line dining and an eating area in the kitchen. Full bsmt. has rec. rm. and 4th bdrm. Easy to view and easy to own. View today with
DOUG RELF
479-5761 385-8784
MLS 13716

NO. SAANICH
Big Rancher

An ABSOLUTELY SUPER-BUY!! 3-4 BEDROOMS — DEN — BIG 25 Ft. Living room with HUGE Fireplace — 12x12 Diningroom — TWO Bathrooms — Kitchen with Built-in Dishwasher, Garburator — BIG Eating area — Laundry — large Patio — lots of privacy. By request of owners. NO Drive-by's — but can be shown at ANY time with 1 Hrs. Notice. Note: This is the LARGEST LOT in this area — Fully fenced — and a FANTASTIC VALUE at ONLY $65,900.
JOHN BISHOP
RES.: 656-2308
384-0581 (Office)
WILLS & WONNENBERG
REALTY LTD.

MELTON
REAL ESTATE (B.C.) LTD.
912 Douglas Street
1610 Island H'way

ERRINGTON
4 MILES FROM
PARKSVILLE

Two 2 bedroomed homes, small but comfortable with electric kitchen, 3-pce bathroom. Well water and plenty of it. Lot sizes 66 x 288 and 79 x 132. Fridges and electric ranges included. 100 yards to stores, schools, church and community hall.
Priced at $16,500 and $14,500
LEN LeDOUX
386-7551 382-9852

OPEN HOUSE — 2091 CARRICK Auk. 31, 12 p.m.-5 p.m. Oak Bay, 4 bedroom, 2 bathroom, den, fountain, large lot, one day only. Private. $74,000 or offers.

250 HOUSES FOR SALE

RITHET'S
for
Real Estate
Insurance
Appraisals
714 FORT
382-4251

OPEN HOUSE
2669 Arbutus
CADBORO BAY
SAT. 2-4 P.M.
$65,000

IMMEDIATE POSSESSION could be yours on this attractive 3 bedroom, 1½ bathroom home, in a prime residential area. Close to all amenities—washer, dryer, colored fridge and stove all included. A new Exclusive listing. Your hostess —

BETTY SHEA
592-9213

DESIGNED FOR
PRIVACY

Quiet residential neighborhood offers exclusive family living near parks, swimming and all other amenities. This unique three-year-old home was designed for privacy, offering a beautifully attractive living room with feature character fireplace, window wall magnifies room size and charm, separate dining room, four bedrooms or 3 plus den, on the main floor. Rec. room in the lower level. Exterior is cedar shake roof. Fenced backyard and on a .73 acre character lot. It's different! It's beautiful! MLS 13295.
PRICED AT $74,900
R. JOHNSON W. MICHAELS
382-4251 ANYTIME

DRIVE BY'S

2197 AMHERST, SIDNEY
Nearly new four bedroom home in excellent location and spotless condition. Large L-shaped living room with fireplace and dining room. Full cabinet kitchen with eating area, 1½ baths. Attached carport. Asking $48,900. MLS 13019. For more information and to view please call:
E. WILKINSON OR O. DOUGLAS
382-4251 ANYTIME

4145 DOUGLAS
(Corner of Lily Avenue)
IMMEDIATE POSSESSION on this lovely four bedroom home. Living room has brick fireplace and w-to-w carpet. Large kitchen with plenty of cupboards. Extra bedroom or den plus recreation room and half bath in high basement. ASKING $53,250. Exclusive. For more information and to view please call:
O. DOUGLAS OR E. WILKINSON
382-4251 anytime

4251 TORQUAY DRIVE, GORDON HEAD
IMMEDIATE POSSESSION can be arranged on this five bedroom home in the GORDON HEAD area. This home has a large living room, big family kitchen area, master ensuite, basement, large lot almost .3 acre with nice mature trees, only two blocks to Gordon Head Elementary and two blocks to Lambrick Park Sports Centre.
PRICED AT $57,000
W. MICHAELS B. JOHNSON
382-4251 ANYTIME

FERNWOOD AREA
$45,900
If Winter Comes

Be cozy and warm in this immaculate two bedroom bungalow — plus an extra bedroom in the basement. Attractive bright living room with fireplace. Large kitchen with dining area — stove and fridge included. Don't miss this one! To view please call
Betty Shea 592-9213

MANN

T. L. MANN and ASSOCIATES LTD.

Mt. Douglas
Shelbourne
$59,900

A lovely home waiting for you. This split-level design provides a very attractive living room with arched FP, big dining room with glass doors to sun deck, bright kitchen. Just a couple of steps to a family room with eating bar built in. Upper level has 3 big bedrooms, 4-pc. bath and 2-pc. ensuite. Big rear yard fully fenced. Many more features. Owners transferred and quick possession is yours for the arranging. Close to schools, bus and shopping. MLS 12527. Call

KEN MANN

Mt. Tolmie
Shelbourne
$48,900

A beautiful old home on one of the most private lots in the area. Completely remodelled with the older character left in. Large living room with FP and built-in cabinets, fully glassed front porch. Family size kitchen and eating area. 2 big bedrooms and 4-pc. bath on main, 1 huge bedroom and family area upstairs. Fully carpeted up and down. Full basement. All services up to date. Lot is extra large with trees and hedges surrounding. Plenty of parking. Excellent mortgage already on. This home is priced to sell quickly. Call me now

KEN MANN
Bus. 598-5144
Res. 592-7443

FLOATING
HOME?

Live on the Water in a brand new houseboat — Custom Built to your Specifications. We Build to Lock-UP Stage for only $12,500 includes 2 bedroom, bathroom (Holding Tank, kitchen and Living room. Finish inside yourself and save Money — or a completed home for just $17,500 and move in. 10 year Bank Financing with 25 per cent Down payment with credit approval. 30 day delivery for the next purchaser. Apply at:
WEST BAY MARINA
453 Head St.,
Boat Sales Office
Or Call 383-3324
For More Details.

Overall View!

9418
TEEN
10-16
by Marian Martin

Take an overall view of fall fashion! Sew overalls, jumper, terrific tee top in denim, cotton, polyester knits for free, active, easy living.

Printed Pattern 9418: Teen sizes 10, 12, 14, 16. Size 12 (bust 32) overalls 1⅝ yds. 60-in; top 1 yd. 45-in.

Send $1.00 to The Daily Colonist, Marian Martin, Pattern Dept., 60 Progress Ave., Scarborough, Ont. M1P 4P7. Print plainly style number, size, your name and address.

Do you know how to get a pattern free? Send now for our new Fall-Winter Pattern Catalogue — clip coupon inside for free pattern of your choice. Send 75c now-

Sew Plus Knit Book, $1.25; Instant Money Crafts, $1; Instant Fashion Book, $1; Instant Sewing Book, $1;

Crochet and Save!

784

by Laura Wheeler

Save a fortune — crochet sporty Aran pullover yourself.

Most popular, most desired! Popcorns and raised stitches add fascinating texture. Crochet Aran pullover of worsted. Pattern 784: Misses sizes 8-10; 12-14; 16-18 included.

$1.00 for each pattern — cash, cheque or money order. Add 15c for each pattern for first-class mail and handling.

Send to The Daily Colonist, Laura Wheeler, Needlecraft Dept., 60 Progress Ave., Scarborough, Ont. M1P 4P7. Print plainly pattern number, your name, address.

New! 200 designs to knit, crochet, quilt, sew plus 3 free inside new 1976 Needlecraft Catalogue .75c.

Crochet with Squares,$1; Crochet a Wardrobe, $1; Nifty Fifty Quilts, $1; Ripple Crochet, $1; Sew Plus Knit Book, $1.25; Needlepoint Book, $1; Flower Crochet, $1; Hairpin Crochet Book, $1; Instant Money Book, $1; Instant Macrame Book, $1; Complete Gift Book, $1; Complete Afghans No. 14, $1; 12 Prize Afghans No. 12. 60c; Book of 16 Quilts No. 1, 60c; Museum Quilt Book No. 2, 60c; 15 Quilts for Today No. 3, 60c; Book of 16 Jiffy Rugs,60c.

250 HOUSES FOR SALE

BICO

BOORMAN INVESTMENT CO. LTD. — 386-7521

ROCKLAND
$73,950
WALK TO TOWN

Handsome big bungalow on quiet cul de sac in the lovely Rockland area near Government House. High heavily landscaped view lot 60x160 with patios back and front. Southern exposure. 27x15 LR with in-line dining. 3 bedrooms. Big 14x10 kitchen overlooking back garden. Full Bsmt. with drive-in garage. Near school and excellent bus service. Immediate possession.
386-7521 JOHN PLATT 383-2700

OLD FASHIONED
CHARM

Delightful family home on a large lot with vegetable garden and fruit trees. 3 BR. (possible 4). 1,543 sq. ft. total. Large living and dining rooms, family kitchen. Asking $45,000. (MLS). To view call:
386-7521 TOVE BARLOW 477-9859
Service With Integrity

ROYAL OAK

Immaculate home 3 bedrooms, lovely kitchen hardwood floors. Den with bar. Full sprinkler system for lawns, and vegetable garden to beat inflation! 570 Sq. ft. stucco finished shed for the do-it-yourself handyman. Large lot. $59,900. For further details please contact
GODFREY WALLS
386-7521 656-4891

EMPTY

Newer, spacious, well built most immaculate 2 bedroom home. High basement for further development. Large lot, quiet location. MLS No. 13447. $48,500.
386-7521 Mrs. O. Zachary 592-2265

DENNISON, ROAD
VICTORIA

A custom-built house, 1369 sq. ft., 2 bedrooms, 2 bathrooms. is going to be built on this lot with outstanding Panoramic Views in prestige area. $110,000. For further details and inspection of plans contact:
GODFREY WALLS
386-7521 656-4891

COUNTRY LIVING IN
SUNNY SAANICH

Mini farm 12.5 acres. All fenced with pond. Nice house, 4 years old, 1400 sq. ft., 3 bedrooms, separate dining room. Plus basement ready for development to suit your personal taste. Horse lovers better check this one out. $159,500.00.
GODFREY WALLS
386-7521 656-4891

CRAIGFLOWER
$35,900
3 YEARS OLD

Early possession. Main floor has 22 ft. LR with 10x9 dining area, attractive kitchen, laundry room and 2-Pce. bathroom. Upstairs are 3 generous bedrooms, 4-Pce. bath and big storage room. W-W carpeting throughout. Total Approx. 1300 sq. ft. Includes stove, fridge, washer and dryer. Near schools, shops Victoria.
JOHN PLATT
386-7521 or 383-2700

SWAN LAKE
4 BEDROOMS
$64,900

Immediate possession. Attractive big split-level cedar siding home with southern exposure on high deep lot with panoramic view overlovely Swan Lake. Possible ground level in-law suite. Total approx. 1500 sq. ft.
JOHN PLATT
386-7521 or 383-2700

MOUNT DOUGLAS
$59,900

Immediate possession. Smart 6 year old split-level bungalow on very nice big lot 72x147 with completely fenced back garden. 3 Bedrooms, 2 Bathrooms. 22 ft. family room. Big deck. Space for 4th Bedroom. Total approx. 1500 sq. ft.
JOHN PLATT
386-7521 or 383-2700

1111 Government St.

SEABOARD
PROPERTIES LTD.
7173 WEST SAANICH RD.
BRENTWOOD BAY 652-1141

6305 ROBIN WAY
off Tanner Road,
Central Saanich

—½ acre fenced and landscaped.
—Swimming pool, heated
—Kitchen garden and chicken barn
—House is 1385 sq. ft.
—750 sq. ft. on lower level — all finished
—5 bedrooms
—2½ bathrooms
—Living room with fireplace
—Dining room
—Large kitchen with eating area
—Sundeck with 3 carports
—House is clean and in first class shape
—Shake roof
—Age approx. 6 years.
$19,500—Mortgage at 10½ per cent
—Taxes $900 gross 1975
—Full price $89,000 M.L.S.

LEN WATSON
652-1411 652-2108

ESQUIMALT
Starter or Retirement

—2 Bedrooms, no basement, 50x120 ft. lot
—Separate garage. House is clean and in good shape
—Taxes $350 Gross
—Asking $38,500 M.L.S.
—For further information call Len Watson—652-2108

BRENTWOOD BAY

BRENTWOOD BAY

4 Bldg.lots on sewer and water. These are aholding property on a gazetted road, but not yet in. Asking for 4 lots $35,000 on good terms.
Call Len Watson
652-1411 652-2108

Gordon Head
NEW
3 BDRM. 1½ BATH

1836 Chimo Place (off Fairburn)
—Walk to schools, Racquet Club, University
—No traffic, end of cul-de-sac
—Drive by anytime usually open
—Underground services
—Ideal for young executive
—Well built, beautifully finished for inspection
—Asking $64,800
Hart Construction 386-3712 (24 hrs.)

MOVING — MUST SELL, SPACious 3-bedroom home on ½ acre in Central Saanich, $58,500. 652-3189.

250 HOUSES FOR SALE

FOR
MORE
Real Estate
SEE
DISPLAY
Real Estate
Advertisements
Pages 10, 11,
12 and 13

LARGE 4-BRM
SUPER-HOME

NEW-SMART
MUST BE SOLD!
MAKE YOUR OFFER!

Note these features:
Character home — Lge. entrance hall with spiral stairway up. Three bedrooms - huge kitchen, big eating-area. Spacious living rm. - dining area in-line. Character fireplace - All aromatic cedar lined closets. Truly outstanding construction. Builder will consider all reasonable offers. Located on quiet cul-de-sac near Glanford. Now! Call me to show you and be your own judge of true quality and superior value!!
JOHN BISHOP
RES: 565-2308
TEL. ANSW: 384-0581
(24 HRS.)

SMALL-COSY
JAMES BAY

A completely renovated older home on small lot - ideal starter or retirement - 15x11 living room - big kitchen - two 11x11 bedrms. - Big verandah - full basement - new stucco - new roof - new copper plumbing - updated wiring - new furnace - new H.W. tank - wall-to-wall carpeting - stove included nice vegetable garden - big fruit trees - close to Dallas Rd. asking $38,000 - see this and make your offer!
JOHN BISHOP
RES: 656-2308
TEL. ANSW: 384-0581
(24 HRS.)
WILLS & WONNENBERG
REALTY LTD.

Moody & Mason REALTY LTD.

New Country Home
Open 6-8 Fri.

4745 Cardsview — Off Tiswilde Situated on a 2 acre hillside site, a home of unique design. It's a fine, new, country family house, 1660 sq. ft. on main plus 800 sq. ft. finished down. Floor to ceiling stone fireplace in living room, big family room, kitchen. Three bedrms. Wrap around deck to enjoy the pastoral valley views and city lights. $84,500.
386-7771 PETER MASON 477-9318

JUST LISTED
1st Open Sat., 2-4

2041 Ferndale. Inviting Post and Beam home in a great location. Spacious mahogany feature walled living room with attractive fireplace and dining area off. Pleasant kitchen with "built ins". facing West, overlooking a delightfully secluded and fenced garden. Three bedrms. on main, fourth bedrm. down plus recreation room and games room. $87,000.
386-7771 PETER MASON 477-9318

Secluded, Seaview

Unique location off Cadboro Bay Road with water view. It's a 16 year old three bedroom. bungalow with recreation room down. Quiet and secluded ½ acre lot. $79,000.
286-7771 PETER MASON 477-9318

LANGFORD

Late possession, but what a buy! If you can wait till October, here's an excellent three bedrm. bungalow, recreation room with built in wet bar and fourth bedrm. down. ONLY $48,900. Close to Langford's Elementary School.
386-7771 PETER MASON 477-9318

NEW, BRENTWOOD

Without doubt, a new home of the best construction and finest of finishes available today. Large living room, separate diinng room. Unusually well thoughtout kitchen with quality fittings. Big master zedrm., walk-in closet and "en suite". Luxury broadloom thruout. Second bedrm. on main with lots of space for further development down. A most attractive covered deck off dining room and kitchen. $68,700.
386-7771 PETER MASON 477-9318

MELTON
REAL ESTATE (B.C.) LTD.
912 Douglas Street
1610 Island H'way

STARTER
$2095

will put an approved purchaser into this 3 or 4 bedroom full basement home.
A FANTASTIC price of only $41,500 MLS 12777
478-9581 CALL ME!! 477-3593
SPENCER LEE!!
Mobile J.L. 3-8660

FOR SALE BY OWNER
668 Canterbury Rd., 3 bedroom full basement, recreation room, extra large lot. $46,900. Immediate possession. Phone 386-8396.

250 HOUSES FOR SALE

GARDNER REALTY Ltd.
385-7721

FAIRFIELD
GRANITE
$64,900

With a frontispiece of solid granite, this older character home in delightful Fairfield must be seen! Main floor features LR adjoining DR with beamed ceiling, chandelier, FP and entry to fully modernized kitchen. Centre hall provides access to 3 bedrooms and modern bathroom. Upstairs has possibilities for two large bedrooms. Basement has high ceiling, one bdrm, 3-pce. bathroom plus loads of utility area. Separate garage and fenced yard with fruit trees. New paint throughout — Just move in!
DALE BRIGGS
385-7721 592-3978

SAXE POINT
AREA

Excellent 3-bedroom (all large) stucco family home, tastefully decorated and spotless throughout. Has a wide through hall, separate living room with fireplace, dining room, kitchen with built-in dishwasher. Sunroom leads to sundeck over carport. The backyard of the 66x135 lot is completely fenced and has several fruit trees. A good buy at $54,900. MLS 13610
385-7721 BILL WEISS 598-8443

Superb
Victoria
Residence

Located high in the trese of Mount Tolmie on .46 acres, this unique seaview home provides the ultimate in comfortable living. Upstairs contains the most beautiful and spacious master suite yet conceived — over 900 sq. ft. with 5-Pce bathroom, sitting room, card room, balcony overlooking the Straits and large sundeck overlooking waterfalls. Fish pond and Italian gardens. Main floor features open beamed living room with fireplace, glassed dining room with entry to patio, modern kitchen with built-in range and oven, dishwasher, garburator and adjoining laundry facilities. Two bedrooms provide access to 4-Pce. and 2-Pce. bathrooms. and beyond slate entry hall to another spacious sundeck. Beautifully landscaped property has extensive views from every vantage point yet ensures complete privacy. $160,000.
385-7721 DALE BRIGGS 592-3978

OLD WORLD

This quality-built heritage home is located in Fairfield and features panelled walls, beamed ceilings, stained glass windows and numerous built-ins in LR and DR. Living room has brick FP to add to the atmosphere of this lovely home. Fully modernized kitchen with W-W. Three bedrooms on main, possible 2 more in basement plus 2 more upstairs make this real value for space seekers. Three-pce. bath on main plus possible 4 pce bath in basement. Priced to sell at $63,900.
385-7721 DALE BRIGGS 592-3978

SOUTH OAK BAY
$53,900

Delightful 2-bedroom bungalow (one upstairs) with lots of charm and character. Has 19x13 LR with fireplace; 12x12 dining room and 14x11 kitchen. Good size lot and garden area. This one you've got to see inside. It's a real nice place to retire or start out. Owner will carry a 1st mortgage if needed. New MLS. For appointment phone:
385-7721 BILL WEISS 598-8443

NEWSTEAD REALTY

1637 FORT ST. 598-5166

SAANICHTON FAIR
Just across from the fair grounds, family home with bright kitchen, dishwasher, 4th bedroom Rec. room, 2 fireplaces, 2' bathrooms, large lot and prize winning vegetable garden. Yours for only $59,900. MLS. Call:
HARRY GRAY
598-5166 652-1661

DOUBLE FAMILY
Do you need an almost duplex with 1215 sq. ft., lovely 3-bedroom home up and full 2-bedroom suite with living room, fireplace, bath and family room down? ONLY 1 year old in area of fine homes, large fenced lot with shed. Asking $72,700. MLS. Call:
HARRY GRAY
598-5166 652-1661

221 SKINNER ST.
Newly decorated and ready for quick occupancy. Two bedrooms, living and dining in-line, kitchen with space for utilities. Asking $31,000. Call:
BEN PARENT
598-5166 598-3641

WHAT!
CAN YOU
BUY FOR $74,500?
How about a 3 bedroom, plus family room. Attractive family home, newly renovated? On bus line and easy financing. To hear more call:
BRUCE HUTCHINSON
598-5166 479-8429

CONSOLIDATED REALTY LTD.

MUST SELL

Goldstream Park Area. 1160 sq. ft. 3 bdrm. home on 70x110 ft. Langford lot. Features en-suite in master bdrm, family sized kitchen F.C. fireplace in L-shaped LR-DR. W.W. throughout. Mountain views. Finished den in basement with lovely brick F.P. Room for furher expansion in bsmt. including R.I. plumbing for 3rd bathroom. Large sundeck over carport. 2½ yrs. old. Asking price $56,500 includes slate pool table, fridge, stove, all drapes (just cleaned) and fencing material. Let us show you this exclusive listing.
AL PETERS TOM DUNCAN
478-5992 478-8316 477-2462

BY OWNER 10424 RESTHAVEN Drive, Sidney. Gain an extra lot with the purchase of 5 bedroom home, wall to wall carpet, 2 fireplaces and much more. Close to schools and marina. Please call 477-2768 for appointment. No agents please.

250 HOUSES FOR SALE

Bayshore realty ltd.

1006 Fort 388-6424

LOVELY
BUNGALOW
SIDNEY

Nice garden, no steps, 2 bedrooms. Large attached garage with shop. Many extras. Immaculate.
JIM COWLEY
388-6424 (Res. 656-3675)

UPLANDS
INDOOR-
OUTDOOR-LIVING

You get the best of both worlds in this immaculately maintained home of superior construction. Relax in the cosy living room in winter swim in the 30-ft. heated pool all summer. You will also have 3 bedrooms, den, large rumpus room and a bright kitchen with the appliances included. Double garage and delightful grounds. A great home for all the family. Asking $99,500.
388-6424 DAVID BILLINGHAM

JAMES BAY

Well kept older four or five bedroom house on lovely lot, presently zoned development area. Excellent holding situation here. Asking $57,900 ML 13653. For further details call
388-6424 DAVID BILLINGHAM

⅓ ACRE
CENTRAL
SAANICH
$59,900

Seven-year-old cathedral style, located high on the ridge in the Tanner Road area. Main floor is 1,260 sq. ft. three bedrooms (large master), big closets, hardwood floors except living room, dining room, hall and entrance that are also carpeted. Sliding glass doors lead to large covered sundeck. Downstairs is a fourth bedroom another bathroom and partially finished recreation room. Double driveway, cherry trees, the impression that the home is located on a much larger piece of land, a 9¼% first mortgage, range, refrigerator and drapes included and almost immediate possession possible. M.L. 13619.
BRENT D. EWING
388-6424 (Res.) 658-5661

COLWOOD
QUIET CHARM!
$57,900

3-bedroom 6-year-old bungalow with remodelled kitchen complete with built-ins. Attractive fireplace in living room. Dining room has walk-out to sundeck overlooking a large beautifully landscaped lot. Large patio and professionally built-in barbecue and fish pond. Surrounded with mature trees. Full high basement. Partially developed. Good financing. Must be seen. M.L.S. 13618.
JOHN M. HUNTER
388-6424 (Res.) 592-6073

SIDNEY'S FINEST
$67,900

Compare values! 1,700 sq. ft. of quality construction and good planning. Three bedrooms, 3 bathrooms, quality carpeting, two fireplaces, rumpus room, plus games room. Built in 1969, professionally landscaped. Executive family home. located close to beach and in Sidneys finest locatins.
388-6424 SYL SHUMKA

SIDNEY
BAZAN BAY AREA
ALMOST
WATERFRONT
$77,500

Deluxe custom built, over 1400 sq. foot tudor styled home situated just a stones throw from the beaches! An unobstructed panoramic view of the sea and mountains. Featuring two bedrooms, den, living and dining rooms. All quality carpeted throughout. Highlighted by a beamed ceiling and a massive granite fireplace. One and half baths, secluded patio off master bedroom. Plus many more features to numerous to mention. Hurry on this one.
388-6424 SYL SHUMKA

OAK BAY
$125,000
CHARACTER
CHARM
SUPERIOR
CONDITION

Built in 1911, kept in excellent condition, updated for the most modern convenience. Four large bedrooms, five fireplaces. Living, family and separate dining rooms have beamed ceilings and fireplace. Large family kitchen with eating area. Full basement has hobby room utility area. plus a rumpus room done into AN AUTHENTIC ENGLISH PUB. Guest cottage, excellent for young adults. All this situated on approx. 1-3 acre of seclusion and privacy. PATIO with built in barbecue. For old quaint features one must see this pleasant family home. MLS.
388-6424 SYL SHUMKA

MELTON
REAL ESTATE (B.C.) LTD.
912 Douglas Street
1610 Island H'way

CEDAR HILL AREA
IMMEDIATE POSSESSION
Attractive 3 bedroom home (7 years old), 2 bathrooms, a potential in-law suite in full high basement. Near Golf Course; quiet street.
Mildred Stapells
386-7551 or 477-4860

OAK BAY BORDER
Updated 4 bedroom family home situated on large fenced lot. Vegetable garden and fruit trees. Plumbing for washer, dryer in basement. Close to all amenities. New MLS. $49,500.
Mildred Stapells or
Eric Fraser
Eric Frazer
477-4860 386-7551 743-9155

$44,900. CLOSE IN
Charming 2 bedroom home with extra room in basement. Lovely lot, garden and fruit trees. Close to schools, and bus. MLS.
Mildred Stapells or
Eric Fraser
477-4860 386-7551 743-9155

CORDOVA BAY
PANORAMIC
SEAVIEWS
$79,500

LARGE ENTRANCE FOYER to REC room with s-fp and LAUNDRY COMB. SEWING room, all w-w, total 630 sq. ft. with additional 640 sq. ft. with plumbing for IN-LAW suite. Carpeted staircase to MAIN FLOOR 1320 sq. ft. LIVING ROOM 20x13.6 B. FP. PICTURE window, three bedrooms. 1½ baths MASTER ENSUITE. all w-w. Separate DINNG RIOOM, easy care hardw'd floor, sliding glass door to 23x16.9 sundeck. Bright KITCHEN large eating area. Excellent condition with cultivated garden. Private sale by owner at 4886 Lockside Drive, 658-5754 for appt. to view. No agents.

HOUSE PLUS LOT
Lovely 2 bedroom + den home, plus extra building lot, both bordering on park in popular Gordon Head. Both for $69,500. Call Graham Ireland (res) 595-8845 or Wayne Butterfield (res) 385-0858 or C. N. Montague Co. Ltd. 384-9318.

NEAT BUNGALOW, 2 BEDrooms near Bay and Cook. Phone 383-6594.

TUMBLEWEEDS

FRED BASSET

FUNKY WINKERBEAN

248 HOUSES FOR SALE

Investors
SYNDICATE REALTY LIMITED
620 Broughton St. 386-7721

OPEN HOUSES
THURS.-SAT.
1:30-4:30
VERA CRUZ PL.
OFF
FRANCISCO TERR.
OFF
TYNDALL AVE.
FOUR NEW
DELUXE HOMES
NOW
FINISHED
ON CUL-DE-SAC
TWO WITH
DISTANCE VIEWS
$65,900
EVAN WILLIAMS
IN ATTENDANCE
386-7721

OPEN HOUSE
THURS.-SAT.
1:30-4:30
4378 SHELBOURNE
Immediate possession for this well-constructed and nicely finished 3-bedroom home. Over 1240 sq. ft. on main floor. Full basement with roughed-in rumpus room and finished fireplace. MLS 12866.
ASKING $61,500
Call Evan Williams or Leo Pigert, 386-7721 anytime.

5 BEDROOMS
Immaculately maintained, seven year old family home in the Mount Douglas Park area. Large living room with brick fireplace, full size dining room with adjoining sundeck, five bedrooms, two baths, super recreation room beautifully panelled and a swimming pool. This is a complete family home with plenty of space for your camper trailer and boat. Try to see it this weekend. Listed at $68,500. Please call JOHN SHAVER 386-7721 (25 hrs.)

YOU MUST READ THIS!
Just listed at give away price of $67,500. City waterfront full 2 BR and den, living quarters on main floor, 1 bedroom full suite, or fun area downstairs with patio. Very roomy but not big. I am excited at this home. So don't miss the one that is hard to come by and call me now.
MR. COHEN 386-7721

JUST LISTED, $32,500. 4 BEDroom, handyman, call A. Cohen 386-7721.

$98,000
Brand new quality home. Architect designed, and soon ready for occupancy. 4 bedrooms in University area, and very roomy floor plan. Appointments by Mr. Cohen 386-7721.

National Trust
SINCE 1898
2 OFFICES
HILLSIDE SHOPPING CENTRE

$48,200
Plus love and care will transform this pleasant home into your delight. Two good-sized bedrooms, plus utility room, living room with fireplace. Redecorated. New stucco. Separate garage. All this and superb swimming pool. Simpson's area. Phone immediately.
JOHN KEATS
384-4262 (res.) 388-5451

LUXURY HOME
UNDER
CONSTRUCTION
CORDOVA BAY
RIDGE
It's not too late for some customizing in this large luxurious home under construction. Approx. 2700 sq. ft. on the main with the full basement almst completely developed as well. The main level features a large sunken living room with high views over Cordova Bay and Georgia Straits, plus a massive floor-to-ceiling stone fireplace. Among the seven other rooms on the main level is a functional family room off the modern kitchen, utility room, large dining room, a master bedroom suite consisting of a sitting room, dressing room with walk-in closets, 4-pce. ensuite plus the B.R. itself. Two other bedrooms, as well as a 5-pce. bath with square corner tub and a 3-pce. bath off the utility. The development in the lower level includes a 47-ft. game room with separate rec. room, bedrooms, storage etc.
This magnificent home is being built on a high view sloping lot of approx. ⅔ of an acre exclusively listed at $159,900. For further details contact Stan James, 595-2961 or Res. 592-3740.

Champion Realty Ltd.
813 Fort St.

LOOKING FOR A GOOD BUY?
1,000 square feet of like-new living accommodation including 2 bedrooms, living room, dining room, new bathroom fixtures.
$38,750
LARRY LINEHAM
388-4477 Bus. 595-0134 Res.

$57,500
MORE FOR YOUR MONEY
—Near Royal Colwood Golf Course
—Quiet setting, appealing home
—3 bedrooms with master ensuite
—Bright Citation kitchen
—Fenced, large yard
—Extra parking covered sundeck
—Present all offers
—Call me today to view
JACK KONDRATIUK
388-4477 Bus. 384-4672 Res.
or Pager No. 2632 at 388-6275

Drive By 923
Hereward Road
CHECK THESE FEATURES
—3 bedrooms
—Roof 3 years old
—Basement
—Copper plumbing
—100 amp. service
—Wired for washer and dryer
—Furnace 3 years old
—Call me and try your offer on asking price of $36,500.
JACK KONDRATIUK

$30,500
WHY RENT?
Low down payment will work. 3-bedroom condominium-townhouse must be sold. Quality wall-to-wall carpeting. Close to schools, shopping, and Saxe Point Park. Real value here, like new inside.
JAC KKONDRATIUK
388-4477 Bus. 384-4672 Res.
or Pager No. 2632 at 388-6275

MILLION DOLLAR VIEW
4 BEDROOMS . . . NEW
Beautiful custom designed and carefully built home on ½ acre. Good soil — City water, pond, fruit trees etc., Country setting, view from every window. This fine home has everything the discriminating buyer could desire. Try your offer. Owner 656-2450.

248 HOUSES FOR SALE

OPEN HOUSE
FREEMONT
PL.
CONVENIENTLY SITUATED WITHIN MINUTES WALK OF BEAUTIFUL MT. DOUGLAS PARK AND BEACHES. LOCATED ON A QUIET TRAFFIC FREE CUL-DE-SAC. KASAPI CONSTRUCTION OFFERS THE CHOICE OF FIVE PRESTIGIOUS HOMES FOR THE DISCRIMINATING FAMILY.

THESE HOMES ARE OF QUALTY CONSTRUCTION AND BUILT WITH YOUR COMFORT AND SECURITY IN MIND. ALL HAVE 3 BDRMS WITH EN SUITE BATH OFF THE MASTER. THE FULL BASEMENTS EACH HAVE A ROUGHED IN FIREPLACE IN THE FAMILY ROOM AND ROUGHED IN PLUMBING FOR THE 3RD BATHROOM READY FOR YOUR EASY DEVELOPMENT.

TAKE A DRIVE DOWN SHELBOURNE OR MAJESTIC AND WATCH FOR THE OPEN HOUSE SIGNS. WE WILL BE MOST PLEASED TO SHOW YOU THESE HOMES ON SATURDAY, SUNDAY AND MONDAY, 30th, 31st AND 1st BETWEEN 2-6 P.M. MORTGAGING IS SUPERB, AS THESE HOMES CARRY WHAT COULD BE THE LAST OF THE FIXED 25 YEAR TERMS THAT YOU WILL EVER SEE AT 10½%.

KASAPI CONSTRUCTION CO. LTD. OFFER A ONE YEAR WARRANTY ON ALL THEIR CONSTRUCTION. MEMBER OF HUDAC. PHONE 386-6191.

WHITTOME'S
706 FORT ST 388-4271

NORTH SAANICH
$53,900
3 BEDROOMS
APPROX. 1100 SQ. FT.
1½ BATHS
PLEASE PHONE
JACK SWANSTON
388-4271 or 592-6338

SINGLE PARENT?
SERVICEMAN?
$38,900!!
I have a 1300 sq. ft. plus Condominium that accepts children!! A luxury suite featuring three extra large bedrms., huge liv. rm. with raised hearth brick fireplace. Guest-sized dining rm. and the ultimate in convenience kitchen with huge eating area. Laundry rm., two entrances, on ground floor, building is immacualte — only 3 years old. This is a buy at $38,900. Call to view:
GARY MENZEL
388-4271 or 477-8494 (Res.)
J. H. WHITTOME and CO. LTD.

th
Tod-Hackett
Construction Ltd.
ONLY 32
NEW HOMES
LEFT
Gordon Head
CABOT PLACE
(OFF FELTHAM AVENUE)
and
HAWTHORNE AVE.
(OFF MAJESTIC)
CALL
DON KING
384-1101 477-5554

SHAWNIGAN REALTY LTD.
Shawnigan Lake 743-5311

Shawnigan Home
SUMMER RETREAT
$11,500
Secluded summer cottage on 55x100 treed lot in the Village near the lake.

3 OR 4 BEDROOMS
$42,900
Your offer is invited on this 4 year old delightful home for a small family. 2 bedrooms on the main. Full basement with two bedrooms (one unfinished). Galley-type kitchen, lots of cupboards. All together very pleasant and efficient.

½ ACRE LOT WITH
2 NEW HOMES
$63,000 FOR QUICK SALE
One large 3 bedroom full basement home with sundeck and garage and one 2 bedroom no basement home. Fantastic investment opportunity.

3 BEDROOMS
$29,900
Right in the heart of the Village of Shawnigan Lake. Spacious, no step home. Very large living room, modern kitchen, bathroom. Good condition.

743-5311 JOHN ETTEMA 7432607
743-5311 MARIE MALBON 753-5145
Call Collect Anytime
Also Weekends

MELTON
REAL ESTATE (B.C.) LTD.
912 Douglas Street
1610 Island H'way

OPEN HOUSE
SATURDAY 2-4 P.M.
ROCKLANDS
BRAND NEW — $77,500
Follow the signs to 1014 TERRACE off Oak Bay Ave., or Rocklands Ave. Exceptional Architect's design with emphasis on comfort and convenience. 3-4 bedrooms, 2½ full baths, huge master bedroom. Super quiet location in prime area. Up to $55,000 mortgage available at 10½ per cent. Now that this is will sell quickly, so don't delay.
DALE VIEWEGAR 383-1047 or 478-9581. MLS.

1.65 ACRES
PARKLIKE SETTING
$55,000
A bargain—smart 2-bedroom home with 3rd in full high basement, all decorated to a "T". Gently rolling land with tall trees and solitude. Drive by 5850 West Saanich Road, then call Dale Viewegar 383-1047 or 478-9531. MLS.

JAMES BAY
Excellent, large family home in nice locatoin. 2-3 bdrms. on main and extra large dining room, modern kitchen. Full basement with more rooms. Asking $48,500. I also have similar homes in Esquimalt and in town.
SHIRLEY MOLLBERG — 478-5327
Homefinders, Wall and Redekop

250 HOUSES FOR SALE

MELTON
REAL ESTATE (B.C.) LTD.
912 Douglas St.
1610 Island H'way

OPEN HOUSE
WATERFRONT
SAT., AUG. 30
1:30-4:00
2008 Neptune (North Saanich)
An ideal retirement, or commuting, waterfront location with an immaculate residence awaiting you.
A compact two-level home on over one-half acre with 75' of good waterfront. 1100 Sq. Ft. upstairs, two BRs, two Bathrooms, two heatalator fireplaces, finished rumpus or family room, wraparound sundeck. Thermopane windows facing Satellite Channel. $95,000.
In Attendance
MR. DENNIS WAGNER
386-7551 595-2557
Directions: North on Pat Bay H'wy., left on Landsend Rd., right on Piers, right on Neptune.

CONSOLIDATED REALTY LTD.
OPEN
8500 BEXLEY RD.
NORTH SAANICH
SAT. 1:30-3:30
Nearing completion, a home you'd be proud to own. Set on ½ acre seaview lot, this rustic cedar siding home contains 3 B.R.s (large master with en-suite) Beamed ceilings in liv. rm., kit., and family dining area. See-through F.P. wall with built-in bookcase, china cabinet and wood storage. Loads of room for development in full high bsmt. Priced at only $69,500. Exclusive with
ALICIA FULLER
478-8316 478-8818

GIBSONS, B.C.
Magnificent view lot, 50'x100', with old house, needs rebuilding. Cheap at $17,500. 684-1783 collect.

250 HOUSES FOR SALE

CASTLE
PROPERTIES
LTD.
OPEN HOUSE
Sat. 1:30 to 3:30
2536 Prior Street
3 or 4 bedroom family home, large living room with fireplace, separate dining room. Full basement. stucco exterior, separate garage. $44,900. Try your down payment.
Freddy Starke, 386-6164 or 478-3866

JAMES BAY
by the SEA
Lovely older 2½ bedroom home. Living room with fireplace, large dining room. Full basement with extra toilet, OOM heat, new wiring. Priced to sell at $40,900. Freddy Starke, 386-6164 or 479-3866.

LANGFORD
Two bedrooms, full basement, could be in-law suite. Extremely large LR and DR. Two bathrooms, large recreation room with built-in stereo and bar. Excellent condition throughout. Asking $55,900. Quickly call IRENE DALZIEL 386-6164 or 477-6380.

CLOSE TO
WOOLCO
Four bedrooms, older home on good size lot with new wall to wall and fireplace, 2000 square feet in all. Asking $46,900 with good financing. IRENE DALZIEL, 386-6164 or 477-6380.

GORGE AREA
No-step modern bungalow with full basement and lots of parking. Two bedrooms on main floor and extra bedroom and rec. room down. New exclusive at $53,900. Should sell quickly. IRENE DALZIEL 386-6164 or 477-6380.
Rolston, 479-1418.

OAK BAY
CHOICE UPLANDS
MODERN FAMILY HOME
In beautiful setting, good looking, four bedrooms, three sets of plumbing, (one en suite), family room, den, two fireplaces, entrance hall, living room, dining room, spacious electric kitchen and breakfast area with door to patio. Concealed utility with washer and dryer. Delightful well-planned bright and cheerful. Basement and double attached garage. Wide lot with semi-seclusion, parklike. Price $129,500. See this. Call Fred Marconi.
MARCONI REALTY 386-3941

250 HOUSES FOR SALE

BRENTWOOD BAY
SWEEPING
SEAVIEW &
QUIET SECLUSION
Offers over 2100 sq. ft. of carefree living space, complete privacy and sweeping seaviews. Three levels of superior construction in this cleverly planned Post and Beam residence comprising 21.6x12 carpeted SEAVIEW LIVING Room with attractive floor to ceiling fireplace, guest size SEAVIEW DINING ROOM, 4 good bedrooms, two bathrooms, 19x14 games room and cozy, carpeted den (10x12) with FP. Sundeck from upper level, terrace off lower level, 2 carports and beautifully landscaped country lot. MLS. PRICE SUBSTANTIALLY REDUCED TO:
$89,500
ED JUPP
385-2481 Res. 592-1019

MELTON
REAL ESTATE (B.C.) LTD.
912 Douglas Street
1610 Island H'way
SATURDAY 2-5 P.M.
OPEN HOUSE
SHAWNIGAN LAKE
BRAND NEW — $46,000
Follow the signs from the village up to lot 36 Robin Hill Drive to view this smart 3 bedroom full basement family home — fireplace, quality carpets thru-out, complete with built-in Vacuflo system. Large lot affords privacy and treed seclusion in nice subdivision. Ample financing. MLS. Dale Viewegar 383-1047 or 478-9581.

NEW—COLWOOD
311 DANIEL PLACE
(Off Metchosin Rd, past Lagoon Rd.)
This new 1,220 sq. ft. 3-bedroom Spanish beauty features 1½ baths, 2 firepaces, unique kitchen with Citation cabinets including lzy susan and built-in dishwasher. Quality throughout with extras withc make this home a little different, $57,500.
D. BETTS LTD.
478-3726

250 HOUSES FOR SALE

B.C. LAND AND INSURANCE AGENCY LTD.
2-BEDROOM NO STEP
Located in quiet Glen Lake this starter home has a large treed lot, separate garage and workshop with extra parking at the rear. Large modern kitchen with eating area, laundry room at the rear entrance and clean and neat as a pin. Asking $42,000.00 with good financing available, for further information please call Don Oakes 478-4334 or B.C. Land 478-5588.

4 BEDROOMS
First ime on the market. This is a true Tudor home with loads of charcter. Two bedrooms and 3 pce. bath on 2nd floor, 2 on main floor. The full basement has room for a rec room plus a billiard room. Separate garage has concrete floor plus a large work area. Nicely landscaped with fishponds and a vegetabit garden. Located in anew subdivision across from the Colwood golf course. Asking only $62,500 with a large 1st. mtge. at 10% For further informaltion c all Don Oakes 478-4334 or B.C. Land 478-5588 MLS.

SIDE-BY-SIDE DUPLEX
2 bedrooms full basement each side, located in Langford, completely renovated from new foundation to new roof including everything in between. An ideal starter for 2 families to purchase together. Asking $62,500.00 and vendor may carry a small 2nd mortgage. For further information please call Don Oakes 478-4334 or B.C. Land 478-5588 MLS.

Kasapi Construction
BUY THE
WISE WAY
Reasonably priced houses of various styles and prices near completion in preferred locations near the city and in Gordon Head. N.H.A., Conventional and private financing available from 10¼% interest and up. We guarantee our homes. 386-6191.
Kasapi Construction Co. Ltd.
538 Dupplin Rd.
Member Victoria H.U.D.A.C.

FOR SALE BY OWNER. GORGE-Burnside area. Only min. to school, bus lines shopping. 2 bedrooms, den downstairs, wall to wall, full basement, new shake roof. Early possession. 386-4014 to view.

OWNER SELLING THEIR year-old custom built home in cul-de-sac. 3 bedrooms, 2 bathrooms, 2 fireplaces, 2 sundecks. Cedar feature wall and ceiling. $62,500. 479-8177. No agents please.

250 HOUSES FOR SALE

CHOICE OF
THE WEEK!
(Gordon Head Area)
This spacious IMMACULATE three bedroom solid home is real TOP QUALITY. The rooms are all good sized with spacious 12x23 rec. room. The interior is a pleasure to show, it has been NEWLY PAINTED and CARPETED with good quality wall-to-wall. Many more features including extra half bath downstairs and hobby room. Located close to bus and in area of good schools. This could be just what you've been looking for! Asking $63,500. M.L.S. For appt. to view, call GEORGE GREEN at 477-4651 or 386-2437.
PACIFIC STRATA
SERVICES LTD.

WELCOME TO OUR
NEIGHBORHOOD
ORCHARD GLENN
½ mile south of Saanichton on East Saanich Road
Just 2 Homes Left
$54,200 and $54,900
Call Anytime
Harry Atkey Bill McInness
Eves. 598-1737 Eves. 385-5347
Engineered Homes
19 Cadillac Avenue 385-6211

OAK BAY
Uplands Rd. $92,500
Charming 2 bedroom home, 3rd bedroom down, one large bedroom with fireplace, one with full baths. Large separate dining room, w-w carpets, parquet hall, sun room off master bedroom, full basement, H.W. heat, attic built for further development. Separate garage, large oak tree lot, with circular drive-way. Close to bus, schools and shops. For sale by owner 592-0035. View by appointment only. No agents.

SUPERIOR EXECUTIVE 3 BEDroom (plus) family home (8-years-old) in prestige area, main floor rooms all have mountain and-or sea views, completely furnished in-law or rental suite, rumpus room, second fireplace, large hobby workshop, double garage, enclosed patio, electric heat. Contact owner at 477-9751, price $95,000.

OAK BAY
Excellent condition, built on solid rock, 2 bedroom, 2 bathroom, living room with fireplace, kitchen with eating space, also laundry space in kitchen. Electric heating bathroom ensuite, further 1½ and part basement. $67,000. View at 563 Foul Bay Road.

250 HOUSES FOR SALE

FOR
MORE
Real Estate
SEE
DISPLAY
Real Estate
Advertisements
Pages 10, 11, 12 and 13

4924 WESLEY RD. ON LANDscaped high lot on Cordova Bay ridge. 3 bedrooms, one ensuite. Large living room has stone fireplace set in Teak wall. Sundeck off dining room. Full in-law suite with fireplace, very large bedroom, full bath, kitchen with attractively designed eating area. All major appliances and some drapes included. Early possession, $72,000 firm. Open house Saturday, 2-4 p.m. or phone 479-2243 or 479-5517. No Agents.

1840 McKENZIE AVE.
(Near Gordon Head Rd.)
Immediate possession on this 4-bedroom (5th in basement) home in ideal area for Univ. students or day-care centre. With $5,000 down owners will carry entire first mortgage at only 10% or accept trades in land or other mortgages. Call A. Klenman, 592-9771 or Office 382-7276, Town and Country Realty.

NEAR NEW 1,200 SQ. FT., 3 bedroom, full basement, wall to wall throughout. Separate dining room, living room has large fireplace. Quality kitchen with carpet and dishwasher. 4 piece bath and en suite with shower. Easy walking distance to village centre. $49,900. 517 Banks Ave. West, Parksville. 248-6248.

SALT SPRING ISLANDS
Forested 43 acres of moderate southwestern slope with 557 feet of sandy beach opposite Cowichan Bay. Many good building sites. Magnificent view towards Saanich Inlet and Vancouver Island. Excellent hunting and salmon fishing. $69,000. Reply Victoria Press Box 203.

SIDNEY ½ ACRE
10½ per cent mortgage, three bedrooms, bath and a half, carport and patio, close to school, one year Victoria Hudac Warranty. Buy direct from builder. To view phone Mike, 656-4066, or Rick, 566-4003.

SIDNEY, REDUCED TO $45,900. Owner must sell. 10103 Rest Haven Dr. 4 years old. 2 bedrooms up, 2 down. 1½ baths, rec. room, laundry, new wall-to-wall. Large fenced lot. All offers considered. 656-6133.

QUADRA-TATTERSAL AREA
Spacious new 2-bedroom quality home. Floor-to-ceiling white rock fireplace in livng room and dining room. Merit cabinet, marble vanity and many features not found in homes of this price range. $57,500. 658-8059.

BY OWNER, QUALITY 4 BEDroom home, 2 baths, 2 fireplaces, rough cedar family room, large lot with fruit trees. Quiet cul de sac off Tanner Rd. Offers $67,900. 652-3118. 6403 Sunnyslope Dr.

GLEN LAKE
Still time to choose carpets, fixtures, colours etc. In 3 bedroom home on secluded view lot. Featuring a rather unusual plan. For sale by builder. Phone 478-9987.

APARTMENT ZONED
5 bedroom home, full cement basement, automatic oil heat, near Nanaimo Centre, large lot, $49,500 full price. Collect 684-1783 (Vancouver).

BY OWNER, WATERFRONT. 2 bedroom, wall-to-wall carpet throughout, approx. ¾ acre, quali fies VLA $45,000, $13,000 down or remortgage. 2587 Florence Lake Rd. 385-2584.

ROCKLAND AREA
Lovely 2-bedroom home on beautifully landscaped grounds, magnificent views over the straits and the Olympics. $69,500. BILL PALFREY, 383-7545.
ISLAND HOMES LTD.

PRIVATE
Cozy furnished 2 bedroom home on large lot, wall-to-wall carpeting, fireplace, carport and workshop, $36,500. 479-2871 after 5 p.m.

PRIME LOCATIONN
Immaculate three bedroom, no basement home on quiet dead-end street, high view lot, $51,900. 3370

253 COUNTRY HOMES AND PROPERTIES

1500 SQ. FT.
NO STEPS
Very comfortable non basement home, only 5 years old. 3 bedrooms, living and dining rooms. Fireplace, L shaped Rec Room. Laundry room. Workshop. All this for only $48,800. MLS

4 BEDROOMS
Spacious family home, 2 bedrooms up and 2 down. Hardwood floors. Living and dining rooms. Sundeck off kitchen. Laundry room and roughed in bath downstairs. Vendor transferred. Only $48,500. MLS

1.38 ACRE
Just listed on the West Saanich Rd., near the Observatory. 3 bedroom bungalow. Cottage plus out buildings. Paddock for horse. Must sell MLS Asking $60,000

EXTRA LOT!
Currently being subdivided. Immaculate 1136 sq. ft. 2 bedroom home on one lot plus an extra 50 x 110 lot with greenhouse. New MLS $52,000.
JOHN BRUCE Bus. 656-3928
656-2023 or 656-6151
SIDNEY REALTY LTD.

.97 ACRE
$43,000
Has 3 BR, Tudor Style Home. This is one of a kind, many original ideas, large L.R. with stone F.P. Good size kitchen and dining area. Owner has purchased.
Try your offer on $43,000.

Immediate possession on this V.L.A. approved home. Has 3 B.R. with Master B.R. ensuite. Almost an acre of land on Sooke River Rd
Make an offer on $43,900

New Listing. 2 B.R. older type house on a quiet side road near Sooke Village. Lot size 55'x150'. Some view of Straits and Olympics $31,900.

Bob George
642-5670.
Sooke Realty
6653 Sooke Road
Sooke, B.C.
642-5426

METCHOSIN
3 ACRES
This superb family home has been newly decorated and carpeted. 3 ige bdr on the main floor plus large liv rm, din rm and fully modern kitchen with eating area. Downstairs is the 2nd full bathroom, a sauna, rumpus room and 2 more bedrooms. 2 excellent outbuildings. Asking $78,900. Call JOHN WEST or PETER BARDON 592-2431.
LANSDOWNE PROPERTIES LTD.

BY OWNER. EXCELLENT SEA View, ½ acre privacy. 1,238 sq. ft. 3 bedrooms, dishwasher. Featuring 10' rock fireplace up, Tudor Style rumpus room with floor to ceiling old brick fireplace. Large sundeck. $67,500. 9226 Balsom Rd. Sidney Area. Call anytime. 656-1444.

253 COUNTRY HOMES AND PROPERTIES

HOBBY FARM
In North Saanich 1.3 acres of useable land with 110 assorted fruit free orchard, 400 strawberry plants and other berries. Older renovated home with five bedrooms plus a suite in the full high basement. Large sun deck all round. New three stall barn and studio. Loads of extra parking as well as a carport. This land is all useable with excellent soil. Owner at present keeps pigs, horses and goats. A new listing that should sell quickly at the asking price of $81,900. V.L.A. approved. See it quickly with Irene Dalziel, 386-6164 or 477-6380.

HIGHLAND
DISTRICT
1900 sq. ft. finished, 2-yr.-old Spanish-style bungalow on 5.2 acres. Beautiful seclusion in a lovely modern home with a sunken fireplace, 14x38 recreation room and many extras. New listing at $86,900. So quickly call IRENE DALZIEL, 386-6164 or 477-6380.
CASTLE PROPERTIES LTD.

MELTON
REAL ESTATE (B.C.) LTD.
912 Douglas St.
1610 Island H'way

A GARDEN OF EDEN
Delightful modern 2 bedroom home set in a fantastically beautiful forest paradise of over 4 acres. Only $65,000.
386-7551 592-2647
HARRY WOOD

MELTON
REAL ESTATE (B.C.) LTD.
912 Douglas Street
1610 Island H'way
OPEN SAT. 2-4:30 p.m.
6059 MEOTA DRIVE
(Off Sooke River Road)
Drive out and see this bright, cheerful home on close to ½ acre. 2½-years-old, 3-bed. (1 down). Full basement with finished rec. room, large sundeck. $48,500.
For prior appt. call
RONA HIGGS
642-3835 478-9581

MELTON
REAL ESTATE (B.C.) LTD.
912 Douglas Street
1610 Island H'way
1.65 ACRES
PARKLIKE SETTING
$55,000
A bargain — smart 2-bedroom home with 3rd in full high basement, all decorated to a "T". Gently rolling land with tall trees and solitude. Drive by 5850 West Saanich Road, then call Dale Viewegar 383-1047 or 478-9581. MLS.

3170 GLEN LAKE
2.5 ACRES
$85,500
Beautiful near new home, quality materials used, featuring 4 brs., 3 bathrooms, 48' rec rm in all 2850 sq. ft. of living area (possible in-law-suite). Also includes separate double garage plumbed, heavy wiring, 12' x 46' barn with 6 ton loft, chicken house, garden and fruit trees. The home is set back on a circular drive-way, both house and garage have heavy shake roof and Spanish plaster finish. For further details phone owner 478-9721.

MINI MOUNTAIN
Unique Home on
Secluded 2 Acres
Do you crave seclusion and privacy? This unusual owner built home close to Victoria offers sweeping views of surrounding hills. Accessible by long paved driveway. The home's rustic styling is complimented by the natural setting. The house has large kichen with built-in breakfast bar and dishwasher. Large dining room and living room, three bedrooms, 1½ baths. If you like natural wood finishes inside and out, don't mind rocks and trees, call for appointment to view. Asking price $69,500. PRIVATE SALE. ONLY SERIOUS BUYERS NEED CALL. 478-4571.

COUNTRY LIVING
Enjoy Easy Living on Old East Road. Over 1400 square feet on almost one acre. Three large bedrooms, comfortable living room, formal dining room, large bright kitchen, sundeck off kitchen, spacious basement area, lots of potential for development. Double carport, well maintained lawns and lots of room left over for keeping a horse or two. Price $74,500. MLS 13669. To view this fine country property please call:
Ernie Seronik 478-8696
J. D. BOSDET LTD.
120-727 Johnson Street, Victoria, B.C. 386-3128 (24 hours)

FRONT PORCH
NOSTALGIA
There is lots of life left in this tastefully renovated older home on 10154 Third Street, Sidney. It features a lovely large living room with fireplace, modern kitchen and utility room, autom. oil heat, and 2 good bedrooms. Drive by, do not disturb the occupants and call me or your favorite MLS realtor after the long weekend. Good financing on full price of $43,900.
656-4000 K. DROST 656-2427
SAANICH PENINSULA
PROPERTIES, LTD. SIDNEY

NO STEPS
$48,800
Delightful 1500 sq. ft. bungalow here in Sidney. Accommodation includes 3 bedrooms, living and dining rooms, kitchen, large L-shaped Rec. room, utility room and workshop. This is a very comfortable home for those wanting a low maintenance property. 50x123 lot. Good location.
JOHN BRUCE 656-3928
Res. 656-2023 or 656-6151
SIDNEY REALTY LTD.

1 ACRE
REDUCED TO
$13,900
Beautiful treed lot on black top, water, hydro and phone. In beautiful Sheringham Estates Ltd., just 13 miles past Sooke. Across road from access to 160-acre provincial park with lovely sandy beach. Owner must sell. Has moved to Vancouver. MLS. Call F. WILLS or C. WONNENBERG at 384-0581.
Willis and Wonnenberg
Realty Ltd.

7.25 ACRES
METCHOSIN—
COUNTRY HOME
5 years old, 4 bedrooms nestled in 5 years old, 4 berooms nestled in 7.25 acres including approx. 2.5 acres of meadowland. Seclusion galore plus large barn, chicken house and run. Numerous fruit trees. All utilities and good deep well on property. $99,500 MLS 13580
CONNIE REYNOLDS 384-8001 or 477-8914
The Royal Trust Co.

ACREAGE
10 acres and a beautiful quality 3 year young home-secluded and unique-2 bedrooms on main and one down - 3 bathrooms 3 beautiful kitchen - all windows doubleglazed and screened - beautiful sundecks and many interesting extras. Asking $99,000 MLS 13128. Call THE McGREGORS 384-8001 or Res. 477-3675. The Royal Trust Co.

GET AWAY FROM THE CITY
A choice lot over 8,500 sq. ft. overlooking beautiful Brentwood Bay, fully serviced, $30,000. 652-1019.

SAANICH PENINSULA
PROPERTIES
For all real estate requirements
Box 1235, Sidney, B.C. 656-4000

10 ACRES

Total seclusion for the owner of this property near junction of West Coast Rd. and Sheringham Pt. Rd. Magnificent 3 year old split level built by a perfectionist. Exudes quality and luxury. 1528 sq. ft. developed with space for more. Land is park-like, unzoned and may be used for any purpose. Asking $91,500 with good terms.
477-1841 BILL REMPLE 658-5794
BLOCK BROS. REALTY LTD.

SIDNEY - SAANICH PENINSULA
GORDON HULME LTD.
656-1154, 2444 Beacon Ave

256 WATERFRONT PROPERTIES

QUIET SECLUSION
WATERFRONT
CONTEMPORARY HOME
GULF ISLANDS

Beautifully constructed modern home located on over four acres of property, including private beach. Large beamed ceiling living room with heatilator fireplace, guest size dining room, modern kitchen with breakfast bar overlooking sea — separate den — master bedroom with dressing room and bathroom off. Two additional bedrooms and bathrooms, plus completely separate self-contained one bedroom suite attached to house (for guests). Rich carpet throughout, blending with the rustic decor. Many sundecks offer fantastic sea views from this shake roof beauty. Priced realistically a $150,000 with terms. MLS 12669.

DON CLARK
MIKE RUSSEL
NATIONAL TRUST
388-5451 (24 hrs.)

WATERFRONT SPECIALS

1. LANDSEND ROAD — Superbly built contemporary beauty on a secluded acre of waterfront with gorgeous views of Sea and Islands. Exterior design of rough cedar siding, stone trim, heavy shake roof perfectly blended to the natural surroundings of trees, native shrubs and ferns. Luxurious appointed interior, smart kitchen with hand-crafted cabinets, built-in dishwasher, 2 deluxe bathrms, beautifully carpeted throughout. Future energy crisis? No worries here — 3 floor-to-ceiling fireplaces with enough wood to keep them burning for a lifetime. Full high above ground basement. Ideal retirement home offering peace, privacy and seclusion. $118,000. (MLS.)

2. ARDMORE — Older 2 bedrm modern home loaded with charm and character. 32-ft. liv rm, 17-ft. dining rm, adjacent family rm with entrance to large sundeck facing the sea. Modern view kitchen. Developed basement with rec rm, sewing rm, laundry and 3-pce bath. Oil hot water heat. On a magnificent 1.5 acres of waterfront with west exposure, easy access to good beach. Gardner's paradise with deep black loam, 2 good wells. Rm for tennis court, swim pool or possible sub-division of ½ acre from this property. Very choice $150,000. (MLS)

GERRIE HUTTON
388-4271 or 386-3927 (res.)
J. H. WHITTOME and CO. LTD.

$47,000 WATERFRONT

Ideal spot for the artist. This delightful property looks across to Sooke village. The property is .6 of an acre and has a very well constructed partially finished 4 room cottage on it. To see it drive out East Sooke Rd. to Eliza Point Rd. to Thornett Rd. See my signs, look over the property. Also Lot 8 across the road can be bought for $16,000. These are fine, fine properties. Owner will discuss financing. Yes, full price Waterfront and Cottage $47,000. Call re: fine terms.
terms.
479-1667 Cliff Stretch 592-3969
J. H. Whittome and Co. Ltd., Royal Oak Branch

WATERFRONT $115,000

Very accessible beach from lawn. 9-10 acre land, lawns, gardens, fruit trees. Beautiful sea view from living room and den. Sheltered waters, sunny exposure, 3 large bedrooms, 2-4pce. bathrooms, big in-line dining and living room, fireplace, nice kitchen, full basement. Good financing available. Call:
477-0191 ROMA NICOLL 384-4827
Royal Trust Real Estate Dept.

ADMIRALS ROAD PORTAGE INLET WATERFRONT

Ideal location, just short walk to the bus. "L" shaped living room-dining room, enjoy the comfort of a heatilator fireplace, adjacent sundeck. Full basement with rec room, extra bedroom and 2-pce. bath. First time offered. $64,500. Moor your boat in your own backyard. Mr. James, 386-3585 or res. 477-8134. Victoria Realty Ltd.

GARDEN OF EDEN
1700 ft. of waterfront in Ucluelet Harbour — has shack to obtain improved tax rate—vegetable and fruit garden—natural water supply—surveyed access to highway—seafood close at hand—Can assume $20,000 1st mtg.—6 per cent—will accept some paper in trade—price $69,000—phone 752-6688 or 724-2312.

MAKE OFFERS

On nice level WATERFRONT LOT on Thornett Road off Lize Road off East Sooke Road. Asking $27,900. MLS 13356. Call

MABEL CRACK
658-8594 Res. 385-7761 24 hrs.

D. F. HANLEY AGENCIES LTD.

WATERFRONT

¾ acre, with all services but sewer, on beautiful area of Sooke Basin. 70 ft. frontage — $35,000. Call today. I. G. LIDSTONE. 388-4271 (anytime) or 595-2154 (Res.).
J. H. WHITTOME AND CO. LTD.

APPROX. 100' LAKEFRONT

Nearly one acre woodland in desireable residential area with attractive 3 bedroom home, Chemainus. A-0, hardwood floors, fireplace. Offers to $63,000. 246-9102 or 246-3592.

SOOKE VILLAGE
¾acre of waterfront 3 blocks from Sooke Village. Older 4 bedroom home surrounded by tall trees, shrubs and lawns. Perfect retirement or starter. Asking $60,000. For more information or to view call: MLS.
642-3404 BILL KOZAK 592-2431
LANSDOWNE PROPERTIES LTD.

THE VIEW

Is magnificent from the large picture windows in living and dining rooms. This very attractive older 2-bedroom home is located on a large waterfront lot in the heart of Sidney. Capital Region Agencies. J. Jones, 656-4597 J. Sloan, 656-5311

350' WATERFRONT

Lot No. 4, new subdiv. at end of Arbutus Ave., Maple Bay, Van. Is. two plus acres. F.P. $69,000. Terms. Call 687-2696.

PRIVATE ISLAND, SPROAT Lake, 1¼ acres, 2-bedroom cottage, fireplace, rock gas frig and stove, furnished, plus drive-in float. Priced in the $70,...'s Contact 3100 Bay St., Nanaimo, 758-9447.

COWICHAN LAKE, 2 BEAUTIFUL lake-front lots, just past Honeymoon Bay. Held by present owner for 35 years. Asking $25,000 each. 382-4218 days. 598-7273 evenings

WATERFRONT, BEAUTIFUL 1 acre lot, on Land's End Road. $55,000. 477-9177.

256 WATERFRONT PROPERTIES

Gracious Living on Vancouver Island's "Riviera"

Maple Bay

Between Victoria and Nanaimo

Sun-Loved, Nature-Blessed Arbutus-Shaded

Look South over Tranquil Maple Bay

Enjoy Nature at its finest!

Fishing, Boating, (Marina Nearby)

PLUS
Beautifully Treed View Lots

With Access to The Bay, also some

Unique Waterfront Parcels All This with Mun. Water and Paved Roads

One-Half to 2-Acre Sites
Prices from $16,000 — Balance at 8%
Down payment from $4,900

A Wise Investment From Any Aspect ... Prepare for your Retirement Now!

Call 687-2696, Vancouver office hours or 748-1629 Duncan

WATERFRONT 1.41 ACRE

Absolutely uncomparable, $63,000. All information available from C. R. Wonnenberg 384-0581.

WATERFRONT .91

This waterfront lot is serviced with Hydro and water on the road, it is situated on Browning Harbour in North Pender Island and is a good buy at the asking price of $22,000. Call. C. Wonnenberg at 384-0581.

WATERFRONT 1 ACRE

Exclusive 1-acre waterfront with close to 4500 sq. ft. of accommodation, including enclosed swimming pool and recreation room. This is one of the most exclusive area's on the peninsula. For inquiries on this exclusive listing phone C. Wonnenberg at 384-0581.
Wills and Wonnenberg Realty Ltd

GORDON HEAD

Such an attractive lot with entrancing views and a level half acre of land that gets sun all day. The house is only 15 yrs. old, of sound construction with a plan that is different. Three bedrooms, den, half basement, double drive-in garage. For someone with an eye to decorating, here is a challenge that will bring full reward. Asking $108,000. See it and make an offer.

Wilfred Davis
479-1667 658-8884
J. H. Whittome & Co. Ltd., Royal Oak Branch

MELTON
REAL ESTATE (B.C.) LTD.
912 Douglas Street
1610 Island H'way

YACHTSMEN BEWARE
If you see this two acre property on Anderson Cove in East Sooke you'll be sold. 169' of waterfront offers completely sheltered deep water moorage plus two small new cottages. Loads of potential. Asking $72,500.
RONA HIGGS
642-3835 478-9581

Waterfront

SHAWNIGAN LAKE
100' of excellent waterfront good for swimming, diving and boating. Southern exposure. ½ acre lot with tall trees. Seclusion. Approx. 300' of black-topped driveway with parking area. Double garage with cement floor. Large 4 bedroom family home with 2 full bathrooms, garburator, washer, dryer, stove. Wall to wall carpet throughout. Fantastic large living room with huge fireplace. Picture windows. Part basement. Oil furnace. Cement patio steps to float. We just took this property in on trade. It must sell right away. Priced at $69,000.
743-5311 John Ettema 743-2607
473-5311 Maria Malbon 743-5145
SHAWNIGAN REALTY LTD.

1615 HOLLYWOOD CRESCENT

This beautiful older 5 bdrm. character home sits on a 70x150 lot with a private sandy beach and beautiful views of the Straits of Juan de Fuca. Offered at the firm price of $88,900. Drive by then call: GLENN NICHOLLS or GERRY FINNIGAN 388-6231 or 479-1040.
598-7689 Island Pacific Realty

MAPLE BAY AREA DUNCAN SEAFRONT

2.8 acres — 240 feet — $39,500
2.4 acres — 300 feet — $44,500
For information call Phil Lemare at 746-5171 or evenings at 746-5460.
H.W. DICKIE LIMITED
70 GOVERNMENT STREET
DUNCAN, B.C.
"WE SELL THE ISLAND"

SHAWNIGAN LAKE
SUPERIOR WATERFRONT
Year-round home on secluded, all fenced waterfront property. Compact home. Living room, dining room, 3 bedrooms, 4-pce. bath. utility room. Carport, unfinished guest cottage, boat ramp. Sunny waterfront, $59,000. ML 12566.

SHAWNIGAN REALTY LTD.
743-5311 John Ettema 743-2607
743-5311 Marie Malbon 743-5145

½ ACRE WITH 114 FT. WATERFRONT
Adjacent Canoe Cove Marina. The best waterfront location on the market. Southern exposure with sheltered anchorage, $45,000 cash. Don't be disappointed, call now P. Dueck, Town and Country Realty Ltd., 382-7276 or 656-6060.

WATERFRONT
Lovely waterfront lot of over 1½ acres located on the Oyster River, power, paved road (Catherwood) in front of property. Full price $10,500. For further information, phone anytime:
477-0191 RON SEDGER 479-3673
Royal Trust Real Estate Dept.

WATERFRONT—SOOKE
Two small undeveloped lots near village. Offers invited. 479-6852.

258 CONDOMINIUMS and TOWNHOUSES

TOWNHOUSES

2 3-bdrm townhouses on Gordon Head Rd. opposite the Racquet Club. Also 2 3-bdrm condominium on 840 Craigflower. All units may be available for early possession. Call for appointment or details.
386-3231 JOHN A. JOHN 477-8096
BLOCK BROS. REALTY LTD.

TOP FLOOR, 2 BEDROOM, SPAcious and well-appointed seashore location at Sidney with oblique sea and protected wooded view, 9½ per cent financing, immediate possession. 656-5758 for appointment to view.

BY OWNER — FAIRFIELD ONE-bedroom condominium, third floor, sunny, quiet, close to park and downtown, wall to wall, drapes, balcony, $27,900. 384-2338.

1 BEDROOM AND 2 BEDROOM condominium apartment in excellent location, close to university. Phone 388-4601.

CONDOMINIUMS and TOWNHOUSES

RENTING?

BOTH WORKING?
SECURE YOUR FUTURE

BUY A

CONDOMINIUM HOME
$1,250 DOWN
To Qualified Homebuyers
4 ONLY
BRAND NEW
DELUXE
ONE-BEDROOM SUITES
AT $24,480
IN
VILLA PENTACO
1235 JOHNSON STREET

VIEW BY APT. ANYTIME SAT., 1-4 P.M.
Comes complete with appliances, draperies, carpeting, parking and many other desirable features. CMHC Financing. Details please call DON WHYTE, ALEC GOWER, 592-2407.

WHYTE & GOWER
OAK BAY PROPERTIES LTD.
2227 Oak Bay Avenue
VICTORIA'S LEADING CONDOMINIUM BROKER

VICTORIA REALTY LTD.
386-3585

OPEN TO VIEW
DAILY 2-8 P.M.
EXCEPT SUNDAY
SAT. 1-5 P.M.
23 UNITS
TORQUAY PLACE TOWNHOUSES
GORDON HEAD
4391 TORQUAY DR

—Two and three bedrooms
—Double and triple plumbing
—Basements
—Brick fireplaces
—Covered carports
—Screened patios

Priced from $50,250 to $55,450. CAREFREE LIVING in a superb location in the heart of GORDON HEAD. EXCLUSIVE LISTING WITH VICTORIA REALTY LTD., 386-3585.

KNOWLES REALTY LTD.

INCREDIBLE

BUT NOT

IMPOSSIBLE

We are almost Sold Out, BUT there are still a few choice Condominium Suites available

1145 Hilda St.

Which offer you — Not just 2 Bedrms, 1½ Bath, But Gracious Living in a delightful surrounding. Bright spacious LR with dining area. Luxurious Master Bedrm adjoined by ½ bath. Natural Cedar Shakes complete the cozy atmosphere. To view daily 1-9, Sunday 1-4. (Hostesses only)

Greta Hofmeister 592-6372
Bill Knowles 656-3779

DEAN HOUSE

1 BR. & DEN CONDOMINIUM

Charming luxury suite in this much sought after building, entrance hall, large living room, full guest dining room and twin size bedroom with bathroom ensuite. Small convenient den, four piece bathroom. Modern Galley kitchen, wall-to-wall carpet, full amenities. Car space. Closed in balcony. Full Price $45,500. M.L.S. Call JOHN JAMES, 24 HOURS AT 386-2437.
PACIFIC STRATA SERVICES LTD.

CEDAR HILL PLACE

1725 Cedar Hill XRds.
OPEN HOUSE DAILY
1:30-4:30

We have very few of these super suites left, so if you have not yet seen this condominium building you are missing the best buy in Victoria today.
1 bedroom, $33,500 — 2 bedrooms, $40,500 up — 2 bedrooms and den to $51,000.
See our picture ad in financial section on Fridays and Saturdays.
PACIFIC STRATA SERVICES LTD.
Phone 386-2437
24 Hours

ORCHARD HOUSE

Studio from $20,000
1 Bedroom from $26,000
2 Bedroom from $35,000
Open 2-8 Daily
647 Michigan St
382-8231 382-8232

MUST BE SOLD $38,500

Estate sale. 2 bedroom condominium. 1½ bathrooms. In line living and dining room. Sundeck. Bright kitchen. W-W carpet throughout. Close to shopping and transportation. MLS 13342. Call: Ed Kraft - 652-3676 or Alice Moore - 592-4529

J. D. BOSDET LTD.
120-727 Johnson Street, Victoria, B.C. 386-3128

3 BEDROOMS MODERN CONDO

Features aprox. 1200 sq. ft. with wall to wall throughout, 2 bathrooms, wood panelling in living room, outside entrance, fridge, stove, washer, dryer and drapes included. Priced to sell quickly. Immediate occupancy. $35,500 to view call GERRY FINNIGAN 388-6231 or 479-1040. Island Pacific Realty.

258 CONDOMINIUMS and TOWNHOUSES

the Permanent
1125 DOUGLAS ST. and
3647 SHELBOURNE ST.

Introducing
Hamstead House
"SOMETHING NEW UNDER THE SUN"
Open Afternoons
Until 4:30
(Except Sunday)
955 DINGLEY DELL
Spacious quality suites designed with you in mind. Most have 1½ baths, price range, $36,500 to $49,500. Carpets by Jordans, some suites have glassed-in balconies. Sun roof patio with water views, deluxe appliances, some Tiffany lamps. It's delightful. SID HASLAM 477-1994, GRAY LAITE 656-5267 or 382-9191.

Windsor Manor

Deluxe Condominium
Apartment Homes
848 Esquimalt Road
Display Suite No. 5
Mornings
Mon.-Fri. 10:00-12:00 noon
Afternoons
Mon.-Sat. 1:30-4:30 p.m.
Evenings
Mon-Thurs. 7:00-9:00 p.m.
With 5% down and gov't. assistance to eligible purchasers you may find it easier than imagined to own a spacious apartment home complete with appliances, drapes, carpeting and many desirable amenities. Compare the living accommodation offered with prices from:
One-Bedroom $29,500
Two-Bedroom $35,000
Excellent financing available. Details by calling HERB McDANNOLD, 658-8844 or 382-9191.

Quiet Seclusion

2 bedroom spacious seaview condominium set in 2 acres of quiet seclusion. Charming living room, delightful dining area, large kitchen with stove, fridge, dishwasher and garburator, roof patio, party room, lounge, swirl pool and under cover parking. All this at the asking price $47,500. New MLS. To view please call Fran McVittie 478-4090 or 382-9191 anytime.

Open House

Sat., 2-4:30 p.m.
302-1466 Dallas Rd.
One bedroom deluxe condominium. With a fantastic ocean view. Large living rm. In line dining. Twin size bdrm. Pretty bathroom, cosy kitchen with stove, fridge and dishwasher included. Asking $39,500. For prior viewing please call FRAN McVITTIE 478-4090 or 382-9191.

Children Welcome

3 bedroom condominium, washer and dryer, 1½ bathrooms, avocado electric range and fridge, drapes, brand new top quality wall to wall sculptured shag carpet, at the fair price of $38,500. HEATHER GAMMON or ERNEST WILLDEN 382-9191.

Comfortable One Bdrm. Condominium

Close to the sea and Beacon Hill public park. Sun deck on roof. Sauna, whirlpool bath, extra large storage space in apartment. Priced at $34,900. Please call ERNEST WILLDEN 382-9191 or 598-6034

Water View

View of the ships and the sea from this luxury one bedroom condominium. Asking $39,500. Please call ERNEST WILLDEN 382-9191.

The Permanent

FAIRCLIFF MANOR

— Is beautifully situated on the large interesting property of rock out-croppings and park-like areas for YOUR enjoyment. This 2 bedroom suite is designed for easy care and gracious living and in better than NEW CONDITION. The kitchen has Crestwood cabinets plus built-in dishwasher, stove, fridge, arranged in a galley style. The large living and dining rooms are overlooking a grove of Arbutus trees with some sea view from deck. There are many extras such as whirlpool, underground parking. Make your appointment NOW to see ALL that is offered in this exceptional condominium. Call:
RUTH LaCROIX
386-1806 or 388-4271
J. H. Whittome and Co. Ltd.

OPEN HOUSE FRI.-SAT. 1:30-4:30

No. 106-1611 Belmont Ave. A new townhouse with 2 bedrooms, 1½ baths, living room with fireplace, kitchen with nook, dining room, storage area, covered parking. Only 7 units make up this complex close to Oak Bay junction.
386-6796 RICK KINNIS 477-9394
WESTMONT REALTY LTD.
386-6796

PRINCIPAL PROPERTIES LTD.
4088 SHELBOURNE STREET
477-9514

GOT IT FLAUNT IT!

You'll be as proud as a peacock to invite friends to this great 3 bedroom townhouse. Appliances and drapes stay as does the secluded back patio. Oh yes, tell guests to bring swimming suits — open the patio gate and step into the full sized pool. Best value in the complex at Burnside and Tillicum. MLS $34,750.
Mr. Marlon Lund 477-9514
652-2736 Ross Butler 479-7994

OPPORTUNITY

To purchase a 3 bedroom, 2 bathroom condominium in one of Oak Bay's most sought after blocks. Close to village, shopping, on bus lines, 1 block to the sea. Very adaptable layout, well worth your inspection. Must be sold. Asking $53,000.
595-5171 JOHN CABELDU 592-2568
CANADA TRUST

1500 SQ. FT.
TOWNHOUSE
$46,900
Well designed and located only minutes from town, this spacious home features 3 bedrooms, dining room, good sized living room, family room with bar. Also included are all drapes, washer, dryer, fridge, stove, dishwasher and garburator. For additional information, call:
477-0191 RAY TILLYER 477-8484
Royal Trust Real Estate Dept.

THREE BEDROOM
CONDOMINIUM
Only four years old in a nice area in Esquimalt and close to all conveniences. Nice living room and dining room with wall to wall carpet. Full price is only $32,900 with terms. Phone WALLY MILLIGAN 484-8001 or Res. 598-2017, The Royal Trust Co.

BY OWNER — LARGE THREE bedroom townhouse style condominium, 1,330 sq. ft. two bathrooms. Seperate laundry room, wall to wall throughout. many extra built in features. Appraised at $39,900 but open to offers. Located 3rd and 4th floor, 840 Craigflower. Phone 383-0359.

SOUTH OAK BAY
2100 Granite St.
2-bedroom condominium, w-w carpet, appliances, covered parking, low monthly assessment.
$43,900 592-4430

FOR SALE BY OWNER
New, 1 bedroom condominium. University Park Terrace $32,500. For appointment to view phone 386-8396.

BY OWNER — SIDNEY
2 bedroom, 1150 sq. ft., 2-years-old, 1½ baths, 2 levels, all electric, full price $33 500. 656-1309.

FOR SALE: 1-BEDROOM SEAview apartment, Beach Dr., 598-3516 after 6 p.m.

258 CONDOMINIUMS

david burr LTD.
655 FORT ST. 384-9335

THE EAST PARK 1050 Park Blvd.

(Corner Cook)

Are you retired or retiring? Then invest in a "HOME" ON THE PARK. It's just across from Beacon Hill Park, has 1 and 2 bedroom, 1 and 1½ bathroom special luxury units. Colored appliances, elegant wall to wall carpets which will tone with your own color scheme. Underground parking, large private balconies with flowers, and it's close to the sea too!

From $37,500
Don't miss this. At today's prices, it's a great buy. We're there from 2-8 everyday except Sunday.

JACK MEARS
OAK BAY REALTY LTD.
"The Professional People"
Coast to Coast
Real Estate Service
2194 OAK BAY 598-3321
3618 SHELBOURNE 598-3344

ATTENTION!!
One bedroom Condominium for $31,500. Existing 1st mortgage of $18,700 approximately 10¼% interest. Excellent recreation facilities in building including large hobby room. Call today for appointment to view: JOHN JENKINS at 598-5767 or 598-3344.

$48,500
New, with fireplace. Two bedroom condominium close to Beacon Hill Park. 1½ bathrooms, private laundry room with appliances included. Kitchen complete with dishwasher, even space for your freezer. Balcony gardening for the touch of home, sauna and a spacious lounge for friendly gatherings. An excellent suite in all respects. House trade may be possible. Viewing appointment through LYNETTE DELAHUNT 598-3321.

Whyte & Gower
Oak Bay Properties Ltd.
2227 Oak Bay Ave.
592-2407

CEDARFAIR

Exceptionally large deluxe suite in a quality building. Situated in a handy Fairfield location — a MUST TO SEE on your list. Priced for immediate sale at $59,900. Call LORETTA HOGARTH, 592-2407 or 592-3537.

CHELMSFORD

Don't miss seeing this quality 2 bdrm suite in a new building Fairfield location. Priced to sell with excellent financing available. Call ART BEDFORD, 592-2407 or 592-2090.

LINDEN

Two bedroom, 1½ bathroom luxury suite in choice Fairfield area, featuring 1250 sq. ft. of spacious living. Priced to sell. Call ART BEDFORD, 592-2407 or 592-2090.

SPENCER CASTLE
Danzo and Franco Holdings Ltd.
384-4013 2910 Cook St.

BEST OF TWO WORLDS

THE NEW for comfortable luxurious living in a spacious 2-bedroom, 2-bath corner suite. 6-storey steel and concrete structure. Gorgeous views. Modern large indoor pool.

THE OLD for guest accommodation and recreation in the old Spencer home with acres of landscaped gardens. $67,000 up.

View By Appointment Only
J. H. WHITTOME AND CO. LTD.
388-4271

SMALL PET A PROBLEM?

Time to sell and buy a condominium but can't bear to leave your poodle or cat behind? Then take this unique opportunity affording you and your well-behaved pet to continue to live together in this lovely one year old corner suite on a short quiet street close to Beacon Hill Park and stores. Two BRs, 1½ baths, extra large closets and storage, spacious LR and DR. Tastefully decorated in off-white tones to complement your furnishings. Enclosed balcony, ideal for your pets safety! Phone now to view. Offered to you for only $43,900. MLS 13712.

388-4271 Ruth Lacroix 386-1806
479-1667 Cathy Atkins 479-5427
J. H. Whittome and Co. Ltd.
Royal Oak Branch

CEDAR LANE 309 MOILLIET ST.

Immediate occupancy in these new 2-bedroom townhouses. Full price $29,900. Call or write:

pearson REALTY LTD
BOX 399, PARKSVILLE, B.C.
248-3217 752-6964

DE LUXE AND SPACIOUS CONDOMINIUM

Beacon Hill Park District. Concrete and brick construction with view of the ocean and Olympics. LARGE 1320 sq. ft., 2 bedrooms, 2 bathrooms, fridge, stove, washer, dryer, dishwasher, garburator, all drapes ond curtains. Deluxe carpeting throughout. Low monthly maintenance. half block from waterfont, close to shopping. Let us sell your home and move in right away. Asking price $58,800. Call PATRICK SNOW 592-3931 ANYTIME.

BELIEVE IT!!!

Beautifully appointed one and two bedroom condominiums, starting at $25,000, full price. Some available with fabulous views over Cowichan Bay. "THE COWICHAN BAY ARMS."
Open for inspection daily
11 a.m.-2 p.m.
4 p.m.-7 p.m.
748-2080
DICK ACHURCH 746-4367
DOUGLAS HAWKES LTD.
Blanshard Street, Victoria

258 CONDOMINIUMS and TOWNHOUSES

WESTGATE REALTY LTD., Agent for "EVERGREEN HILL" on Yates St. Jim Ranson. 388-9941.

TOWNHOUSE CONDOMINIUM, 3 bedroom, $29,400. 385-6867.

263 GARAGES FOR SALE, RENT OR WANTED

GARAGE AND TOOL SHED, $35 and $15. Hydro access. 592-0896.

265 HOUSES WANTED TO BUY

Douglas Realty Ltd.
385-8784

WANTED
1—4 homes to be used as rentals. Any reasonable area or condition.
2—No step home for handicapped veteran.
3—Mom, Dad and 6 youngsters arriving from Williams Lake need big older home.
JACK WALDRON
385-8784 (24 hr.)

RETIRED SERVICEMAN

Desires now, a 3-bedrm. full-basement home in any nice area. He will pay cash to $65,000. Call GLENN NICHOLLS, 388-6281 or 598-7689, Island Pacific Realty.

OWNERS REALTORS

If you have a property up to $90,000 with in-law suite, plus 3 bdrms, 2 baths, large lot for gardening and space for pottery studio, please call

THE ZIEGLERS
595-5171 CANADA TRUST 592-1768

WILL YOU TRADE
I have purchasers very anxious to relocate in the Glanford, McKenzie area. If you have a home in this area and would be willing to sell, or to trade some of your equity for an outstanding waterfront lot in East Sooke, please call:
LORRAINE HETT
386-2911 or 478-2430
Homefinders Wall and Redekop

SMALL APARTMENT HOUSE. Have purchasers for 2 with reasonable return. Prefer both close in but consider any distance. MRS. McKEAGE 479-5868, Island Pacific Realty.

MIDDLE-AGED COUPLE

Require a home of approx. 950 sq. ft. 2 bedrooms, LR with FP, in-line DR, full basement, in good clean area. Up to $60,000 CASH. Please call: BOB KOHLRUSS res. 598-7689 off: 388-6231. Island Pacific Realty.

REQUIRED
Professional couple require water view home, with 3 bedrooms up, plus in-law suite or room for in-law suite. Quiet street and near elementary school preferred. Up to $90,000. If you have such a home for sale, please call:
477-0191 DALE YOUNG 384-6563
Royal Trust Real Estate dept.

CALL SHANE

For quick, thorough and reliable service in marketing your home, commercial or industrial property quickly call SHANE BEFURT, 383-3559 or 388-6231 25-hour service. Island Pacific Realty.

LOCAL BUSINESSMAN

requires a spacious home with 2 or more bedrooms. Must be in excellent condition and good surroundings, to $90,000. Urgent please call GERRY FINNIGAN, 388-6231 or 479-1040, Island Pacific Realty.

WANTED

In Metchosin — Happy Valley area a "batchelor pad". Client would consider any small home on well treed secluded lot. Up to $45,000. Please call Jay Rogers of Block Bros. Realty.
386-3231 477-4569
BLOCK BROS. REALTY LTD.

ESQUIMALT

WANTED: 3-bedrooms, full basement home, in Esquimalt. A cash buyer, to whom I have shown everything. Must have a good garden area and close to all amenities. If you can help me, please call Grant MacFarlane, 386-3585. 479-8528, Victoria Realty Ltd.

WANTED
For a young family with cash to buy as soon as I can show them a nice (10 yr. or newer) house in Colwood, Langford or Metchosin, 3 Colwood, Langford or Metchosin, 3 BR., full bsmt. on good sized lot. Up to $56,000. A sincere request for 1 particular client. Call Pepe Browne 386-7721 (24 hrs).

CASH FOR YOUR HOME

Investor will pay spot cash for any home, any area up to $45,000. Call GLENN NICHOLLS, 388 6231 or 598-7689 (24 hrs.) Island Pacific Realty.

RELATIVES

of mine have moved here from the prairies, and I need YOUR HELP in locating a 2 or 3 bedrm., full basement home on large lot in the Saanich area. Up to $65,000. Please call BOB KOHLRUSS, res. 598-7689 or 388-6231, Island Pacific Realty.

EDMONTON FAMILY

Requires 2-bedrm. with one bedrm. in bsmt., in nice area up to $50,000. Call OLE KNUDSEN, 598-2461 or 388-6231. Island Pacific Realty.

VICTORIA TOWNHOUSE OR condominium in small development wanted by Gulf Islander. No interest in sauna, pool, garburator, dishwasher, extra bath, etc. Do want spacious walls for bookshelves. Give exact dimensions. Victoria Press, Box 399.

PRIVATE

If you have to Dispose of your older home call 652-1562 for instant

CASH

PRIVATE, YOUNG COUPLE with $5000 down payment wish to buy house, area not important. Prefer to have vendor carry mortgage. No Agents. 595-3905 after 1 p.m.

WANTED

Close in small store with living quarters. MRS. McKEAGE, 479-5868 or 388-6231, Island Pacific Realty.

RETIRED DENTIST BACHELOR wishes to purchase small house or 1-bedroom condominium in the Oak Bay area. Reply Victoria Press Box 403.

WANTED — 3-BEDROOM house, Oak Bay or boundary. Private, cash, reasonable. 598-6948, 598-7492.

RETIRED COUPLE WOULD like to buy, privately, small cottage-type home in good area. 592-7717.

PRIVATE
Want older home. Reasonably priced. Will purchase for cash. 479-2209.

CLIENT WANTS 2- OR 3-BED room house inside 2-mile circle Urgent. Vic Wong, 385-2458, Byron Price and Associates Ltd.

WANTED TO BUY: 3 BEDROOM demo house. 478-6293.

268 LISTINGS WANTED

SHAWNIGAN REALTY LTD.
Shawnigan Lake 743-5311

LIST YOUR
SHAWNIGAN, COBBLE HILL OR MILL BAY PROPERTY
with
743-5311 JOHN ETTEMA 743-2607
743-5311 MARIE MALBON 743-5145
Call Collect Anytime

268 LISTINGS WANTED

LIST WITH OUR TEAM

Let us give you the best service in town. Take this opportunity to give us a call to list your home for sale and watch us go to work to make the best possible deal for you. We enjoy serving you better! Call one of our salesmen at any time.
RICK, JOHN, DAVE, BILL, KEN
WESTMONT REALTY LTD.
386-6796

271 LOTS FOR SALE

MERIDA PLACE GORDON HEAD

Large prime area building lots with panoramic Olympic Mountain views on a quiet, no-through cul de sac. All underground servicing in. Permits available within 2 weeks. 18 of 24 already sold!
STEVE MOONEY
CUSTOM DESIGN and BUILDING
385-7761 24 hrs. 477-4197 Res.
D. F. HANLEY AGENCIES LTD.

2.49 ACRES

Beautifully treed lot with views over straits to Vancouver. About 300' road frontage on both sides of Haliburton Road. Somewhere in the future this could be a 6 or 7 lot subdivision. Adjacent to Georgia Park Terrace. Owner will trade. Asking $53,900. F. WILLS—384-0581.

Would You Believe LOTS $7,000

Shawnigan recreational lots 88x105 av. perfect hide-away, build a small cabin, or park your rec vehicle weekends. Well priced with easy terms. Call today, 388-4271. Ruth Lukaitis, 477-5306. Shirley Wilde, 478-2459.
J. H. WHITTOME AND CO. LTD.

SEMI-WATERFRONT

Lot north of 10281 West Saanich Rd. Level, treed, overlooking PATRICIA BAY. BEACH ACROSS the road. Ideal holding, offers invited on $19,900.
GERRIT KLOOTWK
386-3231 Page 481 at 384-8075
BLOCK BROS. REALTY LTD.

VIEW LOT
OAK BAY
Over 18000 sq. ft. beautiful view lot in South Oak Bay. 124 feet frontage on Beach Dr. Asking: $59,900.
GISELE SAMEC 386-7521
BOORMAN INVESTMENT CO., LTD.
1111 Government St.

2½ ACRES

One block from waterfront. Well treed to provide privacy in East Sooke. An excellent investment or just to get away from it all. $24,900. Call I. G. Lidstone 388-4271 (anytime) or 595-2154 (Res.)
J. H. WHITTOME and CO. LTD.

VIEW LOTS
FOR SALE
See sign at 6473 Central Saanich Rd. For information call
479-4686

BRENTWOOD

$24,500
Fully serviced lot with view, trees and underground wiring. Close to stores and one block to fishing. Drive by on Hagan between Clarke and Verdier. 478-9721.

$12,000

50 x 120 all rock, overlooking Cedar Hill Golf Course—on Ocean View Rd. off Maplewood Rd. Please call PHYLLIS COUTTS at 384-0581.
Wills & Wonnenberg Realty Ltd.

OLD COWICHAN LK. RD.
Seven lots ranging from 4 acres-6 acres. Nicely treed properties nicely sloping land. Price from $19,000 to $27,000.
Castle Properties Ltd. 386-6164.

CITY LOT
Located in nice area close to all amenities and fully serviced. Ready to build on. Asking $22,900.
MARK MACKENZIE
384-8001 595-4596
The Royal Trust Co.

SHAWNIGAN LAKE 80X115 LOT. Purchase includes use of golf course, swimming pool, boating and country club facilities.
ONLY $12,900
LARRY LINEHAM
388-4477 595-0134
CHAMPION REALTY LTD.

½ ACRE VIEW BRENTWOOD $24,000. 1 Acre View Salt Spring $18,500. ¾ Acre Chemainus City Water $12,000. $1,000 down on these and bal. at 12 per cent. A. Klenman T and C Realty, 382-7276.

SHAWNIGAN LAKE
On the West side, near the lake, .34 acre, asking only $6,500. For recreation only. MLS. Leo Van Dyk, 386-3585. Victoria Realty Ltd.

½ ACRE SEAVIEW LOTS AT Crofton, also Maple Bay. From $12,000. to $18,000. Also parklike apartment site 4 acres. Reply to Victoria Press Box 416.

SOOKE: CHOICE HALF ACRE lot $15,750. Good terms. MLS. Please contact Gilbert W. Calvert 479-4593 or C. N. Montague Co. Ltd. at 384-9318 anytime.

NICE GORDON HEAD LOT ON park including cosy home next door. Both for only $69,500. Call W. Butterfield or Graham Ireland at 384-9318 (24 hrs.) C. N. Montague Co.

ATTRACTIVE LARGE TREED LOT, MOUNT DOUGLAS AREA.
$35,000
J. Henderson, 385-9741
Henderson Realty Ltd.

FUTURE INVESTMENT 1 ACRE on Hastings Rd., $10,000, all treed, creek through it, view of valley, cannot be built at present. For information 479-2057.

1.4 ACRE BUILDING LOT ON small lake in the Highlands, $19,900 (MLS). Call TED CHARTRES, 386-2955 or res. 385-5508. Mayfair Realty.

ATTRACTIVE 80X120 RECREAtion lot on Protection Island. Partially cleared with beam foundation. Outhouse ready. $6,500. Phone 112-754-7916, Nanaimo.

2-ACRE LOTS, SHAWNIGAN Lake, for that secluded country retreat, excellent location near lake, $19,500, $20,500, 112-743-2753.

LARGE VIEW LOT FOR SALE $25,000 or best offer. See at 3966 Douglas and phone Langley 530-3637 before 3 p.m.

LAKE COWICHAN LOTS, 60'X200' touching on Gordon Bay campsite and boat ramp, beach access 200', $9,850. 479-5812 evenings, 479-3645.

1.5 ACRES SOUTH OF AIRPORT. New 150 ft. drilled well at 30 gallons per minute. All useable land, 656-6297.

TWO SERVICED LOTS FOR sale, by owner. Brentwood area, near all amenities. $25,000 each. 652-3572.

WANTED BUILDERS
Great opportunity to build low cost homes. Block Bros. Realty. A. H. Page 382-9983 (res.).

LAKE HILL DISTRICT, 3-4 BEDroom older home on 110x188 subdividable lot. Offers. 383-5182, 7 p.m.-10 p.m.

BUILDERS — GORDON HEAD lots, underground wiring, financing available. JACK COOKE, 386-2955 or res. 477-4842. Mayfair Realty.

3 SEWERED LOTS, LAKE HILL DISTRICT, $25,000 EACH. CALL 656-2141.

EXCELLENT BUILDING LOT, 1028 Inverness, $25,000. Offers. Private. 382-5567.

PARTIALLY DEVELOPED 2.3 acres treed property in Glen Lake area. $25,000. Owner 478-1975.

LEVEL BUILDING LOT, VIEW Royal, permits issued, ready to build. Asking $18,500. 478-2618.

BROADMEAD LOT
Views of Strait and Mt. Baker. $29,500. 477-3440.

SOOKE AREA, SECLUDED treed lots, 1-3 acres. 642-5508.

1.9 ACRES, PERC. TESTED, SEcluded, close in. 478-6468.

FOR SALE BY OWNER. LOT IN Sooke, Phone Tom, 477-1959.

LOT FOR SALE, 120 X 90, VIC West. Phone after 6 p.m. 477-5130.

271 LOTS FOR SALE

MELTON
REAL ESTATE (B.C.) LTD.
912 Douglas Street
1610 Island H'way

ERRINGTON LOTS
4 MILES FROM PARKSVILLE
Sizes 66 x 288.24. Two at 79 x 132, abundance of well water available, electricity at the road. Price from $4950 to $6500.
LEN LeDOUX
386-7551 382-9852

GORDON HEAD

Fully Serviced
Choice Lots,
Building Permits
Available
Good Terms
$27,000
477-8705

LARGE VIEW LOT ASH ROAD

LEO PIGERT OR
EVEN WILLIAMS
386-7721
INVESTORS SYNDICATE REALTY LTD.

"ATTENTION CONTRACTORS"
Just received approval for a 3-lot sub-division located in prime area of Saanich.
Phone J. T. Mills
Bus. 385-3411 — Res. 388-6752
KER AND STEPHENSON LIMITED

SPEND A LITTLE GAIN A LOT!

Just over two acres of well-treed property fronting on two roads. Why spend $12,000 for a house lot in this area (Sooke) when you can get a full two acres for $18,000 just 5 mins. away? An excellent investment.
WILL SHEPPARD
595-5171 592-0878

CANADA TRUST

SOOKE KEMP LAKE ROAD

Excellent building lot or site for mobile home .84 acre. Gently sloping, one-third rough cleared, remainder well-treed. Seaview from top of lot. Water and power at road. Try your offer on $18,900 with NEIL NORTON, OLYMPIC REALTY LTD. 385-5741 or 477-2919. MLS 13105.

BRENTWOOD BAY
4 Bldg. lots on sewer and water. These are a holding property on a gazetted road, but not yet in. Asking for all 4 lots $35,000 on good terms.
Call Len Watson
652-1411 652-2108
SEABOARD PROPERTIES LTD.

$16,900 .48 ACRE

Located on Townsend Rd., a short walk from Sooke Village. Overlooks golf course. Perc tested.
595-5171 SHIRLEY SWIFT 652-3836

CANADA TRUST

SEAVIEW LOTS
PARKSVILLE
Near marina and good fishing. From $11,000 — $15,000. For further information call ERNIE DYER, 384-8001, THE ROYAL TRUST CO.

SEAVIEW 90 x 120 FEET

In the beautiful Englishman River Delta area in Parksville for the low asking price of $14,500 with good terms available. Call C. Wonnenberg 384-0581. Wills and Wonnenberg Realty Ltd.

WHIFFIN SPIT ½ ACRE PLUS

Large building lot fully serviced with partial view overlooking Sooke Harbour. Area of new homes. Has been perc tested. Asking $16,900, call BILL KOZAK at 592-2431 or res. 642-3404. LANSDOWNE PROPERTIES LTD.

OCEAN VIEW LOTS
IN SIDNEY
4 lots 50x120 handy to shopping — Available on terms — Price $24,900. Call anytime 385-9741. Bill McCarter — 592-3970; Bob Gibson — 658-5153
Henderson Realty Ltd.

REASONABLY PRICED

Lots for building now, on Teakwood Place in Gordon Head. Quiet, most preferred area. Phone Kasapi Construction. 386-6191.

BUILDERS Gordon Head Lots

LARGE SELECTION AVAILABLE ON TERMS. CALL CANADA TRUST — 595-5171

273 PROPERTY FOR SALE

GLEN LAKE AREA

44.5 acres of gently sloping timbered property. Just 11 miles from city centre. Located close to exisiting development. Owner has plans for future ½ acre lot subdivision. Some excellent views. Price $195,000.
Fred Sutton Bill McCarter Bob Gibson
652-1857 592-3970 658-5153
Henderson Realty — 385-9741

45 ACRES $3,900 PER ACRE 8 mile circle $20,000 dowp, 598-5701.

274 PROPERTY WANTED

URGENT!
Do You Have
A lot or land for rent or lease suitable for a Mobile Home?
WOULD YOU LIKE
To share it with me and earn extra revenue of about $90 per month. Call me at Robin Hood Sales, 478-9912 or write Box 4102, Victoria, B.C.

LOTS REQUIRED

View lot up to $30,000, waterfront lot up to $50,000, regular building lot up to $22,000 Saanich Peninsula preferred. Please call Stan James National Trust Co. Hillside.
Bus. 595-2961 Res. 592-3740

ALL CASH

We will pay you cash for one lot or more, suitable for building; or acreage of any size in Victoria area, suitable for development. Phone now Kasapi Construction. 386-6191.

DEVELOPER WANTS ZONED lots or with potential for small apt. commercial or townhouse. Ted Bowden, 479-1479.

OLDER HOUSE IN JAMES BAY or Fairfield area, suitable for apartment conversion. 386-3083.

280 ACREAGE FOR SALE and WANTED

20 ACRES
10 MILES FROM DUNCAN. APPROX. 1,300' OF RIVERFRONT ON THE COWICHAN RIVER FAMOUS FOR ITS STEELHEAD FISHING. A FANTASTIC SPOT FOR A HIDE-A-WAY. VENDOR ANXIOUS TO SELL. PRICED AT $54,900. CALL THE McGREGORS, 384-8001, RES. 477-3675.

EAST SOOKE: 47 ACRES $69,500. MLS. Please contact Gilbert W. Calvert 479-4593 or C. N. Montague Co. Ltd. at 384-9318 anytime.

DASHWOOD REAL ESTATE
Parksville-Qualicum Specialists
(Qualicum) Ltd., 752-9266

280 ACREAGE FOR SALE and WANTED

107 ACRES

1 — North of Kamloops on the Yellowhead highway. 3500 ft. of frontage on the beautiful North Thompson River, Zoned 2-3 agricultural and 1-3 rural. Try your offer on $25,000.

TOFINO

2—A recent "Times" article spotlighted the sadly inadequate facilities and services for handling the massive tourist influx in this recently discovered Tofino-Long Beach-Pacific Rim complex. Now is the time to invest in the boom which must come. We have 2 parcels of land listed in Tofino townsite, both serviced with hydro and water. Both are multiple zoned. That is they can be put to a wide number of uses including highway services, commercial or residential. One is .83 acre with 115' of salt waterfront. The other is 30 acres with 1,035' of highway frontage. Call or write us for full particulars on these properties.
384-8124 G. PERODEAU 656-4525
384-8124 JOHN BELL 477-2562
PEMBERTON, HOLMES LTD.
100 Government St.

MELTON
REAL ESTATE (B.C.) LTD.
912 Douglas Street
1610 Island H'way

FREEDOM
You've got all the freedom in the world in the Shawnigan Lake-Cobble Hill Area. Four excellent properties.
1.8 Acres — $19,500
2.2 Acres — $19,000
2.5 Acres — $19,500
1.7 Acres new 1975 ranch bungalow. two bedrooms, immaculate throughout, $69,900. MLS.
All of these properties are in a new subdivision. All lots offer great seclusion and privacy.
For further information: Phone Rick Pettinger.
595-5074 478-9581

105 ACRES

Only minutes from Victoria. Partially cleared arable land with a large portion still treed. Does not appear to have any large rock outcroppings. Excellent financing available and will consider all reasonable offers with minimum down payment. JUNE CORBY 478-8780 NORMA SAUNDERS 478-9182 BLOCK BROS. REALTY 478-5561.

3 ACRE PARCELS METCHOSIN

Before you build on that crowded city lot consider these beautifully treed 2 acre lots. On city water or wells. Priced from $22,500 up. JUNE CORBY 478-8780 NORMA SAUNDERS 478-9182 BLOCK BROS. REALTY 478-5561.

SOOKE WATERFRONT 5 ACRES

A HEAVILY TREED LOT GENTLY SLOPING TO BEACH WITH LIGHT GRAVEL. 120 FT. AT WATER, 200' AT ROAD. BY WHIFFEN-SPIT. PRICED AT ONLY $57,500. CALL
KEN MANN
BUS 598-5144 RES 592-7443
T. L. MANN & ASSOCIATES LTD.

WEEKEND DRIVE-BYS

Still wishing for secluded acreage? Here's two to tempt you! $21,000—2.43 acres. Slopping hillside of lovely native trees with a choice of building site on 3 levels, overlooking a peaceful valley, S.W. exposure. Lot 10, Herliny Pl. off Arden Rd. MLS 13246.

2.55 acres — $24,900. "Sleepy Hollow" woodland setting. N.W. exposure Lot 7, La Bonne Rd. off Barrows Rd. MLS 10768. Invest for your tomorrow — buy today!

479-1667 Cathy Atkins 479-5427
J. H. Whittome and Co. Ltd.
Royal Oak Branch

2 ACRES—SPLIT LEVEL HOME

LARGE WORKSHOP. Well treed for your privacy, excellent soil for gardening or mini farm. Set well back on the property, a lovely split level 3 BR home with family room off kitchen, L-shaped living and dining room with bay windows and stone FP, plus office or 4th BR. The workshop (38x24) has heavy duty wiring suitable for welding. Asking $98,000.
478-5561 BOB PAUL 478-1477
BLOCK BROS. REALTY LTD.

1½ ACRES APPROX.

Beautifully wooded with a clear, cold stream as one border. Seven miles to city hall — power and water laid on. Excellent for a large (or small) home or perhaps a duplex. $28,900, about half cash needed. To view, call J. J. WILLIAMS, 386-2955 or res. 479-1163, Mayfair Realty.

NORTH SAANICH $7000 PER ACRE 17.57 ACRES BROOK

(REGISTERED WATER RIGHTS)
PLEASE PHONE
JACK SWANSTON
388-4271 or 592-6338
J. H. WHITTOME'S LTD.

SOOKE

Almost 16 acres of all useable acreage with a 9-yr-old house. Sea views of the Pacific in Sooke area. Drive out to West Coast Rd. and Kemp Lake Rd. to view this attractive acreage. Asking price — $145,000.
OLIVE L. MARTIN
386-3231 385-7266
BLOCK BROS. REALTY LTD.

HIGHLANDS
210 ACRES
This large parcel of land is newly on the market offered at $1,000 per acre. Some good building sites. Asking $210,000. For further details call:
477-0191 ROMA NICOLL or 384-4827
JOHN MOLYARD
Royal Trust Real Estate Dept.

WHY PAY MORE?

6.8 acres in Highlands with valley views. Good building sites, road into property. Very reasonable at $33,000.
DAVID BILLINGHAM
388-6424
BAYSHORE REALTY LTD.
1006 Fort St.

SOOKE

16 acres with 9-yr.-old house. Excellent potential for development. Views of the Pacific. Listed at $145,000.
OLIVE L. MARTIN
386-3231 385-7266
BLOCK BROS. REALTY LTD.

VANDERHOOF
160 acres with comfortable 3 bedroom home, new barn and wood shed, lots of lawn and trees, good garden, large pond with water rights on school bus and R.R. Sale by owner. Full price $65,000. 112-567-9957.

ACREAGE
Ten acres Rocky Pt. Rd., $42,000, Two point two acres Otter Pt. Rd. with unfinished home, $42,000. Service lot in Comox 70x169, $10,500.
598-5166 BEN PARENT 598-3641
NEWSTEAD REALTY LTD.

FLORENCE LAKE AREA
Two parcels totalling 7.68 Acres. Lovely building site or holding property for future subdivision. Jack Lidstone, $38,400. 386-3585 or 477-2814. Victoria Realty Ltd.

NICELY TREED, LEVEL, 5-acre parcel on Wallace Drive. Asking $64,900. Graham Ireland or Wayne Butterfield, 384-9318 (24 hrs.). C. N. Montague Co.

Saanich Peninsula
Treed view property with good building sites. $72,000. Victoria Press, Box 264.

285 UP-ISLAND PROPERTIES

DUNCAN LAND INVESTMENTS

Cherry Point property Three lots to choose from some have nice sea views. Two acres each—two are priced at $25,000. And one with drilled well at $28,000. Good terms available — M.L.S.

River lots on the Koksilah River — one and one-third acres at $26,500 and up.

24 acres and a creek — at Mill Bay. Mostly wooded — no improvements — very good terms. $75,000. Open to offers. M.L.S

Small farm west of Duncan — creek — some clear land and some timber 17.87 acres in all with new furnished 3 bedroom modular home — some fencing — $82,000.

Lake frontage — nice location for the hobby farmer. 99 acres, hay land, grazing and some timber. Beautiful mountains and lake views. Fenced for cattle. Build to suit yourself. Sound value at $165,000; Call Wayne Griffith for a brochure and locations. Serving the Cowichan Valley for 20 years. Phone 746-5171 or evenings 746-6275.

H. W. DICKIE LIMITED
70 Government St.
Duncan, B.C.
"We Sell The Island"

OPEN HOUSE SAT. 1:30-4 P.M.

COBBLE HILL

A beautiful home in an exclusive area for $59,900. The large flat view lot needs landscaping and the price has been adjusted for this and an immediate sale. 2 large Br's, M. ensuite, large kitchen and FR, massive rock FP in the LR and a separate DR. All expensive broadloom and everything only a yr. old! Total of 1600 sq., ft. plus double garage. Owner must move to Victoria and property is priced low to sell this week. MLS. See ELLISON PLACE in DOUGLAS HILL, the exlusive sub-division. All services underground. Take Cowichan Bay turn off from Island Hgwy, then second right and follow signs to the house. In attendnace.

384-8124 BRIAN HIGGINS 592-2978
PEMBERTON, HOLMES LTD.
1000 Government Street

COUNTRY ESTATE DUNCAN

Approximately 4½ acres, beautiful pastoral view of fields, mountains, Cowichan Bay and Salt Spring Island, some 35 miles north of Victoria, 2500 sq. ft. residence with fully developed basement in first class condition, built in 1955. 2 bedroom caretakers cottage in immaculate condition. Cool house, green house and potting house and large workshop, all in top condition, fruit trees, seclusion with natural beauty and beautiful views. Price $195,000. Call evenings Phil Lamare at 746-5460, or R. B. Evans 746-5581.

H. W. DICKIE LIMITED
"WE SELL THE ISLAND"
70 Government St.
Duncan, B.C.
Phone 746-5171

HIDEAWAY

Retreat to the comfort of this 916 sq. ft. Mobile Home, on a quiet and secluded 85x140 river front lot. Located at "Hills of Columbia" just 2 miles past Parksville. Home includes fridge, stove, washer, dryer, and some furnishings. ONLY $27,900. 386-7771 Peter Mason 477-9318

MOODY AND MASON REALTY

WATERFRONT ON W. SHAWNIGAN LAKE ROAD

Two cottages situated on one acre of land $59,900. Buy to live or investment.

SYL SHUMKA
388-5424
BAYSHORE REALTY LTD.
1006 FORT ST.

COWICHAN COUNTRY

One of the most beautiful and recreational 2 acre developments in many years is now selling — river frontage and secluded, treed parcels starting as low as $16,500 with good terms — For complete details contact IAN JOHNSTONE 743-2918 or Block Bros. Realty Ltd. 746-4175, 490 Trans Canada Highway, Duncan.

PARKSVILLE French Creek Area

Close to Marina. 3 bdr. good quality double wide mobile home — on large view lot fully set up with porches and carport area. Immediate occupancy. Heat and power on, gas stove and tanks. Full price only $26,000, terms available. By owner Phone 248-6739.

THE CEDARS 380 Brae Rd. Duncan

Premium, top floor, 2 bedroom suite, 1050 sq. ft. stove and fridge, new w-w carpet and drapes. Lovely outlook. Priced at $32,500. Move in for as little as $3500 down. To view phone 748-2397 or call at Suite 101, 380 Brae Road, Duncan.

DOUBLE RIVER LOT

This beautiful treed lot is located on the Cowichan River. The full price is only $26,000 on easy terms. Call PAUL GERST at 746-6161 or eves 746-5628.

J. H. WHITTOME AND CO. LTD.
68 Station St.
Duncan, B.C.

SOUTH DUNCAN— BY OWNER

One of a kind view for the small hobby farm seeker. Over 9 acres of high land, secluded, 6 miles south of Duncan. Fenced and cross fenced, most cleared, good water supply and irrigation pond. Barn, riding ring, older 2 bedroom farm house near miles of riding trails. $60,000. Phone 748-9242.

FOR SALE BY BUILDER

New spacious 3 bedroom home. Located 1.5 miles east of Duncan in a quiet subdivision on a fully serviced lot. Phone anytime, 748-2521 extension 400 or 426.

4.4 ACRES $27,900

Mill Bay area. This property can be subdivided. MLS. Call GLENN NICHOLLS 388-6231 or GERRY FINNIGAN 479-1040 or 598-7689. Island Pacific Realty.

SHAWNIGAN LAKE 80X115 LOT. Purchase includes use of golf course, swimming pool, boating and country club facilities. ONLY $12,900 · LARRY LINEHAM
388-4477 595-0134
CHAMPION REALTY LTD.

pearson REALTY LTD
BOX 399, PARKSVILLE, B.C.

PRIVATE SALE LOW TAXES
Near resort area, neat newly renovated, older three bedroom home quiet community fully serviced large lot, many extras, 112-749-6487.

THREE ½ ACRE LOTS, COMPLETELY serviced and paved streets in a subdivision in Qualicum Beach. Reasonable price, call 658-5685 after 5 p.m.

PARKSVILLE, CHOICE CORNER lot, close to waterfront, water and power at property line, $14,000. Phone 479-9184.

EAGLE REALTY LTD.
Box 1060 Parksville, B.C.
Telephone 248-6191

TRADE Through CLASSIFIED

DIAL 386-2121

285 UP-ISLAND PROPERTIES

PARKSVILLE TREED ACREAGE ALL-YEAR STREAM

Three excellent properties on a paved road, hydro and telephone. 12 acres with creek, easily cleared building site. $42,000. Also two 17-acre parcels, beautiful trees (not logged off) priced at $40,000 each. Easy terms may be arranged. Offers considered.

J. A. BETTS MRS. WEBB
477-4042 385-2471 477-3095
Johnston and Co. Ltd.

290 FARMS FOR SALE and WANTED

SAANICH PENINSULA
Rich, fertile 43 acres, all under cultivation. Ideal dairy or beef farm, horse raising and training. Three bedroom home, barns, hay and machinery storage. Loafer barn with over half acre of concrete slab. M.L.S. For viewing and information please call:
598-5166 BEN PARENT 598-3641
NEWSTEAD REALTY LTD.

200-ACRE FARM IN MANITOBA, full price, $12,500. Take truck in trade. 479-7572.

HOW TO WRITE

A GOOD

CLASSIFIED ACTION AD

1—IT'S BEST to start your ad with the name of the article or service you have to offer. If you have an apartment, room etc., for rent, or property for sale; start your ad with the location.

2—BE CLEAR. Readers respond more quickly and favorably when given complete, definite information. Always include the price in your advertisement.

3—MAKE IT EASY for the reader-prospect to reach you. Always give your telephone number or your name and address. If you do not have regular hours, state a preferred time for the prospect to get in touch with you.

4—PLAY SAFE. You get the greatest reader attention by using consecutive insertions. A six-day order is best and costs less, and you can, of course, stop your ad as soon as you get the results you want. You pay only for the days your ad appeared. Lower yearly rates are available to those who wish to keep their services or products before the public.

5—PLACE YOURSELF in the reader's position and ask yourself what you want to know about your offer. The answer you give will make a good Want Ad. Don't allow the reader to speculate.

6—GIVE YOUR PROSPECT every inducement you can with good copy. Classified action ad readers have the money and are already interested in buying the merchandise or service you have to offer; the details and information you give are the most important.

7—WANT ADS THAT FAIL TO bring the desired results do so usually, not through a lack of readership, but because they are poorly worded or contain inadequate information.

8—TO PLACE YOUR AD, call 386-2121, your direct line number to fast Want Ad action. A courteous, efficient advisor will be glad to help you word and place your order. And remember, Classified Action Ads afford you the most complete coverage. Telephones are open 8:00 a.m. to 6:00 p.m. for you daily, Monday through Saturday call:

386-2121

293 GULF ISLAND PROPERTIES

North Pender ISLAND

Right on your doorstep. Enjoy the quiet serene country type of living on one of these properties.

1. Ocean Waterfront — Approx. 1-3 ac. to ½ ac. $17,500-$25,000 S.W. to N.W. View.
2. 21 ac.—500' Waterfront—$75,000.
3. Lake Waterfront $11,500 - $12,980.
4. Buck Lake Waterfront—Small cabin—Driveway parking space — Barbecue and patio, $16,900.
5. Many excellent buys on the market $6,500 - $17,500. Some commanding excellent views. Serviced by fresh water system — Paved road—Power—Telephone—Sewered.

SATURNA ISLAND

6. Waterfront Bluff—Far reaching S.W. View—One for $15,000, another with cottage $21,000.

A sellers market exists on "THE penders," the Bahamas of Canada. Don't hesitate and miss the property that could be yours, call a Gulf Island specialist Ted Dever Collect 629-3371 or 629-3434.

Macaulay Nicolls Maitland Co. Ltd.
1730 Marine Dr., West Van.

HORNBY ISLAND NEAR BEACH, ½ acre lot with partially completed 2 bedroom cottage, will accept camper as trade. Phone 386-8435 or 479-5503.

½ ACRE GABRIOLA, LOVELY treed, near beach. $8,000 terms. 684-1783 collect.

SALT SPRING, 10 ACRES, GOOD soil. Asking $35,000. 595-3762.

293 GULF ISLAND PROPERTIES

HORNBY ISLAND

4 adjoining ½-acre lots. Hornby Island. Paved road and hydro. $6,700 each. Vendor will finance. Call:

Joe Blodgett — 656-5653

SALTSPRING ISLAND 2 ACRES OCEAN VIEWS

Beautiful, rustic setting just five miles from Ganges and ½ mile from beach. Serviced with community water, hydro and telephone. Good value at $18,500. Call:
ALLAN TRELFORD — 386-3128 or 652-3717
J. D. BOSDET LTD.

FOR ALL SEASONS — SOUTHERN EXPOSURE
A beautiful home on lovely North Pender Island. High waterfront with spectacular views of Swanson channel, the San Juan Islands and Gulf Islands. This is a really charming well planned and well built 2 BR, 3 Rear old home, with double glazing, heatilator fireplace and wall to wall carpet. Double garage and workshop plus carport. Lot is approx. ¾ acre some of which is cultivated. North Pender is not isolated, frequent fast ferries to Vancouver and Victoria. Let me show you this exceptionally attractive property. Call JOHN BARNES 598-3321 or 598-4243 anytime. JACK MEARS OAK BAY REALTY.

SALT SPRING LANDS LTD.

PENDER ISLAND
WOODED SECLUSION
Large treed lot with some view and privacy. Paved cul de sac, piped water. $6000.
BUILDING LOTS
Large, level, selectively treed, plenty of good garden soil, piped water. $8900.

.8 ac. lot, treed, level, ideal for cabin or retirement home. $7900.
EXCEPTIONAL VIEW
Nearly 1 ac of mountain top view $14,500.
CALL MANFRED BURANDT
Pender Island 629-3271

MUST BE SOLD
SALTSPRING WATERFRONT
Delightful 4-BR character home near Ganges with approx. 3,000 sq. ft. living area, full bsmt., 1.38 secluded acres. Spacious LR with unique FP, cosy study with stone FP, 2 self-contained suites and many extras. $84,500. Purchaser will have first option on adjoining 1.1 acre with two 2-Br. winterized revenue cottages. $55,000.
537-5568 ANN FORESTER 537-5156
537-5568 J. JAVORSKI 537-2832
PEMBERTON, HOLMES LTD.
Gulf Islands Branch
Ganges, B.C.

SALTSPRING ISLAND

Large lot with wide view of Ganges Harbour and Active Pass near Ganges. Domestic water and hydro with paved road. This is a relatively level lot with good drainage and some trees. Access by Castle Cross Road with back of property adjoining Ganges Highway. This is excellent value at $18,500. For details phone LYLE WICKS, 477-9629 or 385-2471—Johnston and Co. Ltd.

DENMAN ISLAND

5 acres, half cleared remainder park like. Can be purchased with mobile home, or land only; Asking $28,000 for land, $35,000. complete.

CONTACT BRUNO SEGUIN
Res: 339-4257
NANAIMO REALTY (COURTENAY) LTD. 334-3124

MAYNE ISLAND

30 acres with view of Active Pass - Near Miner's Bay village - 20 acres meadow - 10 acres treed - Fenced - 5 minutes to ferry -Asking $74,900. (MLS) - Please Call: 386-2111 ALAN WESTGATE 656-3423
MONTREAL TRUST CO.

$7,800

Building lot in Magic Lake Estates on N. Pender Island. .86 acre with water and hydro available - high building site with lovely large trees - good ferry connections between Victoria and Vancouver.
386-3231 D. R. NELSON 478-1847
BLOCK BROS. REALTY LTD.

SALTSPRING

Take your pick
1. 12.0x191 treed lot - $8,500.
1. 120x191 treed lot - $8,500
Walker Hook
3. 10 acres on Dimitri Rd. - $42,500
656-5584 LINDA FAHEY 656-1520
BLOCK BROS. REALTY LTD

IDEAL RETIREMENT PROPERTIES
Now is the time to buy this 111 ft. waterfront lot, 8-19ths acre in size, build your retirement home later! Situated on easily accessible North Pender Island. Priced at $25 per MLS. Details from:
477-0191 DALE YOUNG 384-6543
Royal Trust Real Estate Dept.

4 LARGE LOTS ON EAST ROAD DENMAN ISLAND with beautiful water view over Lambert Channel. Water, hydro and blacktopped road. $9,000 each with terms. FINANCIAL SURVEY LTD. M. E. Braithwaite, 384-9305 Res. 592-0638.

294 MAINLAND AND OUT OF PROVINCE PROPERTIES

FOR SALE BY OWNER
Mobile home park, close to beautiful Shuswap Lake, 5 acres, 26 lots, room for expansion, overnight camping. Write to Box 1123, Salmon Arm, B.C.

294 MAINLAND AND OUT OF PROVINCE PROPERTIES

OKANOGAN ORCHARD, 7.75 acres. Cherries, Pears, Apples, young planting, top condition. Income $12,000 increasing rapidly. Tractor, sprayer, sprinkler system. Close to beach, principals only. Asking $65,500, half down. J. V. Sworder, R.R. 1, Naramata Rd., Penticton, B.C. Phone 492-5532 or 5300

NOTICE TO CREDITORS
In the matter of the estate of Helen Joyce Ferguson, late of 999 Burdett Avenue, Victoria, British Columbia, deceased.

NOTICE IS HEREBY GIVEN that creditors and others having claims against the estate of the above-named deceased are hereby required to send them to the undersigned Executors at 1205 Government Street, Victoria, B.C., before the 15th October, 1975, after which date the Executors will distribute the said estate among the parties entitled thereto, having regard only to the claims of which they then have notice.

Kenric Mary Aldworth Flagg
The Royal Trust Company
By Their Solicitors
Pearlman & Lindholm

NOTICE TO CREDITORS AND OTHERS
RE: ESTATE OF EDWARD WILLIAM COLE, DECEASED

NOTICE is hereby given that creditors and others having claims against the Estate of the above, late of 1045 Craigdarroch, Victoria, B.C., are hereby required to send them to the Executor at P.O. Box 580, Victoria, B.C., before the 29th September, 1975, after which date the Executor will distribute among the parties entitled thereto having regard only to the claims of which it has notice.

DATED the 22nd August, 1975.

THE ROYAL TRUST COMPANY
Executor

HARMAN & COMPANY,
No. 540,645 Fort Street,
Victoria, B.C.
Solicitors.

NOTICE TO CREDITORS
IN THE MATTER OF THE ESTATE OF WILLIAM ALDWORTH FERGUSON, late of 106 Emery Way, Nanaimo, British Columbia, deceased.

NOTICE IS HEREBY GIVEN that creditors and others having claims against the estate of the above-named deceased are hereby required to send them to the undersigned Executors at 1205 Government Street, Victoria, B.C., before the 15th October, 1975, after which date the Executors will distribute the said estate among the parties entitled thereto, having regard only to the claims of which they then have notice.

KENRIC MARY ALDWORTH FLAGG.
THE ROYAL TRUST COMPANY
By Their Solicitors
Pearlman & Lindholm

SHERIFF'S SALE

Under and by virtue of a Writ of Fieri Facias issued out of the Supreme Court of British Columbia, Vancouver Registry, and to me directed against the goods and chattels of Douglas Figler, carrying on business under the name and style of D & C Logging, I have seized and will offer for sale by public auction at the Sheriff's Office, Victoria Law Courts, 847 Courtney Street, Victoria, B.C. on Friday, the 5th day of September, 1975, at the hour of 10:00 o'clock in the forenoon all the right, title and interest of—

One 1972 Ford 4 x 4 Pick-up truck, Serial No. F11YRP03800. Terms of Sale: On a where is and as is basis, cash plus 5% Sales Tax.

For further particulars apply to the office of the undersigned.

W. A. Lee,
Sheriff,
Vancouver Island Region No. 1
Sheriff's Office,
Victoria Law Courts,
Victoria, B.C.
August 26, 1975

APPOINTMENT OF RECEIVER-MANAGER
WEST BAY MARINA LTD.

I, Terence Marshall McMullen of 9th Floor—595 Burrard Street, Vancouver, British Columbia, hereby give notice that:

1. I was appointed the Receiver-Manager of West Bay Marina Ltd. on the 25th day of August, 1975.
2. The instrument under which I was appointed is a DEBENTURE bearing formal date of June 10, 1974, made by West Bay Marina Ltd. in favor of RoyNat Ltd. to secure $275,000 with interest thereon at the rate of 13½% per annum and duly registered in the Office of the Registrar of Companies of British Columbia on June 14, 1974.

DATED at Vancouver, British Columbia, this 25th day of August, 1975.

Terence Marshall McMullen
Chartered Accountant
9th Floor
595 Burrard Street
Vancouver, British Columbia
Receiver-Manager

INVITATION TO TENDER

Regional District of Comox-Strathcona
Little River Specified Area
Water Supply System

Sealed tenders marked "Tender for Regional District of Comox-Strathcona, Little River Specified Area, Water Supply System" will be received at the office of the Secretary-Treasurer up to 2:00 p.m. local time, Friday, September 19, 1975.

The work involves the supply and installation of 700 feet of 16-inch diameter, 11,610 feet of 10-inch diamter, 8,980 feet of 8-inch diameter, and 3,200 feet of 6-inch diamater water main, and appurtenances, pressure reducing and altitude valves. service connections, a booster pump station and appurtenances, and a 100,000-gallon steel reservoir and appurtenances.

Contract Documents may be examined at the Vancouver, Victoria and Nanaimo offices of Associated Engineering Services Ltd. and also in Vancouver at the Amalgamated Construction Association of B.C., in Nanaimo at the Nanaimo Builders Exchange, and at the North Vancouver Island Construction Association in Campbell River.

Contract Documents will be available for pickup by interested general contractors at the Vancouver office of Associated Engineering Services Ltd. on or after September 2, 1975, upon deposit of $40 per set.

Tenders must be accompanied by the specified Bid Bond payable to Regional District of Comox-Strathcona. The lowest or any tender will not necessarily be accepted.

J. E. Hiebert,
Secretary-Treasurer,
Regional District of Comox-Strathcona,
4795 Headquarters Road,
COURTENAY, B.C.
V9N 5W3
August 30, 1975

Associated Engineering Services Ltd.,
1661 West 8th Avenue,
VANCOUVER, B.C.
V6J 1V1

ASSOCIATED ENGINEERING SERVICES LTD. AESL

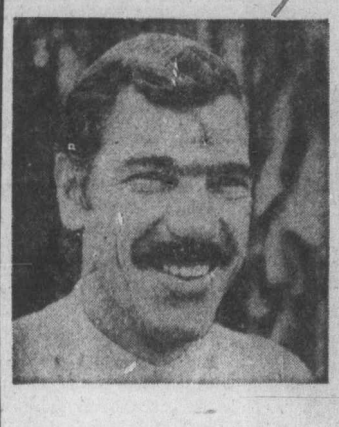

"I need a steady stream of customers for my service business."

"I need one buyer. I'm retiring and want to sell my business"

Classified Ads
solve both problems!

To bring extra profit-dollars into your business, channel your advertising dollars into the medium that reaches your best business or commercial property with a result-getting Classified Ad.

And, if you're ready for retirement, reach the buyer for your prospects every day with Classified Ads in your Victoria Daily Newspapers. The people who read your sales messages in Classified are people who are ready to buy. They're voluntarily seeking out ads to decide "where" and "from whom."

Whether you want one buyer or hundreds, **dial 386-2121** today for an experienced sales representative. He'll help you cash in on the advertising that offers you advantages you get with no other medium—flexible, inexpensive, result-getting Classified Ads.

Your

Victoria Daily Newspapers'

CLASSIFIED ADS

Bring speedy sales and profits

Her idea takes the cash

Harbor Square will be new name of Nordal Mall project under construction at Government and Broughton. Winning entry in name-the-mall contest was submitted by Mrs. Agnes Hill of 801-450 Dallas Road. Mrs. Hill received $500 cheque Friday from Alan Graham, president of Cascade Development Corp., Calgary-based firm building project. Winner was selected from more than 6,000 entries. Completion date for $15 million complex, which will consist of 20 luxury condominium apartments, stores, offices and mall, is October 1976. Project is financed by United Kingdom post office pension fund.

Bomb kills man in third blast of new series

LONDON (AP) — A bomb exploded late Friday in the Kensington district of London, killing a bomb squad officer who was trying to defuse it.

The blast offucrred only a few hundred yards from Kensington palace — home of Prince Margaret, sister of Queen Elizabeth.

The explosion was the third in the London area in as many days.

Eye-witnesses said police had apparently had a tip-off on the bomb and an official of the police bomb squad was seen walking toward the explosive when it went off.

A spokesman for the London Ambulance Corps said the bomb squad man had been killed by the blast but there were no other casualties.

The officer was the first fatality of the current spate of bombings that began Wednesday night when 33 were injured, four seriously, in an explosion at a discotheque bar in Caterham, a garrison town 22 miles south of London. A second explosion Thursday night in Oxford Street — London's main shopping thoroughfare — injured seven.

The bomb on Friday went off just outside a show shop in Church Street, Kensington, which runs along the west side of Hyde Park.

The IRA leadership in Belfast has denied responsibility for the first two blasts and police have noted several differences in tactics between this week's incidents and past efforts of the IRA in Britain.

The pub blast, which cost one man both legs and an arm and injured more than 30 others, wts not preceded by the usual IRA warning.

Though there was a warning five minutes before the London explosion, which slightly injured seven people, it did not include the code work the IRA has used in the past.

Security officials here and in Belfast say they think the attacks have been launched by a break-away group of IRA terrorists working independently of the IRA command.

Police say the so-called British Brigade of the IRA was rearmed and reorganized this summer, during the eight months of a truce declared by the IRA leadership in Northern Ireland.

—AP

Peter shutterbugs Susan

Betty and Susan Ford chat with British actor Peter Sellers, who has turned photographer for — among other publications — Vogue. Trio is waiting for lunch at tiny sidewalk cafe in Vail, Colo., village this week. Mr. Ford watched Sellers take pictures of Susan. Sellers recently photographed Queen Mother.

PROVINCIAL COURT

The final total of court-sitting days taken up by trials of charges against Greater Victoria members of the Public Service Alliance of Canada was set at 26 Friday in Victoria Provincial Court by Judge F. S. Green.

Ten more federal employees pleaded not guilty to separate charges of unlawful participation in a strike in the Feb. 18 to March 4 period this year while they were designated persons under the Public Service Staff Relation Act.

Ten others had pleaded not guilty Thursday to similar charges and had their trials set in the period from June 19 to 26. Green decided Friday to double up on the new trials, setting them for the same dates.

In July, six PSAC members pleaded guilty to separate charges of unlawful participation in a strike Dec. 19, 1974, and were fined $50 each. Another 51 pleaded not guilty and will undergo trial from Oct. 21 to Dec. 23 except for one man whose charge was later withdrawn.

□

In the court section of Judge William Ostler, trial in a higher court was ordered for Mrs. Ivy Marie Long, 48, of 3841 Epsom, on a charge of attempted murder May 11.

The charge resulted from a shooting incident in her home in which her husband Warren John Long, 51, received a single bullet wound in the lower back.

The order followed a two-day preliminary hearing which began Thursday with a ruling against publication or broadcast of the evidence. The ruling by Ostler was requested by defence lawyer Kenneth Murphy.

□

Sooke resident William John Jackson, Jr., 6716 Ayre, was found guilty by Ostler following trial of a charge of wilful damage. He was fined $30 and ordered to pay $22 in compensation to Urban Cablevision Ltd.

Testimony in the trial showed Urban employee Maurice Cooper was stringing a cable from a pole across the street to a home at 6722 Ayre and used phone lines which went across the Jackson property, in part.

Jackson climbed up on the cable truck, used a broom to bring the cable down to his level and cut it with heavy shears. Cooper fell from a ladder at 6722 Ayre, suffering cuts and bruises, but a charge of assault in the case was withdrawn by Ostler at the request of prosecutor Barry Riseborough.

□

For the next year, Darrel Coulson, 21, of 477 Nelson, cannot make any purchase by cheque or credit card. And for the year after that, he can make such purchases only if his probation officer agrees.

Coulson pleaded guilty Wednesday to a 10-count Victoria charge of false pretenses laid after 10 worthless cheques were cashed in the March 29-April 21 period of 1974 for a total of $225 in goods and money.

Coulson had since repaid the $225 plus interest but told Green Friday his present debts were about $5,000. Green fined Coulson $350 and put him on probation for two years, emphasizing the no-purchase provision.

Coulson replied that he had destroyed his credit cards eight months ago.

□

Timothy Keavin Bolger, 18, of 1407 Fort, was sent to jail by Green for 30 days and also put on probation for two years, during which he is not to write any cheques or use any prohibited drugs.

Bolger pleaded guilty earlier to a two-count Victoria charge of false pretences in writing two worthless cheques in July for a total of $28.29 in goods and cash. At the time, he was on a two-year probationary term set in February at Nanaimo for similar offences.

□

Fisherman Henry Malanfant, 54, from the B.C. mainland community of Ladner, was fined $500 by Green and had his $156 catch forfeited after pleading guilty to a charge of fishing with a salmon gillnet July 21 in a prohibited area of Juan de Fuca Strait.

Malanfant was alone in his 37-foot gillnetter Delta Mariner about three miles from San Juan Point in the Port Renfrew area. Gillnetting in that area was banned June 26 through Aug. 2.

Malanfant, a fisherman for 31 years, said he saw other boats in the area and didn't know if it was still closed. He found out later they were U.S. boats. He added he had never been charged with a fishing offence before.

□

Green said the action early Friday of Dennis Lorne Simons, 20, HMCS Saskatchewan, was eifther "foolishness . . . or a danger to the public at large (and) I suppose I have to take a chance."

He decided it was a case of foolishness andf fined Simons $150.

Simons pleaded guilty to a Victoria charge of carrying a concealed weapon, an imitation switchblade. Prosecutor Peter Birkett said a citizen saw Simon holding the knife behind his back as he spoke to two girls on a downtown corner.

Simons said he recently arrived in Victoria and it was his first night on the town. A bigger man had threatened him in a club and he was carrying the knife in case the man reappeared, but he only wanted directions from the girls so he could return to his ship.

□

Lora Bethell, 20, of 778 Market, was sentenced by Green to seven days in jail followed by a one-year term of probation for a Saanich break-in and theft which she admitted with a guilty plea Aug. 8.

She took coins, liquor and meat worth a total of less than $10 Aug. 3 from a vacant home at 2450 Cotswold, threw away the frozen steaks and — with a companion — drank the liquor.

Green said a pre-sentence report indicated she was "immature and irresponsible" in her lifestyle and set the short jail term as a warning of what could be in her future.

□

Simon Sylvester John, 21, also known as Lloyd Johnson, of Church Road in Sooke, who had been refused bail Thursday on two similar charges dated a year apart, pleaded guilty to both Friday.

He admitted running out on an $11.90 meal bill July 2, 1974, at the Sun Lock restaurant, 548 Fisgard, and doing the same thing after eating a $5.75 meal Tuesday at the Melrose cafe, 622 Yates.

Green sentenced John to three days in jail for the first offence and a $75 fine and six-month term of probation for the second. John promised to pay both bills as soon as possible.

□

Kelowna resident Hyman Hotep, 21, also known as James Watson, was fined $200 by Green following a plea of guilty to a charge of possession of a small amount of hashish late Thursday in Victoria. Hotep admitted a 1974 conviction and $100 fine at Penticton for possession of marijuana.

Frosh help available on weekend

New students of the University of Victoria will receive help in registering today and Sunday.

UVic's Alma Mater Society will operate a frosh orientation program at the Student Union building from 10 a.m. to 4 p.m. today and Sunday.

Senior students, faculty members, counselling personnel and academic advisors will be on hand to answer any questions new students may have.

Registration at the university will take place from Tuesday until Friday and first-term classes begin on Oct. 8.

Police probe art thefts

MONTREAL (CP) — Police say they are investigating the theft of at least 66 paintings worth more than $100,000 from a private art collection. The owner of the paintings, who wishes to remain anonymous, said the thieves knew what they were looking for, taking the most expensive paintings after removing the frames. Included were works by such Quebec artists as Rene Richard, Arthur Villeneuve and Suzor Cote.

Islander new museum head

A. K. Cameron has been appointed director of the Maritime Museum of British Columbia, succeeding J. W. D. Symons.

The appointment, effective Monday, was announced by the museum trustees Friday.

Cameron, retired from the Royal Canadian Navy, is a graduate of Royal Roads and held a number of west coast postings at sea and ashore over the years. He retired from the navy as chief of staff to the commander, Maritime Forces Pacific, in October, 1974.

He and his wife live at 1186 Laurel Road, North Saanich.

It's Happening at the Bay

Goin' Back With A Bang At the Bay, back to school means more than new clothes and new looseleafs. It's a whole new year and we're celebrating with a Bang Up Time. We've got pinball machines to test your skill, 66¢ Hamburger & Coke specials, and a special Goin' Back fashion show in the Jeunesse department, 2nd floor, August 29, 7:30 p.m., August 30, 2:30 p.m. Also you could win a colour TV from Levis or a 10-speed bike from G.W.G., so come on in and enter; you'll be glad you did!

There's more to a scarf than meets the eye ... One good scarf can be worn a dozen different ways. It's all a matter of know-how. So if you're one of those people who doesn't have the scarf knack, come to the Bay Saturday, August 30. You'll learn everything there is to know about tying, folding, wrapping and creating with scarves. The place: Fashion Accessories Main floor. The time: Saturday, August 30, between 12 and 2 p.m.

the Bay

GREAT FALL SALE

Friday, Second Big Day
The super savings continue in records and 8 track tapes

A&M | M.C.A. | COLUMBIA | QUALITY

Greatest Hits, Cat Stevens. L.P. 4.99, tape 6.79
Captain Fantastic, Elton John. L.P. 3.99, tape 4.99
The Basement Tapes, Bob Dylan and the Band. 2 L.P. set 6.49, twin tape 8.49
The Hustle, Vam McCoy. L.P. 4.69, tape 5.79
Love Will Keep Us Together, Captain and Tennille. L.P. 4.29, tape 5.99
Have You Never Been Mellow, Olivia Newton-John. L.P. 3.99, tape 4.99
Jasmine Nightdreams, Edgar Winter. L.P. 4.99, tape 5.99
Steppin, Pointer Sisters. L.P. 4.69
Crime of the Century, Supertramp. L.P. 4.99, tape 6.79
Greatest Hits, Elton John. L.P. 3.99, tape 4.99
Blow by Blow, Jeff Beck. L.P. 4.49, tape 5.99
I Feel A Song, Gladys Knight and the Pips. L.P. 4.69 tape 5.79
Horizons, Carpenters. L.P. 4.99, tape 6.79
Phoebe Snow, Phoebe Snow. L.P. 3.99, tape 4.99
Blue, Sky, Night Thunder. Michael Murphey. L.P. 4.49 tape 5.99
Before The Next Teardrop Falls, Freddie Fender. L.P. 4.69, tape 5.79
Diamonds and Rust, Joan Baez. L.P. 4.99, tape 6.79
Trooper, Trooper (Vancouver's Own). L.P. 3.99 tape 4.99
Adventures in Paradise, Minnie Riperton. L.P. 4.49 tape 5.99
Dressed To Kill, Kiss. L.P. 4.69, tape 5.79
Foursider, Herb Alpert and the Tijuana Brass. 2 L.P. set 4.99, twin tape 5.99
Tommy (original version), The Who. 2 L.P. set 7.99 twin tape 8.99
Stills, Stephen Stills. L.P. 4.99, tape 5.99
Somebody Done Somebody Wrong, B. J. Thomas. L.P. 4.69 tape 5.79

Records, Main Floor

Hudson's Bay Company

De Valera dies without seeing united Ireland

de Valera
. . . dead at 92

DUBLIN (AP) — Eamon de Valera, a revolutionary who manned the Dublin barricades in the 1916 Easter Rebellion and went on to become Ireland's prime minister three times and its president twice, died in a nursing home Friday at the age of 92.

A full state funeral was set for Tuesday. The occasion was designated a day of national mourning. Leaders from around the world were expected at the funeral in Glasnevin Cemetery.

The six-foot-three de Valera was the last rebel commander to surrender his outpost when British troops crushed the 1916 rebellion. He told them: "I am de Valera. Shoot me, but spare my men."

Years later he said: "If I wish to know what the Irish want, I look into my own heart."

Members of de Valera's family and close aides were at his bedside when he died. Roman Catholic last rites were administered by his grandson, Rev. Sean O'Cuiv.

"He died peacefully," said his son Vivian. His health had been failing since he retired from public life in 1973 after two seven-year terms as president.

De Valera joined the battle for Irish indepence in 1916, abandoning his mathematics classroom at the National University of Ireland.

De Valera was condemned to death along with 15 others for his part in the rebellion but because of his United States birth his sentence was commuted to life imprisonment. He was freed in 1917 in a general amnesty.

But he did not live to see realization of his real desire, the unification of all Ireland.

Northern Ireland still remains under British control and is racked by a sectarian struggle between Protestant and Roman Catholic that has taken more than 1,000 lives in the last six years.

Born Edward de Valera, his Spanish father was descended from a long line of soldiers. At age two, his father died and his Irish mother sent him back to Ireland to be raised by grandparents in Limerick.

In 1910, he married Jeannie Flannagan, a teacher of Gaelic who taught the language of Ireland to her husband and bore him seven children.

They adopted the Gaelic versions of their names — Eamon and Sinead.

She died Jan. 7 at age 97.

De valera dominated Irish politics for more than a century and frequently was in direct conflict with Britain.

But among the first tributes were those of Queen Elizabeth and Prime Minister Harold Wilson.

Saturday, last big value packed day!

So hurry in and take advantage of the special Saturday savings, like these, on your favourite fitting pants.

the Bay

GREAT FALL SALE

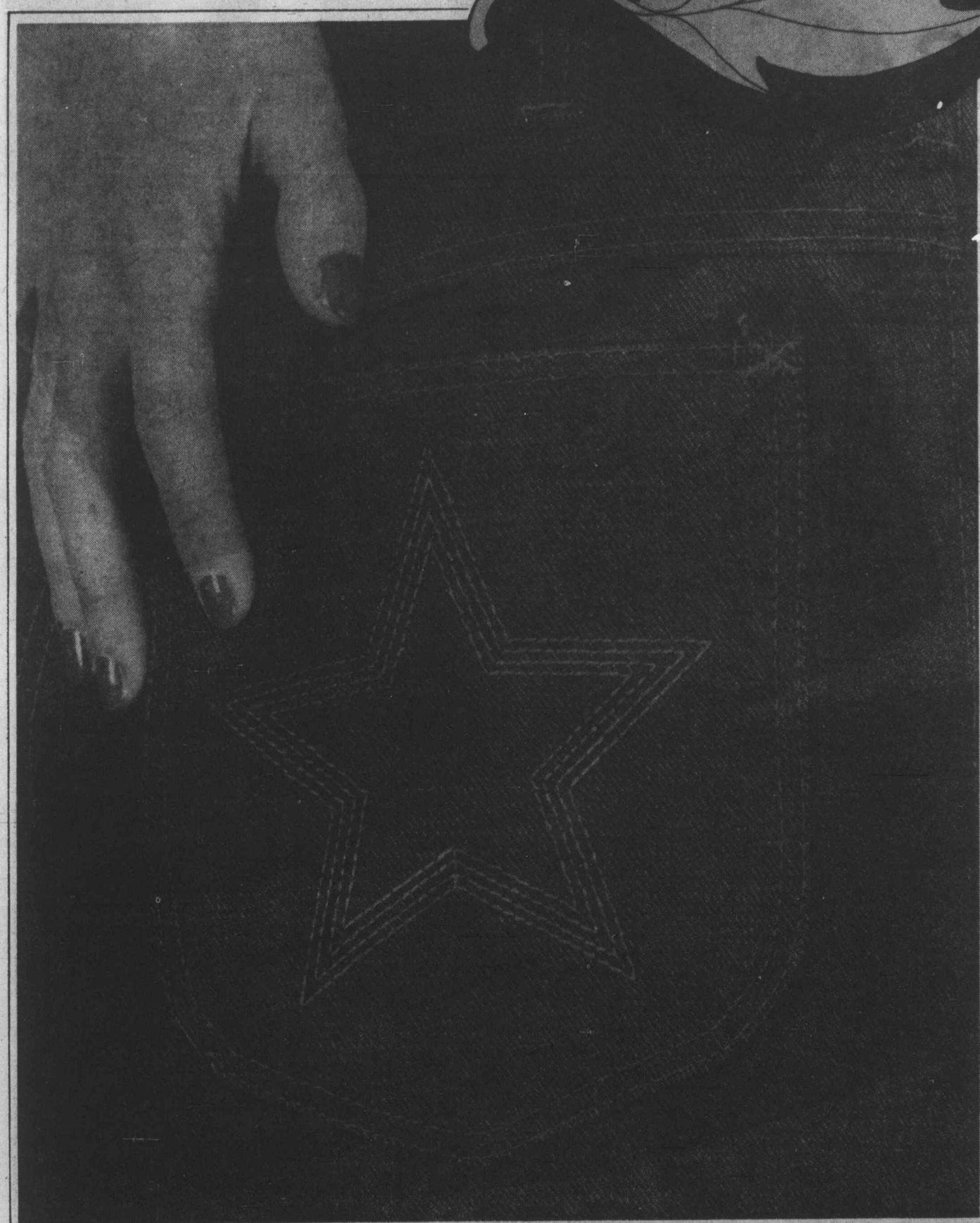

For One Day Only

SAVE ON THE STARS

The famous Star jean fit, cut, and styling, once again at the famous Saturday special price. Still with the five pointed star embroidered on the back hip pocket, but now in 100% cotton corduroy, shades of brown or blue. To get you in the mood for fall!

Star Cords for men and women, waist sizes 28-36.

Saturday Sale Price **12.99**
317, Main Floor.

Star Cords for youths, sizes 8-12

Saturday Sale Price **7.99**

Sizes 14-20.

Saturday Sale Price **8.99**
Boys' Wear, 3rd Floor

Also Available:
Star Jeans for girls, in navy denim, sizes 7-14.

Saturday Sale Price **7.99**
Girls' Wear, 3rd Floor

THE BAY WILL BE CLOSED MONDAY, LABOUR DAY, REOPENS 9:30 A.M. TUESDAY.

Hudson's Bay Company

the Bay

Hand Sewn Brazillian Leather Shoes

AT A VALUE PRICE

Even at the regular price, these shoes are a great buy. Notice the hand stitched uppers in soft leather. And the sturdy leather sole. It's details like those that make these shoes such a sound investment . . . especially during the Bay's special offer. Take advantage of the savings today. It's a treat for your feet, *and your budget!* ***A) Moccasin slip-on with leather applique, in brown. B) 4-eyelet moccasin toe blucher in brown. C) Moccasin slip-on in tan or black.***

23.99

Regular $28

Men's Shoes, Downtown (Main floor)

stores for men

THE BAY WILL BE CLOSED MONDAY, LABOUR DAY:
REOPEN 9:30 A.M. TUESDAY

Hudson's Bay Company

Island
Financial Centre
435 Trunk Road
Duncan
Ph. 746-6181

The Daily Colonist.

Vancouver Island's Leading Newspaper Since 1858

Showers, high 17
Weather details on Page 2

No. 219 – 117th Year
VICTORIA, BRITISH COLUMBIA, SATURDAY, AUGUST 30, 1975
15 CENTS DAILY
30 CENTS SUNDAY

Ailing Marchand, PM discuss future

OTTAWA (CP) — Prime Minister Trudeau said Friday night he has talked to ailing Transport Minister Jean Marchand about whether he should stay in the government, but a decision has been postponed.

The two old friends and political colleagues conferred for almost an hour in the national defence hospital where Marchand is being treated for high blood pressure.

The hospital meeting took place several hours after Marchand had been fined $200 and barred from driving a car for a year after pleading guilty to a criminal charge of leaving the scene of an accident last March.

The prime minister said on leaving the hospital that the transport minister had offered to resign from the government because of the court conviction, but Trudeau refused the offer.

However, because of his persistent illness, Marchand's future in the cabinet will be discussed again in the next week or two, Trudeau told reporters. The prime minister, who returned earlier Friday from an Arctic holiday, said he has also talked with Marchand's doctor.

Marchand has been under heavy pressure this week because of a grievance dispute with air traffic controllers over working systems and the use of the French language in air traffic control. The controllers are threatening to strike Sunday — the middle of the Labor Day holiday weekend.

Marchand planned to go ahead with a Saturday negotiating session with them despite his illness.

The Trudeau-Marchand meeting in the hospital came just after the prime minister had formally announced the resignation of Gerard Pelletier from the cabinet and the House of Commons to become ambassador to Paris.

Marchand, Trudeau and Pelletier were Montreal friends who first entered federal politics together in 1965 and became known as the three wise men from Quebec.

A spokesman at the defence department's Tri-Service Hospital said Marchand has been receiving in-patient treatment since Monday, although he has been in and out of the hospital. He is in an open ward with other patients "receiving routine medication for high blood pressure."

The spokesman said he was in the hospital for similar treatment about three months ago.

During the court hearing Marchand seemed pale and was visibly shaken as he pleaded guilty to the criminal charge. He left hurriedly afterwards.

Provincial Court Judge Robert Hutton rejected a request for an unconditional discharge for Marchand which would have left him without a criminal record. The charge comes under the Criminal Code.

But a government spokesman said the record would have no bearing on his status in the cabinet or Commons. "He would have to have been convicted of an indictable offence punishable by five years

Continued on Page 2

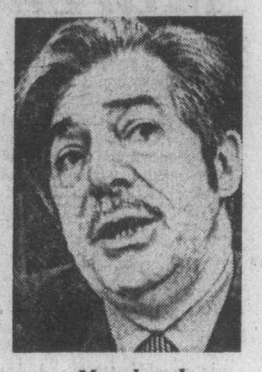

Marchand
. . . fined in court

Air threat stays despite injunction

—CP

Dick Overgaard, co-pilot of overturned raft, struggles ashore after securing liferaft

OTTAWA (CP) — Air traffic through the holiday weekend remained uncertain Friday night, leaving the possibility that thousands of Canadians would be stranded at airports across the country by a threatened strike of air controllers.

The air controllers, hit by a 10-day court injunction against a strike scheduled to start at 11 p.m. tonight B.C. time, said Friday night they have not yet decided whether to obey the injunction.

They are to meet Transport Minister Jean Marchand this morning and then hold a telephone conference with members to decide whether to obey the Federal Court of Canada injunction.

The decision to stay on the job or walk off in the early hours Sunday morning is to be announced at 11 am. PDT news conference today in Ottawa.

The controllers announced their planned strike earlier this week. It was in protest of government plans to shift some of their duties to assistants belonging to another union.

The controllers say the proposed change would create a safety hazard because the assistants are not qualified to handle the duties.

The government sought the injunction which provides harsher penalties if disobeyed than those under the Public Service Staff Relations Act.

Mr. Justice A. A. Cattanach of the Federal Court, granting the injunction to the government said strike action is not available to the controllers in the dispute because they have a collective agreement. Their contract runs to Dec. 31.

A. M. Garneau, a justice department lawyer, said the illegal strike would have "serious consequences" on the holiday weekend.

Jim Livingston, president of the 2,200-member Canadian Air Traffic Control Association, said when the proposed strike was announced that it would continue for an indefinite period, until the government backed down on its plans.

In Vancouver, CP Air said Friday it will operate its international flights from Niagara Falls, N.Y., and Seattle if the threatened strike materializes.

Pollen Years on Page 19

Goncalves loses premier post, made army boss

LISBON, Portugal (AP) — Gen. Vasco Goncalves, whose Communist-backed premiership created a political storm that pushed Portugal toward civil war, was ousted Friday night and made chief of staff of the armed forces instead.

Goncalves was replaced after 13 months as head of government by Vice-Admiral Jose Pinheiro de Azevedo, 58-year-old navy chief of staff and vice-president under President Francisco da Costa Gomes.

The changes were announced after almost 48 hours of meetings among the leading military officers of the April, 1974, revolution.

Goncalves' Communist sympathies had caused violent anti-Communist riots across northern Portugal. Moderates of the military's elite, the Revolutionary Council, had openly demanded Goncalves' ouster and had threatened civil war.

Admiral Azevedo, the new head of government, has given little indication of his political views, and civilian politicians have confessed they do not know where he stands on basic issues.

It was questionable whether the compromise, which still leaves Goncalves in one of the most powerful posts, would satisfy moderate officers seeking a basic change in Portugal's political course.

Putting Goncalves in command of Portugal's military could raise serious new problems with the country's North Atlantic allies, already alarmed over the country's leftward swing.

Morales
. . . new president

Coup chops Peru chief, keeps aims

LIMA, Peru (AP) — President Juan Velasco's fellow generals staged a swift and bloodless coup Friday, removing the ailing leader but declaring they will follow his "socialist revolution."

Military commanders named Gen. Francisco Morales Bermudez to replace the 65-year-old Velasco, whose leftist regime had ruled for seven years.

Morales flew to Lima from Tacna, 600 miles to the south where the coup had been planned, and entered the presidential office building without fanfare at dusk. He was expected to be sworn in by a council of military commanders today.

3 die in Niagara thrill ride test

NIAGARA FALLS, Ont. (CP) — Three of 29 persons aboard an inflated pleasure raft when it capsized Friday below Niagara Falls are dead but the other 26 were rescued, police said.

Police said the dead are: Julia Martinez, 30, Toronto, assistant to George Butterfield, sponsor of the trip; David D. Ross, 37, Toronto; and Anthony John Sawczk, 24, Niagara Falls, N.Y.

The Toronto-owned raft, on its 11th experimental trip preparatory to going into commercial service on the lower Niagara River next year, pitched its human cargo into a foaming stretch on the United States side of the boundary river and sent life-belted passengers bobbing down to the treacherous Whirlpool Rapids in the Niagara Gorge.

Canadian and U.S. helicopter crews plucked bodies and survivors from the river, and the mixed operation led to early confusion over the numbers of casualties and survivors.

David Kewley, a reporter on The Review who was on the raft and came close to drowning, said he and a few passengers who were washed ashore together in an eddy pulled two bodies out of the water.

Six of the survivors — all of whom were taken to hospitals on the American side of the international river — were reported injured. There was no information on their condition.

The raft's passengers consisted of both Canadians and Americans, though there was no information late Friday on how many of each nationality were aboard.

The craft — 37 feet long and 27 feet wide and made of a nylon product — was named Grider, after one of the owners of defunct White Water Tours, which ran commercial rides through the rapids in 1972 but closed after spills dumped 14 passengers into the river.

Its Friday trip started off below the American Falls on the New York side of the river and was to have run five miles downstream to Lewiston, N.Y., about opposite Queenston, Ont.

But Kewley said trouble started in the rapids when it was struck by a huge wave which he said must have been 30 feet high.

Appointment system for catchup

ICBC open Tuesday, premium hikes hinted

Settlement of the Insurance Corporation of British Columbia strike and other rising costs may mean an increase in insurance premiums.

An examination of rate structures is planned, Norman Bortnick, general manager of the crown corporation, said in Vancouver Friday.

"The result of re-examination probably will mean a recommendation to the board of directors for an increase in the rates but we still hope to write Autoplan as the lowest cost insurance of its kind in this country," Bortnick said.

ICBC will open its doors Tuesday, but Transport Minister Robert Strachan said claims centres will probably need two or three days to catch up with work left over from before the strike began.

The minister said he expected it would be months before the backlog is cleared up but "how many months it is difficult to say and we won't be able to say until after we've had some weeks of experience."

The minister also was unable to say how many of the ICBC staff of 1,800 would be missing because they took other jobs during the three-

Continued on Page 2

Inside

'Hot' fishing best at daybreak
—King Fisherman, 5

Saanich outage halts sailing
—Page 27

Irish patriot dead at 92
—Page 43

Bridge	32
Church News	16
Classified	28-40
Comics	22
Crossword	34
Entertainment	24, 25
Finance	8-10
Family	20, 21
King Fisherman	5
Marine Calendar	27
Provincial Court	42
Names in the News	7
Sports	11-15
Television	29

British managers fondest of bottle

LONDON (UPI) — A British physician said Friday excessive drinking among professional people is far more frequent than among the working class.

Dr. Julius Merry, director of the alcoholics unit of West Park Hospital, made the statement in a report to the British Association for the Advancement of Science.

He said cirrhosis of the liver, associated with excessive drinking, was 22 times higher among company directors than among average members of the population.

The disease occurs nine times more frequently among tavern keepers, seven times more frequently among actors and three-and-a-half times more frequently among doctors than in the average Briton.

Mail talks gain breath

OTTAWA (CP)—The Canadian Union of Postal Workers and the post office have agreed to a one-week extension of their conciliation talks, the public service staff relations board announced Friday.

Earliest possible date for a strike by the 22,000 postal workers now is put back to Sept. 15.

Beam's fall fatal at Olympic site

MONTREAL (CP) — One worker was killed and four others were injured Friday when an 85-ton concrete radial support beam in the main stadium collapsed at the site for the 1976 Olympic Games.

Jean-Marie Lesage, 35, a surveyor on the site, was working with a group of men on the beam when it collapsed.

He was pronounced dead on arrival at Maisonneuve Hospital.

A witness said the other workers on the beam managed to hold on and were rescued by cranes.

Four workers were taken to hospital where they were treated for minor cuts and bruises.

Pelletier plum irks pros

By RICHARD JACKSON
Colonist Correspondent

● Non-MP Juneau becomes communications minister. Page 3

OTTAWA—The career diplomats at external affairs are in an uproar over former communications minister Gerard Pelletier's appointment as ambassador to France.

He is the fourth politician to pick off a prize diplomatic plum in recent years, a treasured preserve that the career men long have regarded as theirs alone.

What heightens their resentment over the poaching by the politicians, are the reports that there is another prime posting still in the works, that of former trade and commerce minister Jean Luc Pepin as ambassador at Tokyo.

From what he describes as sources high in the department, Conservative MP Tom Cossitt of Leeds, says he has information that senior executives at external affairs have formed a committee of six to determine the extent of damage to staff morale and efficiency inflicted by the political appointments.

There never have been so many in the history of the department.

And traditionally such incursions into diplomacy by the politicians automatically raise departmental hackles.

Prime Minister Trudeau has made four of them:

Continued on Page 2

Exhibition Park results, entries

VANCOUVER (CP) — The British Columbia Racing Commission has rejected the appeal of jockey Alan Cuthbertson against a three-day suspension imposed by the Exhibition Park stewards for careless riding.

The suspension was to start Friday and did, but Cuthbertson had obtained a B.C. supreme court injunction Thursday prohibiting implementation of the suspension until the appeal could be heard.

It was believed the first time a jockey had gone to court under such circumstances in Canada.

The injunction instructed the commission to act without undue delay, and although it was thought the commission would not meet until Tuesday, it met Friday with four out of the five members present.

The hearing lasted three hours with testimony taken from the stewards, film analysts, jockeys and trainers.

The suspension had been imposed on Cuthbertson as the result of bumping between his mount, Double Remy, and other horses along the backstretch during the running for the first division of last Saturday's Jack Diamond Futurity Stakes.

Friday results and today's entries:

First race — Claiming, $1,950, for three and four-year-olds, six furlongs:
Nothing But Gals (Walker) $30.30 $10.10 $4.60
First Breeze (Johnson) 3.50 2.50
Rosita D. (Arnold) 2.60
Also ran: Forest Shadow, Dazzlin Dixie, Magic Moneta, Northern Blast, Hidden Lake, Garraleen, Adam Ben Adam. Time 1:20 2-5. Quinella paid $46.20.

Second race — Claiming, $2,300, two-year-olds, six and a half furlongs:
Sherrs Delight (Maese) $15.70 $8.00 $4.70
Gay Persnickey (Estapper) 14.20 5.80
Scornful Pride (Carter) 3.30
Also ran: Poco Do, Lady Chapel, Balladier Babe, Mini Perch, Comic Marvelene, Atinan D., Naked Splendor. Time: 1:22 2-5.

Third race — Claiming, $2,300, two-year-olds, six and a half furlongs:
Boss Summer (Salas) $9.40 $3.90 $3.00
Felix Ribbeau (Barroby) 3.20 2.40
Frosty Serenade (Skinner) 2.90
Also ran: Just Facts, Bute Wind, Mabe A Jewel, Kims Fancy, Trevs Secret. Time: 1:23 1-5.

Fourth race — Claiming, $1,950, three and four-year-olds, six and a half furlongs:
Moray Castle (Loseth) $8.60 $4.90 $4.00
Coquitlams Reign (Johnson) 5.30 4.90
Buccaneer Babe (Barroby) 8.40
Also ran: Ouchs Dream, The Aryan, Jasons Jewel, Macs Maybe, Spier D. Danskes Girl, Westsyde Story. Time: 1:21 3-5. Exactor paid $41.80.

Fifth race — Claiming, $2,450, three-year-olds, six and a half furlongs:
Tough Magic (Sanchez) $8.40 $4.80 $3.60
Fielder Frank (Maese) 6.30 4.20
Life Whitenin (Rich) 3.50
Also ran: Funny Bridge, Devonish, First Rainbow, Fleet Music, Chequered Shade, Radical Innocence, Blue Native. Time: 1:20 3-5.

Sixth Race — Claiming, $2450, three-year-olds and up, six and a-half furlongs:
Silver Waters (Maese) $15.80 $6.30 $3.70
Miss Dandylea (Loseth) 4.00 2.80
Craigs Princess (Johnson) 4.50
Also ran: Konni Lake, Maralet, La Belle Rouge, A Little Chilly, A Bit Of Alright. Time: 1:20 1-5. Exactor paid: $42.40.

Seventh Race — Claiming, $2900, three-year-olds, six and a-half furlongs:
Jet Of The Times (Smith) $13.60 $6.40 $4.70
Devils Daughter (Rich) 9.40 6.20
Kims Shadow (Maese) $5.70
Also ran: Around Again, Flora Edith, Shining Monardh, Apple Dowdy, Saucy Alicia, Executive Session, Newfields. Time: 1:19 3-5.

Eighth Race — Claiming, $3,650, three-year-olds and up, six and a half furlongs.
Kelly S. (Arnold) $8.60 $6.00 $4.40
Ishanger (Barroby) 6.00 4.80
Dr. Hess (Krasner) 6.70
Also ran: Dr. Penny, Citizens Award, Charlesville, Zandell. Time 1:19 4-5.

Entries

FIRST RACE — Claiming, $1,950, for three-year-olds, six and one-half furlongs:
Black Sherry (Walker) 108
Lady Olivia (Brownell) 113
Weed Song (Rich) 108
Sun Hazard (no rider) 113
Shadow Cove (Milne) 113
Cara Noma (Loseth) 108
Sound of Glory (Sanchez) 118
Super Sarah (no rider) 113
Xingu (Johnson) 108
Chimo (Skinner) 113

SECOND RACE— $2,900, for two-year-olds, Canadian, six and one-half furlongs:
Another Charger (Sanchez) 118
Earl of Surrey (Cuthbertson) 118
World Hero (J. Arnold) 118
Market Babe (Salas) 117
Watch Night (Barroby) 118
Glory Life (Maese) 113
Red Tundra (Johnson) 118
No Guarantee (Brownell) 118
Music Mill (Smith) 118
Lees Craig Seven (Loseth) 118
Also eligible:
Sneaky Seymour (Barroby) 118

THIRD RACE — Claiming, $1,950, for three-year-olds, six and one-half furlongs:
Misti Deligh (no rider) 108
Easter's Trophy (Barroby) 117
Mileroff (Rich) 108
Sip O Scotch (Loseth) 108
Bayananan Dance (Walker) 108
Irish Monday (Salas) 118
Timeher (J. Arnold) 113
Leona R (Skinner) 113
Chris Sue L'Ami (Johnson) 110

FOURTH RACE — Claiming, $2,300, for three-year-olds, six and one-half furlongs:
John's Last (Loseth) 110
Tudor Lou (Milne) 110
Hola Magic (no rider) 105
Sonic Ray (Johnson) 110
Grecian Silver (J. Arnold) 110
Towner Park (Barroby) 118
Ablakh (Walker) 110
Fleet Marco (Cuthbertson) 118
Charles of York (Skinner) 115

FIFTH RACE — Claiming, $2,050, for three-year-ol dsand up, one and one-sixteenth miles:
Ardmore (Skinner) 117
Pal's Way (Cuthbertson) 117
Choice Lad (J. Arnold) 120
Billy the Bug (Gilbert) 117
Hard to Know (Walker) 105
Borrow It (Johnson) 105
Citation Plus (Loseth) 115

SIXTH RACE — Claiming, $1950, for three-year-olds and up, six and one-half furlongs:
Cuneiform (Brownell) 119
Pinch Bottle (Smith) 119
Kelbo (Barroby) 119
Proud Skipper (Carter) 119
Dark Monkey (Loseth) 114
Beau Bunnie (Maese) 119
Blue Tribute (Sanchez) 117
Mildenhall (Walker) 114
Alder Lily (J. Arnold) 114
Apache Boy (Krasner) 117
Also Eligible:
Three Barry (Skinner) 122
Magic Rain (Walker) 114
Compulsive Winner (Loseth) 115

SEVENTH RACE — Claiming, $3,850, for three-year-olds and up, one and one-sixteenth miles:
Haig Bomb (Skinner) 113
Pax Princess (J. Arnold) 113
Swing Me Willie (Walker) 106
Double Dev (Carter) 115
New Pride (Smith) 116
Ships Visitor (no rider) 111
Solar Runner (Loseth) 108
Sunrise Belle (Johnson) 108

EIGHT RACE — "The Derby Trial" $15,000 added, for three-year-olds, one and one-sixteenth miles:
Royal Morn (Skinner) 122
Cash Your Ticket (Smith) 119
Supreme Charger (Maese) 115
Bonus Winner (Krasner) 115
a—Making The Mark (Walker) 112
Royal Calling (Johnson) 114
Captains Party (Cuthbertson) 123
a—Grande Ribot (Walker) 109
Mac N Water (J. Arnold) 117
a—D. Feenstra entry.

NINTH RACE — Allowance, $3,200 for three-year-olds, six and one-half furlongs:
Overlander (Brownell) 115
White Ensign (Loseth) 110
Pacific Regent (Johnson) 107
Diadokenesis (Arnold) 115
Panama Pete (Skinner) 115
Ole Conkie (Estapper) 120
Lightning Wing (Maese) 115
Lanny's Sister (Walker) 110

TENTH RACE — Claiming, $2,050, for three-year-olds, one and one-sixteenth mile:
Foreign Minister (Salas) 122
King of the Bushes (no rider) 119
Regal Leo (Loseth) 114
Railway Charley (Walker) 114
Parthenon West (Sanches) 119
Sand Penny (Salas) 117
Roadside Chapel (no rider) 114
HueyBaby (Rich) 117
Austin Tayshus (Brownell) 119
Kensington Drive (Barroby) 119
Also eligible:
Le Coq du Nord (Rich) 114
Ranla (Rich) 109

Selections

1. Chimo, Sound of Glory, Cara Noma.
2. Lees Craig, Seven, Market Babe, World Hero.
3. Timeher, Easters Trophy, Leona R.
4. Johns Lass, Sonic Ray, Charles of York.
5. Borrow It, Citation Plus, Billy the Bug.
6. Dark Monkey, Beau Bunnie, Pinch Bottle.
7. Haig Bomb, Pax Princess, Sunrise Belle.
8. Captains Party, Mac N Water, Cash Your Ticket.
9. Pacific Regent, Diadokenesis, Lanny's Sister.
10. Sand Penny, Foreign Minister, Huey Baby.

U.K. Soccer

LONDON (CP) — Results of soccer games played Friday in Britain:

ENGLISH LEAGUE
Division II
Charlton 2, Oxford 1.
Southampton 1, Plymouth 0.
Division III
Orient 0, Portsmouth 1.
Division IV
Exeter 0, Tranmere 2.

IRISH LEAGUE
Ulster Cup
Crusaders 1, Linfield 1.

Aussies holding big lead

LONDON (AP) — England replied with 19 for no wicket at stumps Friday to Australia's score of 32 runs for nine declared on the second day of the fourth and final Test cricket match.

The Australians left themselves with only 24 minutes to bowl at England openers John Edrich and Barry Wood.

Fast bowler Dennis Lillee was hit for four fours by Wood in his three overs. At the other end, Jeff Thomson fired down two maidens. Edrich didn't score and there were three extras, leaving England 513 behind with all its wickets in hand.

Australia, 280 for one overnight, added 252 runs during the day for the loss of eight more wickets. Skipper Ian Chappell, after watching Ashley Mallett and Lillee hit occasional singles, declared the innings closed.

Chappell hit 192 before he was caught by England captain Tony Greig.

DISPLAY REAL ESTATE Pages

CLASSIFIED REAL ESTATE
280 Acreage for Sale and Wanted
240 Business Opportunities
241 Business Opportunities Wanted
247 Commercial or Industrial Properties
258 Condominiums and Townhouses
253 Country Homes and Properties
270 Exchange Real Estate
290 Farms for Sale and Wanted
263 Garages for Sale, Rent, Wanted
293 Gulf Islands Properties
250 Houses for Sale
265 Houses Wanted to Buy
295 Listings Cancelled
268 Listings Wanted
271 Lots for Sale
294 Mainland and Out-of-Province Properties
273 Property for Sale
274 Property Wanted
244 Revenue Property
245 Revenue Properties Wanted
285 Up-Island Properties
256 Waterfront Properties

See 3rd Section of This Newspaper

WATERFRONT
$115,000
There is no photograph that could do justice to the fantastic view of this lovely waterfront retirement home in Cordova Bay. Naturally, it is to be viewed by appointment only, but is well worth the time to see it for yourself. Phone
TOM McCLUSKEY Res. 386-7320
Realtor Canada Trust
595-5171

OPEN HOUSE
940 WALFRED RD. SAT. 1:30-3:30
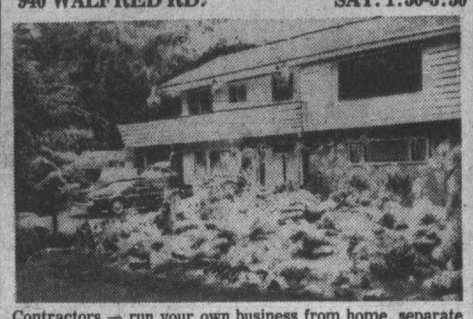
Contractors — run your own business from home, separate office and workshop. Entertainment-sized home offers many special features and if you like "sable cedar" you'll fall in love with the delightful decor offered here. Offers on $108,000. Vendor will carry some interest.
Your guide today:
MRS. JENKINS 478-5561 478-6458
BLOCK BROS. REALTY LTD.

LOW ON CASH?
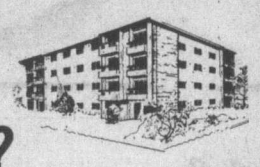
you need a "great deal"
If your gross income is $1140 per month you may qualify to buy a one bedroom PLUS den suite with as low as $2095 down. If you are in this category but have been unable to put aside the huge down payments normally required this is your chance to move to homeownership. At NORTHPORT you also have the use of the hobbyshop, sauna, exercise room, games room and more. You can feel secure knowing the building was built under CMHC supervision and tested by independent engineers. Your down payment does go farther at NORTHPORT. Over half sold out but still a good selection left. 1 bedrooms from $29,200. 2 Bedrooms from $35,500.
OPEN: Mon.-Sat 2 to 4 p.m.
Mon.-Thurs. 7 to 9 p.m.
1571 MORTIMER at SHELBOURNE
NORTHPORT
JIM TYLER & PAT VICKERY 385-7761 (24 hrs.)
Hanley Agencies Ltd. 385-7761

SIDNEY
OLDER COMMERCIAL BUILDING + LOT
50x120 — Reasonably priced at $45,000.
For Confidential Information Please Call
F. MAUGER 384-9318
C. N. MONTAGUE CO. LTD.

Arran House 545 Rithet St.
Luxury Condominium Suites from $38,400
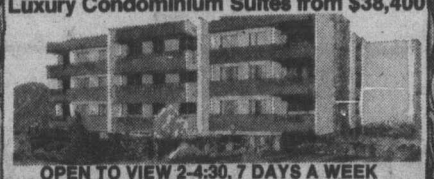
OPEN TO VIEW 2-4:30, 7 DAYS A WEEK
6:30-8, TUES., WED., THURS.
WHYTE & GOWER
OAK BAY PROPERTIES LTD.
2227 OAK BAY AVE.
Exclusive Agents: Victoria's Leading Condominium Brokers
Call 592-2407
Built by J. Fitterer Builders Ltd.
386-7433/598-1223

OPEN HOUSE SAT. 1:30-4 P.M.
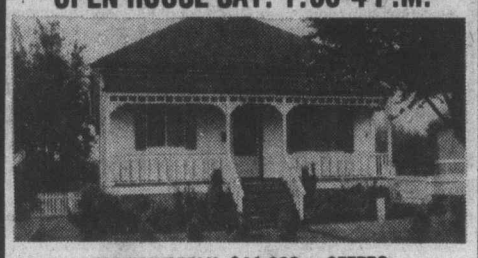
714 POWDERLY, $44,900 or OFFERS
This 3 or 4 bdrm. older character home has been completely updated and redecorated. Full basement with rec. room. Dining room and living room smacks of Old English Charm accentuated by a Franklin Fireplace and dark wood. All rooms have plush wall-to-wall carpet. 60x120 lot. Owners are very anxious as they have purchased elsewhere.
GLENN NICHOLLS in attendance
388-6231 ISLAND PACIFIC REALTY 598-7689

OPEN HOUSE
SATURDAY 2:00 to 4:00 P.M.
842 PEARS ROAD — METCHOSIN
DEFINITELY DIFFERENT — $142,000
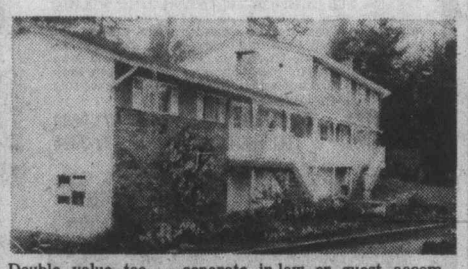
Double value too — separate in-law or guest accommodation — all on 2 acres near Metchosin Golf Course, with sea glimpses! Main house has 4 large bedrooms with triple plumbing; living room, dining room, den and family room. 2,400 sq. ft., covered breezeway to smaller 2-bedroom home of 1,000 sq. ft. Top quality construction by builder for own occupation. Many extras viz: kiln-dried lumber; double insulation; built-in vacuum system; 11,000 gal. capacity septic tank. Call:
ALAN and IRIS VERNON 592-0968

OPEN HOUSE
959 DUNSMUIR
SATURDAY 1:30-4:30

An immaculate two-bedroom home, on a quiet street near schools, shopping centres and transportation, with a vegetable garden, fruit trees and storage shed. You will be comfortable and proud—looking at the well-kept garden from the spacious kitchen.
For Additional Information Phone:
KEES VAN DOESBURG at 598-3344 or 385-9921
Or Better still drop in Saturday, August 30 between 1:30 and 4:30

OPEN HOUSE
1052 CRAIGDARROCH
SATURDAY 1:30-4:30
One Owner . . . Built in 1964
Over 2,500 square feet of carefully planned living space. Tastefully decorated, executive home situated in a prime area of Victoria.
Lower level designed for easy conversion to a self-contained in-law suite. Main home provides 4 bedrooms, 1½ bathrooms, bright open kitchen and lots more — a home to be seen to appreciate the value at $104,000. Large existing mortgage at well below today's rate.
Call for prior viewing.
JOHN JENKINS at 598-5767
KEN PORTER at 656-5235
JACK MEARS
OAK BAY REALTY LTD.

EXCLUSIVE
LUXURY LIVING
TEN MILE POINT
Year-old home on secluded ¾ acre, bordering park. Must sell by Sept. 1. Will accept trade or as low as $25,000.00 down. Try your offer on asking price of $149,000.00.
R. M. GEDDES 477-6430
PRINCIPAL PROPERTIES LTD.
4088 Shelbourne St. 477-9514

OPEN HOUSE
1915 LISNOE ROAD
(OFF MT. NEWTON AT WALLACE)
SAT. 1:30-4:30

Need a spacious lot with an immaculate house? Inspect this spotless white stucco full basement home with a double garage, double carport, paved parking for 5 cars, on a 79' x 150' well-kept lot with trees. You will enjoy the semi-country feeling with 3 bedrooms on the main, a fourth bedroom, rec. room and 2-pce. bath in full basement. On sewer. Only $53,900. MLS 12012. See you there.
385-7721 CLIFF SALMOND 477-3626
GARDNER REALTY LTD.

SOUTH OAK BAY

This is truly a beautiful home situated on a quiet cul-de-sac, an easy-care garden with fruit and shade trees. Three bedrooms and bathroom on main — gracious living room with unique marble fireplace, good-sized dining area, large kitchen with eating area. Downstairs there is a second bathroom, large playroom or bedroom, and unfinished area with fireplace ideal for large, open rec. room — really immaculate, asking $85,000. MLS 13557.
Call the McGregors
384-8001 or (res.) 477-3675
THE ROYAL TRUST COMPANY

With its delightful view overlooking Somenos Lake, the original forest setting at Sherman Grove has been left in its natural state. Around the homesites, the designers have not only preserved the original beauty, they have added to it, with landscaped lawns and shrubberies. You'll love the serenity, beauty and seclusion of this forest setting of majestic Douglas Fir.

Open for Viewing Sat. and Sun. from 1 p.m. to 5 p.m.
Sherman Grove
Built of warm West Coast Wood or an attractive stucco, with genuine Cedar Shake roofs, the homes of Sherman Grove blend into the surrounding trees. You won't find the shoulder-to-shoulder monotony of many suburban streets. At Sherman Grove, each home is architecturally designed and sited on its lot to ensure complete privacy and proper orientation to the sun and park-like surroundings with an average of 7,200 sq. ft. of land for each home.
There are 17 different homestyles plus a range of exterior finishes that give an attractive and varied appearance. All have full or partial basements, garages with remote radio control, wood-burning fireplaces plus many other features.
6172 Alington Road, DUNCAN
A beautiful new concept in luxurious two-bedroom townhouses
A Home Designed with retirement in mind
VERA WILSON 746-6509
the Permanent
DOROTHY SMITH 746-5977
58 Station Street, Duncan, 748-8105

different.
Tancred

1012 Terrace Avenue
In Rockland
Visit each of the four remaining suites at Tancred today. Each has a character of its own . . . and one may be exactly what you had in mind for your new condominium home. Priced from $39,000 to $47,500
Call 386-7086 or 388-9626 Today
A superb conversion of a Rockland mansion into six unique one-bedroom condominium suites.
For those who wish to avoid the standard "apartment" style designs.
For those who appreciate character combined with modern convenience.
For those looking for distinction in their new home: Beamed ceilings, feature fireplaces, outstanding panoramic sea views, a circular staircase to the loft in one suite, another with a sundeck close to the eaves . . . and all offering two-level living.
We Have the Financing
A Down Payment of $3,900 will give you a home of your own
Excellent Financing with 10% Down Payment. The Convenient Home for the Young Executive
GDL garthland developments LTD.

— Colonist photo by John Bentley

Juvenile contenders Eric Kaufmanis, 14, and Jim Rutledge

B.C. contingent improves but Harrison still leads

By JIM REID

Jim Harrison knows that a five-stroke lead can evaporate in a hurry.

The defending Canadian junior golf champion trailed the leader by five strokes going into the final round last year at London's Sunningdale club, fired a 72 and won the title by two strokes as his rivals backed off

As he stood on the 11th tee Friday at Gorge Vale, Harrison owned a whopping nine-stroke lead. Five holes later as he faltered and B.C. junior champion Jim Goddard of Vancouver charged, Harrison's lead had been sliced to three strokes.

However, the six-foot three Harrison regained his concentration, parred out for a 74, and a 218 total for 54 holes, and regained two of the lost strokes when Goddard bogeyed the 16th and 17th holes.

Goddard, who was two-under-par after 15 holes Friday, and Victoria junior champion Jim Rutledge carded even-par 71s, the best rounds of the tournament, and moved into second and third places at 224 and 225, respectively.

Just about everyone was conceding Harrison the title after his pair of 72s on the first two days, and it appeared as if the only interest would be in the race for second place when his lead grew to nine strokes.

However, Goddard produced a two-stroke swing wth a birdie on the 448-yard 11th hole, which has been cut from its normal par five to par four for the tournament. Harrison bogeyed after hitting a fairway trap.

Goddard and Harrison, playing in a threesome with Bernie Starchuk of Halifax, both parred the tough 12th hole, but then Harrison experienced his only rash of serious trouble.

It started with a hooked tee shot. He moved his second shot only about 20 yards but found the green with his third through trees and two-putted for a bogey. A poor chip shot on the par-3 14th hole led to another bogey and he again missed a chip shot for his third straight bogey on 15.

Meanwhile, Goddard picked a stroke on 13 and 14 and then canned a birdie putt on the 15th for another two-stroke swing.

"You have to feel the pressure when someone starts breathing down your neck but you have to make yourself realize that they are nervous, too," Harrison said of his feelings after his bogey string during which he hit "some of the ugliest shots you will ever see."

"I sing to myself (at times like that). If you talk to yourself, you talk about things that just add to the pressure . . . so I sing."

Goddard eased the pressure by bogeying the par-three 16th after a poor chip shot, and Harrison breathed easier again when Goddard overshot the 17th green and failed to salvage par.

Playing a couple of threesomes ahead of Goddard and Harrison, Rutledge birdied the par-four sixth hole but bogeyed the eighth to make the turn at par. He slipped two over with bogeys on the 10th and 12th holes, but chipped in for a birdie on the 13th and returned to par with a 15-foot birdie putt on 15.

Harold Nassey of Burnaby stayed in contention with a 72, one over par on the 6530-yard Esquimalt layout, and, at 227, was the only other one of the 77 who qualified for the final two rounds under 230.

Robert Dew of Inglewood, Ont., who started the day in second place, hooked his tee shot out of bounds on the first hole, struggled to stay close through the front nine but then skidded to an 81.

Starchuk faltered to a 79 and 230, and a share of fifth place after starting the day in third spot.

In addition to moving into a solid third place in the tournament, the 16-year-old Rutledge built a six-stroke lead in the juvenile division with his 71. He started the day in a tie with Eric Kaufmanis of Alymer East, Que., the only one of three 14-year-olds in the tournament to qualify for the final 36 holes.

Kaufmanis carded his third 77 for 231 and was five strokes up on personable Danny Walker of Castlegar, who moved into third place in the juvenile division with a 78.

Although the course played long, conditions were the best of the tournament. There were many scores in the 70s, compared to the 80s and 90s carded Wednesday and Thursday in the rain.

Today's final round gets underway at 8:30 a.m. with the leaders teeing off about 11:30.

★ ★ ★

Jim Harrison, Ont.	144-75—219
Jim Goddard, B.C.	153-71—224
x-Jim Rutledge, B.C.	154-71—225
Harold Nassey, B.C.	155-72—227
Joe Limoli, B.C.	152-78—230
Bernie Starchuk, N.S.	151-79—230
Dick Zokol, B.C.	153-77—230
Matt Poleschuk, Man.	154-76—230
Robert Dew, Ont.	150-81—231
x-Eric Kaufmanis, Que.	154-77—231
Brad MacLeod, B.C.	156-75—231
Brian McKinley, Alta.	157-74—231
Yves Tremblay, Que.	156-76—232
Andy Smart, Ont.	158-74—232
Bill Parker, Man.	154-79—233
Tony Lecuyer, Alta.	154-79—233
Roy Aoenoroek, Alta.	155-78—233
Doug Lecuyer, Alta.	156-77—233
Jamie Kavanagh, Ont.	158-75—233
Steven Hayles, Ont.	159-74—233
Sandy Harper, B.C.	158-76—234
D. McDonald, Man.	156-79—235
Y. Beauchemin, Que.	158-77—235
R. Gauthier, Que.	158-77—235
Brian Shaw, Ont.	162-73—235
Gregg Baydala, B.C.	157-79—236
x-Danny Walker, B.C.	156-78—236
Roy Teskey, Ont.	160-76—236
Jim Turnbull, Ont.	162-74—236
x-Geoff Nesbitt, B.C.	156-81—237
x-Jean Laforce, Que.	161-76—237
Dave Greenlaw, Ont.	159-78—237
x-Roland Hamar, Ont.	159-78—237
xJay Evelyn, Ont.	162-75—237
xRuss Reynolds, B.C.	161-77—238
Bill Dewson, Ont.	159-79—238
Mike McBride, Ont.	163-75—238
Bruce James, Ont.	159-79—238
G. Larochelle, Que.	162-76—238
Steve Chapman, B.C.	157-82—239
Newton Walpert, Que.	158-81—239
Bob Harwood, Ont.	160-79—239
Robert Stephan, Ont.	163-76—239
Russ Jordan, B.C.	162-77—239
Robbie Phillips, Ont.	163-77—240
Art Lilly, B.C.	162-78—240
xGary Stickl, Ont.	160-80—240
Greig Harrigan, Ont.	160-80—240
P. Serafimoff, Ont.	158-83—241
Andre Nois, Que.	158-83—241
Erik Hutton, B.C.	160-81—241
Wayne Little, B.C.	162-79—241
David Cross, Ont.	162-80—242
Rick Anaka, B.C.	161-81—242
Doug Volk, Sask.	160-82—242
Dan Cameron, Alta.	160-82—242
xBill King, B.C.	160-82—242
Cliff Stark, B.C.	160-82—242
Jeff Irving, Alta.	157-86—243
Peter Birks, B.C.	160-83—243
xKevin Mitchell, B.C.	162-81—243
Robert Lee, B.C.	159-85—244
Scott Pennock, Ont.	161-83—244
John Day, Ont.	162-82—244
xBrian McKay, B.C.	163-81—244
Dan Okholm, B.C.	162-82—244
Stephen Thorne, Ont.	163-82—245
xRandy Volk, Sask.	162-83—245
M. Siemonsen, Ont.	161-86—247
M. McClusky, B.C.	161-86—247
Alex Belcourt, Alta.	163-85—248
Scott Wilson, Ont.	162-86—248
Terry Owen, B.C.	163-86—249
Tony Simon, Ont.	161-88—249
Andy Girling, B.C.	159-91—250
Pat Thomas, Ont.	162-88—250

Additional sport
P. 11, 12, 13, 15

City girls win doubles

OTTAWA — Wendy Barlow and Jennifer Bland of Victoria won the under-16 doubles championship at the Canadian open junior tennis tournament Friday.

Miss Barlow, a member of Oak Bay Tennis Club, and Miss Bland, a member of Victoria Racquet Club, defeated Claire Lardner of Toronto and Judith Pritham of Oakville, 7-5, 6-3.

Miss Barlow won the Canadian closed under-16 championship last week and made it to the semi-fials of the open under-16 competition.

Rutledge leading juvenile

He doesn't weigh more than 130 pounds or stand more than five-foot-seven but Jim Rutledge can smoke drives with his biggest rivals, owns a solid long-iron game and can display a maturity around the greens far beyond his 16 years.

The city junior champion from Cedar Hill and hometown favorite in the Canadian junior golf championships had them buzzing Friday at Gorge Vale with a par 71 . . . and then spent the evening with his caddie at a driving range, pondering a problem.

He will play the final round of the Canadian junior today, but he is also entered in the CFAX-Metro Toyota Open at Cedar Hill.

His starting time at Gorge Vale won't get him off the course in time to meet his scheduled Cedar Hill start but late Friday he was still wondering if he could get an early start at Cedar Hill.

The 71 at Gorge Vale, best round of the junior tournament when he walked off the 18th green but matched later by Jim Goddard, shot Rutledge into a six-stroke lead in his quest for the national juvenile championship and not beyond hoping distance of the junior crown.

He trails leader Jim Harrison by six strokes and Goddard by one.

★ ★ ★

Goddard didn't get bitten by the golf bug until moving to Vancouver from Toronto a couple of years ago. Now golf occupies much of his year.

He has trimmed his handicap from 10 to one at Vancouver's Seymour club and this fall will start his second year on a partial golf scholarship at California State (Fresno) University.

★ ★ ★

BILL PARKER of Winnipeg, who shot a 79 Friday for 233, was a roommate of tournament-leader **Jim Harrison** at Indiana University last winter and will return to Indiana while Harrison transfers to Florida State . . . One of the big hitters in the tournament, **Matt Poleschuk**, another Winnipegger, has a date with another university. He is due to report Tuesday to Colgate University, which wants his six-foot-one, 190-pound talent for its hockey club . . . **Brian Shaw** of Islington, Ont., Friday scored the first birdie of the week on the now par-four 11th hole, then his playing partners, **Wayne Little** of Uplands and **Art Lilly** of Vancouver, came through with the first birdies on the tough 12th . . . Goddard also birdied the 11th Friday . . . **Jamie Kavanagh** of Mississauga, Ont., who won the juvenile title a year ago, has improved from an opening 82 to 76 to 75, but at 233 is out of contention for the junior title . . . Tony Manning, non-playing coach of Newfoundland's team will put his boys aboard their aircraft Sunday then remain in Victoria to make final arrangments for a move to Beautiful B.C. . . . **Brad MacLeod** of Uplands carded a 306 in last year's tournament at London and needs a 74 today to better that finish . . . and Nanaimo's **Sandy Harper** is almost certain to improve on his 1974 finishing score of 315. He is at 234 after 54 holes . . .

According to the Solunar Tables calculated for this area, the best times for hunting and fishing for the next 48 hours will be as follows (Times shown are Pacific Daylight Times):

Minor	Major	Minor	Major
A.M.		P.M.	
TODAY			
—	6:10	12:05	6:40
TOMORROW			
12:20	7:00	12:55	7:30

Minor periods, shorter in duration; major periods, longer in duration; dark type.

FAN FARE

By WALT DITZEN

Wise equals career high

Rick Wise made Boston Red Sox manager Darrell Johnson look like a questionable trader last season, but he's making up for it this campaign.

The six-foot, two-inch righthander scattered eight hits Friday and with designated hitter Cecil Cooper going four-for-four at the plate Boston defeated Oakland Athletics, 6-1, in a battle of American League baseball division leaders at Boston.

Wise is now 17-8 and is having his best season ever.

His previous best was 1971 when he was 17-14 for Philadelphia Phillies of the National League, and he was traded at the end of that season to St. Louis Cardinals for Steve Carlton.

He won 16 games in 1972 and 1973 for the Cardinals and was traded to Boston with Bernie Carbo for all-star outfielder Reggie Smith and minor-league pitcher Ken Tatum.

Smith made St. Louis look like winners in the trade by batting .309 and driving in 100 runs, while Carbo batted .249.

Wise, plagued with injuries, appeared in only nine games and posted a 3-4 record.

Cooper started his big effort with a double off the wall in the first inning. He added his 12th home run of the season and a single and a double.

The victory boosted Boston's East Division lead to 7½ games over Baltimore Orioles, who became Jim Kaat's 19th victim this season.

Kaat scattered nine hits and Ken Henderson hit two home runs and Deron Johnson and Bob Coluccio added single home runs lifting Chicago White Sox to a 4-2 win over Orioles at Baltimore.

★ ★ ★

AMERICAN LEAGUE

East Division

	W	L	Pct.	GBL
Boston	79	52	.603	—
Baltimore	72	60	.545	7½
New York	67	65	.508	12½
Cleveland	61	68	.473	17
Milwaukee	58	75	.436	22
Detroit	51	81	.386	28½

West Division

	W	L	Pct.	GBL
Oakland	79	54	.594	—
Kansas City	70	60	.538	7½
Texas	66	68	.493	13½
Chicago	65	68	.489	14
Minnesota	63	70	.474	16
California	62	72	.463	17½

Minnesota 200 020 002—6 9 2
Cleveland 202 100 04x—9 14 0
Hughes 12-12, Albury (4) and Borgmann; Waits, Hood 5-8 (5), LaRoche (8), Reynolds (9) and Ashby. Home run: Cleveland—Manning (3rd).

California 000 300 320—8 10 1
Detroit 000 001 000—1 7 0
Tanana 13-6 and Etchebarren; Lolich 11-15, Walker (8) and Freehan. Home run: California—Valentine (3rd).

Oakland 000 100 000—1 8 3
Boston 112 020 00x—6 11 0
Bahnsen 9-12, Lindblad (3), Todd (7), Fingers (8) and Tenace; Wise 17-8 and Blackwell. Home run: Boston—Cooper (12th).

Chicago 210 000 010—4 10 0
Baltimore 000 001 100—2 9 1
Kaat 19-10, Gossage (7) and Downing; Grimsley 9-13, Garland (2), Miller (9) and Duncan. Home runs: Chicago—Henderson (7th and 8th), D. Johnson (16th), Coluccio (4th); Baltimore—Blair (8th).

NATIONAL LEAGUE

Eastern Division

	W	L	Pct	GBL
Pittsburgh	74	57	.565	—
Philadelphia	72	61	.541	3
New York	71	62	.534	4
St. Louis	71	62	.534	4
Chicago	61	73	.455	14½
Montreal	57	74	.435	16½

Western Division

	W	L	Pct	GBL
Cincinnati	89	44	.669	—
Los Angeles	70	64	.522	19½
San Francisco	65	68	.489	24
San Diego	60	74	.448	29½
Atlanta	58	76	.433	31½
Houton	51	84	.378	39

Montreal 000 301 000—4 8 0
San Diego 000 000 000—0 4 0
Carrithers 2-1 and Carter; McIntosh 8-13, Freisleben (6), Tomlin (7), Grief (8) and Kendall. Home run: Montreal — Jorgenson (15th).

New York 600 000 000—6 12 1
Los Angeles 000 001 000—1 6 0
Matlack 16-8 and Stearns; Sutton 16-11, Downing (1), Hough (7) and Yeager. Home runs: New York — Kingman (28th); Los Angeles — Lacy (6th).

Kansas City 000 003 200 0—5 8 0
New York 000 302 000 1—6 12 1
Fitzmorris, Pattin 8-9 (6), McClure (10), Bird (10) and Martinez, Stinson (7); May, Sawyer (6), Lyle 4-6 (7) and Munson.

Milwaukee 000 300 406—13 16 0
Texas 000 100 000—1 5 1
Colborn 9-9 and Porter; Hargan 8-8, Perzanowski (4), Thomas (7) Kekich (7), Moore (7), Wright (9) and Fahey.

Philadelphia 000 001 020—3 6 0
San Francisco 000 000 100—1 8 1
Christenson 9-4, McGraw (8) and Oates; Halicki 8-11, Lavelle (8), Moffitt (9) and Rader.

Atlanta 100 000 200—3 9 2
Chicago 004 030 10x—8 15 1
Morton 15-15, Dal Canton (5), Sadecki (6), Sosa (7) and Pocoroba; Burris 11-10 and Swisher. Home run: Chicago—Thornton (10th), Cardenal (9th).

St. Louis 000 101 000—2 10 1
Cincinnati 101 320 00x—6 10 2
McGlothen 13-10, Gibson (5), Curris (7) and Simmons; Nolan 12-8, McEnaney (7) and Bench. Home run: Cincinnati — Geronimo (6th).

Cables charge to series lead

NEW WESTMINSTER — Burnaby Cablevision took command in the second period Friday and went on to thump Victoria McDonalds, 18-8, in a Western Major Junior Lacrosse League playoff game at Queens Park Arena.

The victory, keyed by a six-goal outburst in the first six minutes of the second period, gave league-champion Burnaby a 2-1 lead in the best-of-seven final which continues Sunday with an 8 p.m. game at Esquimalt Sports Centre. The fifth game is Monday at New Westminster.

Burnaby was up 4-3 after one period, scored at 15 seconds of the second period and built a 10-3 lead by the six-minute mark.

John Krgovich scored a pair of goals in the outburst. He scored the 5-3 goal and 14 seconds later added a short-handed goal.

Kgrovich topped the balanced Cablevision squad with three goals, while six players scored twice each and Mike McLenaghan picked up five asissts.

Victoria outshot Burnaby, 18-15, in the first period, but the Mainlanders had the edge the rest of the way.

Burnaby had 27 shots in the second period and 19 in the third period for a 61-43 edge.

Mick Micheaux played in goal for McDonalds in the first period, but was the victim of the six goal barrage in the second period and was replaced by Al Radley.

Kevin Alexander scored three goals to top McDonalds, Bob Cool scored two goals and Norm Baker, Ken King and Tej Labh added singles.

Saanich bounced

CALGARY (CP) — Three British Columbia teams were eliminated Friday as the 1975 Canadian midget lacrosse championship moved toward the semi finals.

In the A division, the Brampton, Ont. team dumped White Rock, 29-4 while the Etobicoke, Ont. club eliminated Delta, 25-13.

However, the Norburn, team hung on to trounce Saanich 25-10 and advance to the semi-finals.

"CANADA 200"
SATURDAY, SEPT. 6
ADVANCE TICKETS NOW ON SALE
• Scorpion Men's Wear — T&C Shopping Centre
• Island Muffler — Burnside Road
• Adults 6.00; Students and O.A.P. 4.00; Children 6-12 2.00
WESTERN SPEEDWAY

SATURDAY — 8 P.M.
SHAMROCKS
Battle
VANCOUVER
MEMORIAL ARENA
$3 Adults, $2 Youth and O.A.Ps
$1 Children
SERIES SCHEDULE
AUG. 30—Victoria
SEPT. 2—Vancouver
SEPT. 3—Victoria
at Esquimalt Spts. Centre
SEPT. 5—Vancouver
SEPT. 6—Victoria

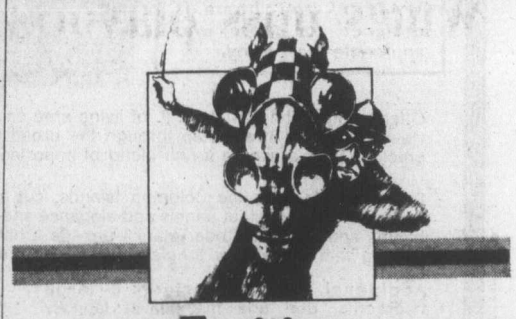

Exciting Thoroughbred Horse Racing Ten times a day
Parade to Post Wed., Thurs., Fri. 3:15
Saturday, Sunday, & Holidays 1:15 Rain or Shine
Children under 10 not admitted
Longacres
Spend the day in Seattle-Renton

LABOR DAY SPECIAL
"LOTS OF PRIZES"

★ SUPER STOCKS ★
★ CLAIMERS ★
TIME TRIALS 5 P.M.
RACING 6 P.M.
"SPECIAL KIDS' DAY"
ALL CKDA JR. FAN CLUB MEMBERS ADMITTED FREE
FREE CANDY BARS FOR THE FIRST 500 KIDS IN THE GATE
ADULTS $3 STUDENTS & O.A.Ps. $2.50
CHILDREN 6 - 12 $1.00
MONDAY — LABOR DAY
WESTERN SPEEDWAY

9th ANNUAL
BILLY FOSTER
CHAMPIONSHIP

SATURDAY
AUGUST 30
Time Trials 7 P.M.
Racing Action 8 P.M.
Sanctioned by C.A.M.R.A. and W.R.A.
27 Entries to date
SUPER MODIFIEDS
SPRINT CARS
and
REAR ENGINE CARS
* JERRY SNEVA Spokane, Wash., U.S.
* ROY SMITH Victoria, B.C.
* BOBBY BAKER Salt Lake City, Utah
* KEN HAMILTON Boise, Idaho
* AL SMITH Victoria, B.C.
50-LAP
FEATURE RACE
* Trophy Dashes * Heat Races *
Rain Date Sunday 1 P.M.
Adults $4.00 Students and O.A.P. $3.00 Children 6-12 $1.00
WESTERN SPEEDWAY

ISLAND NEWS

The Daily Colonist.

(ESTABLISHED 1858)

Family Pages

SECOND NEWS SECTION — VICTORIA, BRITISH COLUMBIA, SATURDAY, AUGUST 30, 1975 — PAGE NINETEEN

—Bill Smith photo

BARBARA HENTGES, 10, of Port Alberni, tries to lift last piece of coal taken from old Cumberland No. 8 mine. Cumberland museum vividly recalls coal mine era which made village bustling centre at turn of century.

Vegetable producer not worried about shutdown

Rain the big threat to farmers

Saanich vegetable farmer Geoff Vantreight estimated Friday his operation will have lost more money from recent heavy rain than it will if there is a prolonged supermarket strike.

He said the rain split the heads on 30 tons of cabbage that was nearly ready for market.

Vantreight, a major producer, was speaking as chairman of the agriculture committee of the Greater Victoria Chamber of Commerce. The chamber had called a press conference to rebut claims made Thursday by Richard Stocks, manager of the B.C. Federation of Agriculture.

Stocks said B.C. farmers would be losing $1 million a day if the supermarkets close because of labor strife.

"There's no way that they can lose $1 million a day," Vantreight said. "It just means that the independent operators get a break at last.

"There are too many supermarkets now and that's why food costs so much," Vantreight added.

"Also, there are lots of independent distributors, too," Vantreight said. "And we'll continue to haul to them.

"Strikebreaking? Crossing their picket lines? Heck, no we'll just carry on as before — we're just changing the amounts that we'll be carrying to them."

The chamber committee chairman went on to blame high labor costs for the high cost of food in supermarkets.

Shoppers came in for their share of the blame, also.

"One time we put a bin of potatoes in a store out on Foul Bay Road. The cost in bulk was 10 pounds for 39 cents. Right beside them we put the very same potatoes in plastic bags with a price tag of 10 pounds for 59 cents.

"You know how it went?" he asked. "Well, they sold seven times as many potatoes in the plastic bags as they did

Island buses back as pickets lifted

To strike or not to strike? IWA showing signs of a split

Canadian Press

The coast division of the International Woodworkers of America has no immediate plans to join two striking pulp unions on picket lines set up across B.C., Jack Munro, regional IWA president, said Friday in Vancouver.

Munro said the union's 11-man negotiating committee will meet next week, probably on Wednesday, to consider its next move. After coast woodworkers voted only 51.2 per cent against a report for settlement with the coast forest industry, some IWA leaders were saying the vote "by no means was a strong enough mandate to go on strike."

At least one local leader predicted a split in the union could occur if the negotiating committee decides not to take strike action next week. He said workers with his own local would not hesitate to walk off the job.

Meanwhile Friday, the Canadian Paperworkers Union lifted picket lines that had been set up at the bus terminals at Port Alberni and Nanaimo.

CPU local 592 began picketing the bus terminal Thursday and ceased the action when CPU leader Art Gruntman gained an agreement with Art Lions of the Amalgamated Transit Union to declare "hot" all materials destined for struck pulp mills.

CPU local president John Vezina said the agreement was reached directly between the two union leaders. The CPU earlier had asked the B.C. Federation of Labor to declare material bound for struck mills as being "hot" for the duration of the forest industry strike.

The transit union handles all freight that would be loaded on coachline buses. Port Alberni is the site of a large MacMillan Bloedel operation.

While the picket lines were up they shut down the four runs a day between Nanaimo and Port Alberni, the seven daily runs to and from Victoria and Nanaimo and a similar number between Nanaimo and Campbell River.

The non-binding report on the forests dispute by Mr. Justice Henry Hutcheon of the B.C. Supreme Court had been recommended for acceptance in a tie-breaking vote by coastal IWA executives and was reluctantly accepted by coast employers as the basis for a settlement.

Munro said he was disappointed in the rejection vote that some union leaders said was no more than 400 votes from a split-decision. He said the IWA now will endeavor to have the forest industry improve on the Hutcheon report.

Don Lanskail, chief negotiator for the employer groups in the B.C. forest industry, has said the companies will not add to the judge's proposals, despite the unions' rejections. He said the companies accepted the report with reluctance and it now represents a final offer to striking workers on the coast.

Although southern Interior woodworkers already have voted 84.4 per cent to accept the report as a basis for the industry settlement there, the companies in the southern Interior have made no recommendation on the report.

At Kelowna, Mike Davison, president of the Interior Forest Labor Relations Association, said directors will meet Tuesday to discuss the Hutcheon report.

The 29,000 IWA members on the coast, and 6,000 members in the southern Interior have not yet gone on strike although 13,000 members of the Canadian Paperworkers Union and the Pulp, Paper and Woodworkers of Canada have maintained a strike since July 16— the first day of meetings that led to production of the Hutcheon report.

Art Gruntman, CPU leader, Friday called on the woodworkers to join pulp workers on the picket lines.

"That's where the battle is," Gruntman said. "It's against the employer. It's not union against union.

Labor minister William King said in Victoria Friday there would be little use now in appointing a third party to deal with the dispute.

King and Premier Barrett both refused comment on possible government intervention or legislation to bring an end to the dispute.

Poor weather boon for Island museums

By BILL SMITH
Colonist Correspondent

CUMBERLAND — The inclement weather this summer has been a boon for curators of museums here and in nearby Courtenay.

Tourists, unable to fish because of bad weather and others unable to use the many sandy beaches in the area, have been turning their attention to other forms of entertainment.

The museums in the area have been favorite targets.

At Cumberland, curator George Sheppard reports a record year with visitors recently topping the 2,000 mark — a big increase over previous years.

Much the same situation holds true for the larger Courtenay and District Museum located in the Native Sons Hall where a spokesman said attendance this year is up considerably over last year.

The number of Americans visiting both buildings is down, the curators agree, but a noticeable hike has been recorded in the number of visitors from southern Vancouver Island, the Interior and eastern Canada.

The visitor to the Cumberland museum, operated by the Chamber of Commerce, can vividly relive the coal mining era which made the village one of the bustling centres of the province at the turn of the century.

Inside the main door the visitor finds a model of a coal mine, tipple and shaft. The replica of the old Number 8 mine at Bevan (near the village) was completed recently by former mines manager W. W. Johnstone.

The hours of painstaking work will be renewed again when Johnstone starts a similar project at the Provincial Museum in Victoria. When completed, the model will be displayed in the Provincial Museum.

A hose and reel used by the volunteer fire department at the turn of the century occupies a place of honor in the museum here. The village volunteer fire department has the distinction of being the oldest in the province.

A special section is set aside in the building for a photographic display of Chinatown.

Now a vanished town save for one old log building, Chinatown at the height of its glory was one of the largest in North America with a population nearing 3,000.

The sole remaining structure, the home of someone now living in Vancouver named Jumbo, was to have been moved piece by piece to a new location. But because of the deteriorated condition of the log cabin this plan was abandoned. However, Chamber of Commerce president Eric Cole said this week he would like to see some effort made to preserve "this most historic part of our heritage."

Most recent addition to the museum is a replica of the last locomotive used to haul coal. Made by J. W. McLean of Port Alberni, the replica sits in the office of museum curator Sheppard.

Meanwhile, at the museum in Courtenay, the visitor will find Indian artifacts and a large exhibit of ancient farming implements used in what was a predominantly agricultural environment.

Select logging urged in the Nahmint Valley

The B.C. Forest Service has recommended that select logging be permitted in the Nahmint Valley but only under the strictest of controls.

The recommendation is one of many contained in a 50-page report on the valley released in Vancouver.

Nahmint River and Nahmint Lake are adjacent to the Alberni Canal roughly 15 miles west of Port Alberni.

In addition to tightly-controlled logging, the report recommends the development of three campsites and two boat launching areas.

A spokesman for the forest service said that if the proposals were accepted a small boat launching area would be built at the lower end of the lake with motor horsepower restricted to 15.

At the north end of the lake the boat launch would be restricted to a trail just wide enough to launch car-top boats.

The spokesman said the best beaches on the lake were "at the top end and we want to do our best to keep power boats away from that area."

Power restrictions on lakes are a federal matter but the spokesman said he hoped that the transport department would accept the proposals in order to keep water skiers off the lake.

In addition to the restrictions for Nahmint the report proposes a total ban on power boats on Gracie Lake which is served by the same road system. Gracie is a smaller lake.

The report also recommends that landscape architects be hired to examine all logging applications to ensure that logged areas are confined to a maximum of 100 visual acres from the lake or surrounding trails.

Trails will be developed if the report, 18 months in preparation, is accepted by the government, with the main trail running alongside a creek feeding into Nahmint Lake and sporting six or seven waterfalls.

The spokesman said the campsites would not be intensively developed. "They will just be tenting clearings with fireplaces and outhouses."

Cost of a swim takes big jump

DUNCAN — It's official. Higher swim rates will be in effect at the Aquannis Centre when the pool reopens in September, following an August closure for regular maintenance procedures.

Ald. Ron McKinnon, North Cowichan's pool committee representative, cited inflation as the bogey responsible for the rate increases, which were approved by the municipal council at the regular council meeting this week.

An operating deficit of more than $20,000, detected during a review of the centre's finances by the advisory pool committee in June, caused the higher rates, McKinnon told council. Most of the deficit was spent on wages and benefits to the staff, he said.

The new schedule includes a 66 per cent increase in children's and senior citizens' rates, a 50 per cent increase in students' rates; and a 33 per cent increase in adults' and family swim rates.

Competitive and special program rate increases were less, amounting to 20 per cent for swim team and general rentals. The school and handicapped rental rate rose 50 per cent.

Battle with developers his finest hour

THE POLLEN YEARS

Third of a series

By HUBERT BEYER
Colonist Reporter

Mayor's long struggle ended in victory

Victoria Mayor Peter Pollen will probably be best remembered for his epic battle with developers.

It lasted for about three years and ended with the unconditional surrender of the "rapacious entrepreneurs."

His distaste for highrise development didn't become apparent until Pollen had been in office as alderman for about six months.

At first he praised the advantages of "slim towers" over "squat buildings," but he soon introduced a note of criticism of developers for their "incredible disregard for the aspirations of the community."

At the time, three developers happened to have project proposals on the drawing board and they became handy targets for Pollen's anti-highrise campaign.

Vancouver developer J. A. Reid wanted to build a multi-million dollar complex on Wharf Street at the Inner Harbor waterfront just below Bastion Square.

G. J. Mulek, also of Vancouver, had just completed what Pollen later termed the "monstrosity" at View and Quadra and was hoping to build a second apartment tower of similar proportions right next to it.

Victoria developer Jim Mace was planning to build a 28-storey residential tower at Menzies and Simcoe in James Bay.

The Reid Centre, the Bay Village project and the "monstrosity" were to remain the centre of Pollen's anti-highrise campaign for more than three years.

He began his crusade against developers as an alderman and it was the developer issue which was to catapult him into the mayor's chair 18 months later.

At first, Pollen's attacks on the developers were registered as bothersome incidents, but the determined alderman wouldn't let go of the issue.

The late mayor Courtney Haddock, desperately striving for "unanimity on council," kept hoping that Pollen would change his mind, especially with regard to the Reid Centre.

With Pollen as the lone opponent, rezoning for the Reid Centre proposal was assured, but Pollen managed to stall the procedure by every conceivable means.

He attacked the developers, skirting lawsuits more than once, pressured his council colleagues and the mayor, and continued feeding the press with the stuff that makes good headlines and good stories.

Nobody on council was his equal in the art of debate. The late alderman Ove Witt was infuriated on more than one occasion, telling Pollen that he (Witt) didn't have the gift of the gab but that he believed Pollen to be wrong.

Several times, it appeared as if the Reid Centre would be pushed through. Pollen himself as alderman and as mayor said at least twice that he accepted the inevitability of the Reid Centre.

When the press roasted him for vacillating he got angry but reverted back to opposing the Reid Centre.

Eventually, he was the victor. In the election that placed him in the mayor's chair and subsequent elections and byelections, the old pro-highrise guard was turfed out by the voters and Pollen had the solid support of younger aldermen for his policies.

During all this, Pollen still found time to fire volleys at a number of other institutions.

He successfully opposed an application by Victoria Cablevision for a rate increase, appearing personally before the Canadian Radio and Television Commission.

He had city hall staff draw up a set of amendments to the city's sign bylaws which would prohibit all billboards, roof signs and third-party signs.

Following several stormy months of debate, the amendments were passed by council.

Pollen will never admit he's been wrong. He finds it distasteful to back down.

In 1972, the press was able to obtain and publish a number of reports before they were due to be released. There were also a number of stories which city council found embarrassing.

Pollen and several of his aldermen believed that someone on council or high up in the administration was leaking news to the press.

Christie in his inimitable style accused that anonymous person of being a "damned canary."

To plug the leak, the mayor issued an order that department heads and other high-ranking city hall officials were no longer allowed to give information to the press.

Questions were to be submitted in writing by reporters and would be answered "within several days."

There followed an outcry of "muzzling the press." Reporters kept up the pressure on the mayor to rescind the order; editorials in both daily newspapers accused him of interfering with the free flow of information.

Was this the same man who during his mayoralty campaign had accused the former mayor of being too secretive?

During a press conference, the mayor denied that he wanted to muzzle the press. "We love the press," he said.

The order was never rescinded, but it was also never enforced.

Rather than admitting that it was a bad move, Pollen preferred to ignore it.

The greatest crisis in Pollen's career occurred back in 1970 when he was still an alderman.

For several months, Pollen had publicly lambasted his council colleagues for handing the city over to developers. He had accused the city hall administration of leading council down the garden path by backing up their "mad schemes" with "bureaucratic jargon."

At a council meeting in August that year, the aldermen rose, one by one, denouncing Pollen's "continuous news releases." They particularly objected to the fact that he would always air his complaints with the presss, rather than at council meetings.

The massive attack was obviously pre-arranged and Pollen listened without apparent emotion to one broadside after another.

The final blow came when council voted on a motion of confidence in the city hall administration during which Pollen abstained.

It was pointed out that abstaining meant a yes-vote and Pollen replied sarcastically that he was quite aware of that but he was "so overwhelmed by council's criticism," he didn't have the strength to lift his arm.

Later that night, I phoned Pollen at his home and asked him what he would do.

He admitted that his first reaction had been to resign, but that his wife had advised him to take a lesson from Churchill — to hang on and fight in the face of great adversity.

That night, I'm sure, Pollen's eventual candidacy as mayor became a fait accompli.

'Holy surgery' in Philippines: $1,350 just for a good look

By JON FERRY
Colonist Reporter

Miracle healing seems to take to the Philippines like a duck to water.

And recent investigations by the media have made an ever-skeptical public increasingly aware of quacks.

But now Langley businessman Colin Donison claims to be able to direct people away from charlatans to the real thing — seven Filipino ministers who hold the power of the Holy Spirit in their hands.

Donison, a 46-year-old diabetic who says he's undergone several "operations" during four recent visits to the ministers' chapel in Quezon City near Manila, is co-ordinator of the B.C. chapter of a new society called the World Mission Society.

Donison says the society, whose aim is spiritual brotherhood, is officially registered in Ottawa. Membership costs $100 and so far there are nine members in this province.

Later this year, on Nov. 5 and again on Dec. 20, Donison will be guiding parties of the plainly sick or simply interested to the Philippines for a 21-day spiritual excursion complete with spiritual surgery.

"You get a helluva trip," notes Donison who estimates the excursion cost at $1,350 including air fare, hotel accommodation, meals and bus transportation — but not including any donations for surgical services rendered.

A foretaste of what the spiritual tourists can expect was disclosed Thursday night at Servetus Hall in James Bay with a movie-lecture from Rev. Marcos Orbito, World Mission Society national chairman, society president Loreto Dolor and Donison himself.

The two Filipinos were here as part of a publicity swing through Alberta and B.C. Donison paid for the trip.

Donison says Orbito is one of four brothers and three other ministers of the Filipino Christian Church who have the powers of holy surgery.

As was explained to the audience Thursday night Orbito could not display his amazing powers in Canada because of legal difficulties.

A doubtfully clear movie — the result of admitted amateur photography — had to suffice.

This purported to show Donison and other patients undergoing "magnetic healing" and "surgery" by the laying on of hands without mechanical incision, anesthetic or antiseptic.

The hands of the apparently entranced medium simply fingered the relevant part of the patient's anatomy, "reached through" the skin and within seconds removed fatty tissue, tumor or whatever.

All this without scar in sight and, according to Dolor, with the only instrument used being that of God working through his human medium.

With an assistant dabbing away at the "wound" and the hands of the medium covering the "incision" it was hard for those who saw the movie Thursday to be convinced that the skin was actually punctured during any of the operations.

And despite protestations from World Mission officials that with God all things are possible, skeptics could be forgiven for remaining skeptical, especially as an expensive trip to the Philippines appears to be the only way at present of making believers out of doubting Thomases.

Donison however, says he has documentary evidence of patients being cured by the Filipino healers who perform hundreds of operations each day.

The cost of a trip to the Philippines isn't really expensive, he explains; "it all depends how sick you are and how much you like to suffer."

After a wood beam dropped on him while he was housebuilding in May, 1971, Donison said he suffered gangrene in his left leg and doctors here in Canada recommended amputation.

On the advice of a friend he visited the Filipino chapel and the gangrene was stopped and the "dead cells" were "cleansed."

Donison says he's also had "operations" for hemorrhages in his eyes and on his heart.

"This has done wonders for me," he says.

He would like to see conventionally qualified doctors go to the Philippines to see for themselves.

Visitors can apparently witness the operations and the incisions made without a knife and without the need for antispectic precautions.

"You can stick your finger right in between the parting (of the flesh) or put your nose there and smell the body odor," Donison said.

No charge is made for the operations but donations are accepted — whether in single figure dollars or thousands of them.

Donison himself says he can guarantee members of his parties "aren't going to be ripped off." One main purpose in founding the World Mission Society was to protect the public from imposters, he said.

The need to guard against the latter appears to be great — especially in the light of one independent investigation of a South Seas healer which showed that what was purported to be human blood was blood of an animal.

Orphan gifts become little more concrete

By NANCY BROWN
Colonist Reporter

Candy, nuts and fruit in generous proportions served once a year, and a new suitcase and clothes to "start life's venture" were the gifts William Nevin Williams intended to give Victoria's orphans through a trust fund set up in his will.

But with orphans in short supply the old B.C. Protestant Orphanage has become the Bishop Cridge Centre for the Family, and there are no orphans there to receive the gifts.

So on Thursday, the children who live there and attend programs received a modern version of the candy and nuts — a boxed-in, tennis-court-size concrete pad.

They will be able to use the $4,500 bequest for floor hockey, basketball, volleyball or any of the games they wish to play.

Little is known about Williams, except that he grew up in the Protestant Orphanage, and died in Seattle many years ago.

At his death, a $33,000 trust fund was established with the stipulation that it should be used, until the principal and interest were exhausted, to purchase "candy, nuts and fruit in generous proportions, each in a separate package to go with a present to all under its roof, including matron."

The largesse was to be distributed once a year, he directed.

And, added Williams: "I direct that each child upon leaving or being discharged from this home be furnished with a suitcase, suitable clothing or wearing apparel and a sum of money with which to start on life's venture."

But these directives, says Denison Stewart, acting director at the centre, are not too practical in an age without orphans living in an orphanage, and with the new direction being taken by society.

The stress today is upon providing housing for families in transition — for single parents with their own families — and upon programs for the children living in the house on the centre property.

About 10 years ago, a court order set aside the original terms of the will, stipulating instead that the money should be used for the benefit of children living on the property.

"The trustees were given wider discretion for the use of the fund," said Stewart.

This spring it was decided that the small concrete pad on the property should be enlarged, and the work was begun with the help of about two dozen volunteer workers — half of them youngsters from 10 to 16 who live at the centre.

Directors applied to the trustees for the money needed and about three weeks ago one of the trustees, J. C. Irvine of Seattle, a friend of Williams' inspected the pad.

"He approved the project, and the money should be here in a few weeks time," Stewart said.

Sears

Schooltime buys!

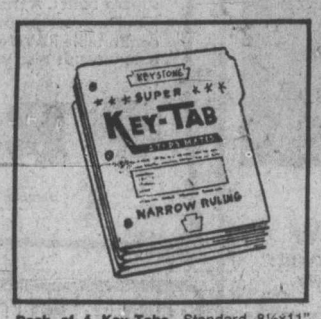

Pack of 4 Key-Tabs. Standard 8½x11" punched with 3 holes. Choice of narrow or wide. each 77¢

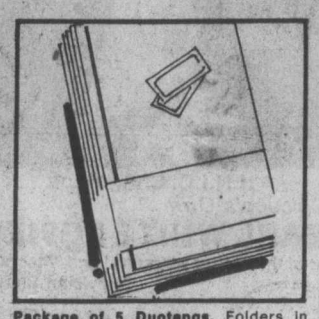

Package of 5 Duotangs. Folders in assorted colors. Takes standard 8½x11" refills. With labels. each 77¢

500 sheets refill paper. 8½x11", with margins, 3-hole punch. Narrow or wide rule. each 2.47

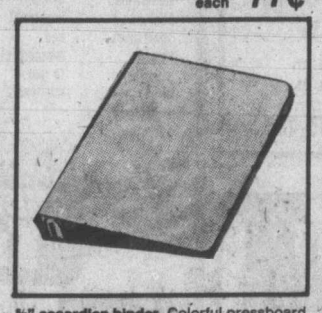

⅝" accordian binder. Colorful pressboard, with booster. Ideal for single subject notes, projects. 8½x11" each 1.27

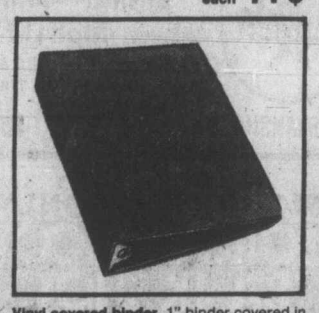

Vinyl covered binder. 1" binder covered in durable vinyl. Assorted pastels. 3 ring. 8½x11". Great value each 1.67

Bond typing paper. 150 sheets of quality bond paper in standard 8½x11" size. 16-lb. weight. pack 97¢

Pack of 3 exercise books. 72 pages. Bright colors, data backs. Spiral bound. 8½x11" pack 77¢

Pack of 10 Eagle HB pencils. With eraser tips. Value pack at low, low price pack 99¢

First to Sears then back to school!

12 Canadiana markers. Pack of 12 assorted colors. Fine tip felt markers pack 1.97

12 Tempo disc paints and brush. Reeves 'Tempo' water color discs with brush set 1.97

Sears: Stationery (3)
24-Hour Teleshop: 595-3161
Advertised prices in effect through Saturday, September 6, while quantities last.

Simpsons-Sears Ltd.

Sears Hillside: 3190 Shelbourne Street. Lots of Free Parking. (30-03)

HARPO'S CABARET
FEATURING: FROM SEATTLE
KENTISH STEELE
and the NEW BREED
From Sept. 1st-6th
DOORS 9:00
385-5333
15 BASTION SQUARE

The Big Cabaret
Featuring "CHIMO"
Fridays Saturdays
Dining 7-9
Dancing 9-2
2915 DOUGLAS ST INGRAHAM HOTEL 385-6731

Sonny Terry & Brownie McGhee
SUNDAY SEPT. 14
McPHERSON PLAYHOUSE-VICTORIA
Two Shows 7:00 & 9:30
Tickets 3.50, 4.00, 4.50
Presented by East-West Promotions.

LIGHTNING STRIKES THE ROYAL OAK
"LIGHTNING EXPRESS"
658-5231
for reservations
Open 9 p.m. to 2 a.m.
FRI.-SAT.
The Thatch CABARET
Royal Oak Inn
4680 Elk Lake Drive, Victoria

Little Denmark Restaurant
SATURAY MENU: From 6:30 P.M.
CRAB AU PERNOD
Fresh crab cooked in white wine sauce with a touch of pernod.
CONSOMME AU SHERRY
SALAD DU CHEF "LITTLE DENMARK"
Fresh green salad with house dressing
GIGOT D'AGNEAU A LA GREQUE
Fresh roast leg of lamb, stuffed with cheese, olives, and garlic prepared in the Greek tradition.
TARTE AU FRAISE
Fresh strawberry tart
CAFE coffee from 6:30 p.m. 9.95
A La Carte Menu Also Available Reservations Required
31 BASTION SQUARE 385-8833

AT Sears SATURDAY

Shop one day only
Saturday, August 30th
9:30 a.m. till 5:30 p.m.
Personal Shopping Only
While Quantities Last

Kayser panty hose
1.25 each
Reg. 2.50. Clearance of Kayser control-top panty hose. Shades in Nearly Nude, Definitely Neutral and Tropical Tan. Size: Petite, Average, Tall and X-Tall. Limit 4 per customer.
Hosiery (75)

Quilt robes
10.99 each
Reg. Catalogue price: 15.99-24.98. A great selection of comfy quilt robes—just in time for the cooler weather ahead! Several styles to select from; all machine washable. Variety of prints and plains in S, M, L.
At-Home Wear (38)

Jantzen® Bra
3.97 each
Reg. $6. For today's very natural look, Jantzen® features a seamless moulded cup bra. White only. Sizes: A(34-36), B(34), C(34-36). (30951-2-3)
Intimate Apparel (18)

Summer pant clearance
7.97 to 12.97 each
Clearance of men's summer pants in a variety of fashion styles and colors. Broken size range. Alterations extra.
Men's Casual Shop (41)

Trunk clearance
27.97 each. 6 cu. ft.
5-ply laminated constructed wood core trunk with lock and key. Size: 6 cu. ft., standard lined.
8 cu. ft., standard lined ..... ea. 34.97
8 cu. ft., cedar lined ..... ea. 54.97
Luggage (14)

Room fans
14.88 each
Reg. 23.98. One speed box-type 20" fan with plastic blade, safety grille.
10" oscillating fan has chrome mesh grille, metal blade. Reg. 31.98 ..... ea. 16.88
Small Appliances (34)

Furniture clearance

Dining room
Modern dining room chairs. Walnut finish. (21502) Reg. $65 ..... ea. 32.50
Modern 2-pc. china cabinet. Walnut finish. Size: 50x15x81" (21509) Reg. $359 ..... $259
Mediterranean style dining room chairs. Reg. 59.98 ..... ea. 29.98

Summer furniture at winter prices:
7½ ft. crank-up umbrella. Reg. 69.98 ..... ea. 34.98
Sling chairs in our exclusive patterns. Reg. $19 ..... ea. 9.50
All our odds-and-ends summer furniture priced to clear at ½ price or less depending on the condition!

Dual purpose 54" to 60" headboards. Walnut veneer. Modern style ..... ea. $49
Upholstered chairs from a variety of 2-pc. chesterfield stes. Your choice! ..... ea. $99
39" mis-matched 2-pc. unit box spring/mattress from our regular lines ..... ea. $149
One group of approx. 25 dinette chairs. All priced to clear! ..... ½ Price
Swivel dinette chairs. Reg. 72.98 ..... ea. 36.49
5-pc. bedroom suite: triple dresser, framed tilting mirror, 54" bed, box spring, mattress. Complete $399
Kroehlers' Alpha series furniture is now discontinued. Approximately 20-pieces from this series are offered at clearance prices!
Shop for many more one-of-a-kind unadvertised specials
Furniture (1) Personal Shopping Limited Quantities

Room size rugs
12x7'6" Pink (18037) $40
12x8'6" Red (10100) $59.50
9x12' Green (11020) $87
9x12' White (14890) $96
12x12' Purple (11020) $116
9x12' Rust (11000) $72
9x12' Green (10100) $63
12x12' Gold (14860) $80
9x12' Gold (13080) $87
Plus a wide selection of other sizes and colours to pick from!

Simpsons-Sears Ltd.
Sears Hillside: 3190 Shelbourne Street. Lots of Free Parking (30-00)

250 HOUSES FOR SALE

FOR MORE Real Estate SEE DISPLAY Real Estate Advertisements Pages 10, 11, 12 and 13

J.D. BOSDET LTD.
120-727 Johnson St. 386-3128

C. SAANICH $59,900

3 new homes over 1200 sq. ft. These are not the basic subdivision homes but quality 3 bedrooms, 1½ bathrooms, excellent living room and dining room. Large sundeck. Quality w-w carpets throughout. Located on Fully serviced lots, overlooking the farm lands of Saanichton. This area is really growing and only 20 minutes from downtown Victoria. Call:
ED KRAFT — 652-3676
ALICE MOORE — 592-4529

NEW LISTING NEW HOME $65,900

Located on a quiet cul-de-sac on a fully serviced lot in Saanichton. 1332 sq. ft. of quality construction, offering 3 bedrooms, 1½ baths, 8x22 sundeck, full basement ready for your development, featuring roughed-in fireplace and plumbing and double drive-in carport. Exclusive with ED KRAFT 652-3676, or ALICE MOORE 592-4529.

FUTURE POTENTIAL $49,900

Raise your family now and reap the rewards later. 2-bedroom stucco home with full high cement basement. Drive-in garage and room for development. Solid construction and all large bright rooms. Living room has fireplace. Owner moving and house must be sold. MLS 12965. Call now.
AUDREY CROTHERS
386-3128 385-4645

COUNTRY HOMES

Enjoy Easy Living on Old East Road. Over 1400 square feet on almost one acre. Three large bedrooms, comfortable living room. Formal dining room, large bright kitchen, sundeck off kitchen, spacious basement area, lots of potential for development. Double carport. Well maintained lawns and lots of room left over for keeping a horse or two. Price $74,500. MLS 13669. To view this fine country property please call:
ERNIE SERONIK
386-3128 478-8696

OWNER HAS MOVED

An imposing home with surpassing views. Four bedrooms, 3 up and 1 down. Modern kitchen, warm DR, comfortable LR with floor-to-ceiling rock fireplace. 4-piece vanity bath, 2-piece ensuite, 2-piece in basement. Rec. room with stone floor-to-ceiling fireplace and stripped natural cedar walls. Large sundeck. Shake roof. Priced to sell quickly at $74,900.
ERNIE SERONIK
386-3128 478-8696

NEW EXCLUSIVE LISTING

On Foul Bay Road just a short walk from the beach. This home offers over 1800 sq. ft. of luxurious living area. A kitchen that is a homemakers dream. An imposing, brick, floor-to-ceiling, see-through fireplace separates the spacious dining room from the elegant living room. Three bedrooms (master has en-suite). Downstairs a large rec room (18'x23') with floor to ceiling rock fireplace, all this and glorious seaviews from the kitchen, dining room and wrap-around sundeck. Price $113,000. To view please call:
ERNIE SERONIK
386-3128 24 hrs. Res. 478-8696

LANSDOWNE Properties Ltd

OPEN HOUSE 6682 HORNE RD. FRI., SAT. 2-4

SEAVIEW
REDUCED TO $69,900
Unique home with log construction offering 3 BR den with FP Large high ceiling, living room also with a floor-to-ceiling FP, separate laundry facilities and with room for a studio or guest accommodation. 3 blocks from Sooke centre it has one of the nicest views of Sooke Harbour, the Straits and Olympic mountains. At Sooke Village turn left on Murray Rd. to Horne. (MLS).
592-2431 BILL KOZAK 642-3404

METCHOSIN 3 ACRES 4 BEDROOMS

Plus a 1,000 sq. ft. separate workshop. This is a superb family home newly decorated and carpeted. There are 3 large bedrooms on the main floor, a large liv. room and dining room plus fully modern kitchen with eating area. Nearly 1,700 sq. ft. on the main floor. In the basement is the 2nd full bathroom, a 4th bedroom, a sauna and the most charming and generous rumpus room you will find with a magnificent fireplace. There are many extras. Asking only $78,900. For full details and viewing please call JOHN WEST or PETER BARDON 592-2431.

GORDON HEAD

2-bedroom bungalow, large lot. Very much open to offer. Asking $49,900. TRY YOUR OFFER, call JOHN WEST or PETER BARDON, 592-2431.

SOUTH OAK BAY

3 plus bedrooms. One of those charming Oak Bay homes with fully modern plumbing and wiring, etc. Large living room with a fireplace, in-line dining room, well-equipped kitchen and 2 bedrooms on the main floor. Upstairs is another large bedroom that could be turned into two. Full basement. Charming lane at the rear. Asking $61,900. Call JOHN WEST or PETER BARDON, 592-2431.

FOR SALE BY OWNER, AN ideal starter or retirement home, this 6 year old no step 2 bedroom quality built home has many features. Situated on large treed corner lot with fenced back yard. Close to shopping, golf courses, etc. Asking $49,900. Call 478-9286 to view or come by 642 Mt. View Ave. to open house 1-4 p.m. Friday and Saturday.

REDUCED. $49,900. NEW 3-BEDroom home, by builder, 3559 Happy Valley Rd. 478-2618.

540 WESTWIND, OFF ATKINS Rd. By builder, 3 bedroom home, $54,900. 479-8134.

250 HOUSES FOR SALE

FOR SALE Royal Trust
3400 DOUGLAS ST. 384-8001

OPEN HOUSE
SAT. 1:30-3:30 P.M.
2298 GREENLANDS
Time is running out if you want to get settled before school in the exceptional Greenlands area of Gordon Head. Only one left — the others are SOLD! This brand new 1620 sq. ft. home is a delightful surprise from the moment you open the door. Extremely impressive kitchen-family room, 3 bedrooms, full ensuite plus one of the largest living rooms you've ever seen. Full basement roughed-in and ready for development. Landscaped! Space galore inside and out. Come and see it Saturday, only $87,500.
JEANNIE DEWHURST 384-8001 or 477-6040.

OPEN HOUSE
SAT. [illegible]
[illegible] GREENLANDS ROAD
(off Lexington)
Quality built, six years old executive home boasting an amazing amount of professionally finished living space plus a most magnificent, landscaped garden. Traditionally influenced living and dining area, four bedrooms, three bathrooms plus gentleman's study and exceptionally large recreation room that can be easily divided into two generous rooms if desired. Double drive-in garage. Plus many more extras you must see to appreciate. Excellent financing. Asking [illegible]. CONNIE REYNOLDS 384-8001 or 477-8914.

OPEN HOUSE
SAT. 2-4 P.M.
[illegible] JACKSON
$64,500
Recently renovated 3 bedroom no step home. Wall to wall throughout. All new kitchen with range and dishwasher included. Extra large high lot well landscaped. ML 13042. V. GUERTZEN 384-8001 or Res. 477-0217.

OPEN HOUSE
SAT. 2-4:30
2273 DALHOUSIE
Where can you buy a liveable wee home ideal for expansion at just $53,900? Would you believe Oak Bay and on a lot 55x108 with fruit trees plus a separate garage. MLS. View with JOYCE MILLER 384-8001 or 598-3778.

OPEN HOUSE
848 BAXTER
SAT. 1:30-4:00 P.M.
Close to all conveniences and in spotless condition is this three bedroom home. Bright living room has fireplace and attached dining room with wall to wall carpet. Full basement with drive-in garage. Nicely landscaped lot and priced to sell as owners are going back East. To view please call WALLY MILLIGAN 384-8001 or Res. 598-2017.

OPEN HOUSE
512 STORNOWAY
SAT. 2-4 P.M.
Off Metchosin Rd. to Wishart, turn right. Immaculate Colonial 3 bedroom, 3 bathroom full basement with rumpus room and extra bedroom plus bathroom downstairs. Excellent low interest mortgage that can be assumed. Low Taxes. Vendor anxious for quick sale. Asking $58,500. 384-8001 MARGARET JOHNSTON 477-1763.

OPEN HOUSE
1579 NOELLE PLACE
(off Cedar Hill Road)
IN GORDON HEAD
SAT. 2-4 P.M.
Well appointed family home on a quiet cul-de-sac close to all amenities, large family room off kitchen, 3 bedrooms, master ensuite, with room for further expansion. 2 secluded patios and many more extras. Truly a must see priced at $79,900. MLS.
ETHEL WALLACE 382-5998 or LEN TAYLOR 382-9485 or 384-8001.

TILLICUM SCHOOL $41,900
3 bedroom ½ basement stucco home 50x135 lot. Living room 15x21, oil heat, close to shops and bus, 13x14 elec cabinet kitchen. On sewer. To view please call STAN SAGE 384-8001 or Res. 384-4347.

BRAND NEW IN BRENTWOOD
3 bedrooms (master en-suite) with entrance on main floor. Quality built by a master craftsman and designed for gracious living. A top value at $69,900. To view phone ETHEL WALLACE 382-5998 or LEN TAYLOR 382-9485 or 384-8001 anytime.

CUL-DE-SAC
GREENGLADES—SIDNEY
Delightful fully developed year old bungalow with large kitchen, corner lot, carport, sundeck 3 bedrooms on main, 2 more down and rec room, attractive decor and w-w throughout. MLS 13195. Details an appts. thru.
CONNIE REYNOLDS or DAR GARSIDE 384-8001.

2 bedrooms and 1 nicely finished down each side and room for more development. Big corner lot — handy to schools and ferry. Good set-up for in-laws or 2 young couples. Full details as near as your phone.
CONNIE REYNOLDS 384-8001 or 477-8914

HIGH QUADRA
HUGE LOT
Vacant 2 bedroom (could be 3) older fully renovated no step home. Extra shed plus part basement for storage. Asking $64,500 ML.
JEANNIE DEWHURST 384-8001 or 477-6040

WATERFRONT! SECLUSION!
Plus an absolutely unique one-of-a-kind residence that will excite those seeking the unusual. 3.49 acres tucked away in the Metchosin area. 1½ storey with over 1600 sq ft. on the Main, comprising 2 bedrooms, 4 fireplaces, 1½ baths, den, family room, living and dining rooms. Tremendous potential upstairs. Other interesting possibilities including adding an in-law suite or rooms above the garage. Playhouse, potting shed, greenhouse. Over 200 ft. of superb waterfront at $145,000. To view please call JEANNIE DEWHURST 477-6040 or MARGARET JOHNSTON 477-1763 or 384-8001 anytime.

BY THE SEA
$40,000
Just past Beacon Hill Park a 2-bedroom ground suite condominium just off Dallas Rd. Living rm., dining rm., 4-pce. vanity bathroom, access to sauna, whirlpool.
MARGARET JOHNSTON 384-8001 or Res. 477-1763.
The Royal Trust Co.

WATERFRONT HOME
$135,000
Sweeping sea views — easy beach access — heated swimming pool; secluded garden patio; area for tennis court on two-thirds acre lot; custom built family home; gracious entrance and living room — dining room; superior kitchen; 4 bedrooms; 2 baths; sauna; panelled family room with second fireplace; sun room; 2600 sq. ft. of happy living and every room with a fabulous view. My pleasure to show. Call
MARION HOPKINS 384-8001 or Res. 592-4351.

1575 JASPER PLACE
A fine executive type home offering lovely living room with feature fireplace, bright sunny kitchen and dining room. Three bedrooms and large 4-pce. bathroom on main floor. Downstairs lovely large family room leading on to patio. Two more finished bedrooms, laundry room and 2-pce. bathroom. Priced at $79,900.
MARK MACKENZIE
384-8001 595-4596

250 HOUSES FOR SALE

FOR SALE Royal Trust
3400 DOUGLAS ST. 384-8001

ESQUIMALT
SAXE POINT AREA
This home located on very nice street close to all amenities, offers 3 bedrooms, large living room with fireplace, electric heating and wall-to-wall carpeting. Included in the asking price. All appliances and drapes. Asking $47,900. Call for viewing anytime.
MARK MACKENZIE
384-8001 595-4596

3-BEDROOM TOWNHOUSE
For real value and family living you must see this lovely townhouse located close to schools, shopping and transportation. This is an end unit with one common wall, 3 good sized bedrooms, lots of storage space and 1½ bathrooms and priced to sell at $34,500. Call anytime for appointment to view.
MARK MACKENZIE
384-8001 595-4596

NEW, NEW, NEW
BOW ROAD
Be the first to see this excellent three-bedroom home in a dandy location close to all conveniences. Lovely living room and dining room, fireplace, two bathrooms and lots of extras. WALLY MILLIGAN, 384-8001 or 598-2017.

AIRPORT PERSONNEL
How would you like a 2-year-old 5-bedroom bungalow close by but not on flight way? Quiet cul-de-sac. 3 sets of plumbing, rumpus room. Easy-care lot, exceptional value, $58,400.
DAR GARSIDE or CONNIE REYNOLDS, 384-8001.

SEAVIEW BROADMEAD
Jeannie Dewhurst the Realtor who believes in Broadmead urges you to see this exceptional post and beam home with surprisingly different layout. 2 bedrooms on main, 2 down. Family room off kitchen. Light and bright — a home you'll enjoy throughout all season, $128,500.

SEAVIEW COLWOOD
Executive designed 3-bedroom family home. Spectatcular view from all major rooms. High ceiling post and beam design in perfect condition inside and out. Exclusive at $92,000.

SEAVIEW CORDOVA BAY
Unparalled view combined clousness. Only rarely does such a faultless home come on with the ultimate in gra- the market. Totally refined and tastefully decorated. 24' living room leading to elevated separate dining room, bedroom wing offers 2 and a den with 4 sets of sliding glass doors open onto ocean view decks, slate patio and private garden with electric barbecue, handsomely set into old brick. Easy-care rock terrace lawn with superb subtle lighting for evening enjoyment. Unparalleled extras invite your inspection. Exclusively at $128,500 with viewing by appointment only. Another quality home listed with JEANNIE DEWHURST, 384-8001 or 477-6040 FOR INFORMATION ON THE ABOVE THREE SEAVIEW HOMES PLEASE CALL ANYTIME.

WATERFRONT
4 BEDROOMS
Over 2900 sq. ft. of family or executive living. 3 fully modern 4-pce. bathrooms. Large living room, separate dining room, modern kitchen with dishwasher, family room and lounge. In immaculate condition on a large nicely landscaped lot. The many extras in this quality home must be seen to be appreciated. Asking price $164,900. For appointment to view phone ETHEL WALLACE, 382-5998 or LEN TAYLOR, 382-9485 or 384-8001 anytime.

OAK BAY
OWNER TRANSFERRED
This is a fine family home with well-arranged floor plan offering large entrance hall, good-size living room with fireplace, dining room with feature mirrored wall, kitchen with large dining area and laundry room. Upstairs there are 3 good-size bedrooms with 4-pce. tiled bathroom. Downstairs there is a rumpus room and one more bedroom and 2-pce. bathroom. This house is on a good size lot with attached garage and close to all amenities. Priced for quick sale at $61,300. Call anytime.
MARK MACKENZIE
384-8001 595-4596

UNOBSTRUCTED SEAVIEW
Just off Beach Dr. and near Victoria Golf Course. This home was designed to take advantage of the panoramic view from almost every room in the house — large living room with floor-to-ceiling F.P., good dining area, unique family room off kitchen, almsot completely glassed-in. Three bedrooms, 1½ bathrooms. Downstairs a large rec. room with F.P. and sliding glass doors to private patio — another bedroom or den, 3-pce. bathroom and large bright laundry room. Asking $129,000. MLS 13092. Please call the McGREGORS, 384-8001 or Res. 477-3675.

T/C TOWN AND COUNTRY REALTY
3579 DOUGLAS STREET
382-7276

OPEN HOUSE 5440 OLD WEST ROAD SAT. AUG. 30 1:30 - 4:30 P.M.

Here is a very modern different spacious and secluded home on .64 acres. Must sell! See this and make offers! A. Klenman for details. eve. 592-9771 or days 382-726.

OAK BAY

Look at this accommodating and spacious 3 bedroom split-level home situated on a quiet no-through street. House opens out to an expansive backyard and Uplands Golf Course. Property and location cannot be duplicated. Asking $99,500 (MLS). Phone Jim Webber 382-7276 or 658-5977.

OAK BAY

2015 Frederick Norris Rd. Spacious grade level entry home in a sought after area in Oak Bay. 3 or 4 bedrooms, 3 bathrooms, with professionaly finished rec. room. Secluded patio at rear. 2 carports. Drive by but do not disturb owners please. $99,500. Exclusive.
382-726 LEW MOILLIET RES. 477-9251

1 ACRE WATERFRONT SAANICH PENINSULA

135' lovely beach in a sheltered bay in the heart of the fishing area. Miles and miles of inland waters for boating enjoyment. Tucked away in this rural atmosphere of native trees and magnificent seaviews is a most modern, immaculate home with every convenience. And, trouble free! 3 bdrms and den, 2 bathrms, cheerful view, kitchen and living room leading off to enjoyable raised patio. 26' luxury recreation room with many added features. Extra water (well and reservoir) plus piped water. Asking $145,000. Call Alan R. Foster, 382-7276 or 656-2852.

250 HOUSES FOR SALE

WHITTOME'S
4520 West Saanich Road
Royal Oak Branch
479-1667

OAK BAY
Willows Park
$77,500

For the couple or small family, here is a spacious (1640 sq. ft.) home in a preferred location. First time on market for this custom-built older home that has been excellently maintained. LR is 23 ft., DR is 13x13, den with FP, 2 BRs, plaster walls, oak floors, and full basement. Secluded rear garden. Drive by 2322 Beach Dr. then call for appt. to view.
Wilfred Davis, 479-1667 or 658-8884, or C. J. Harrington 388-4271 or 595-5341.

GLEN LAKE

THREE BEDROOM SPECIAL. This fine full basement near 1200 sq. ft. home is very well built and the owner has to part with it after only six months. A very attractive home from the exterior, the cathedral entrance, the spacious living room, ceiling high fireplace. Family size dining room, convenient sundeck. Modern large kitchen. 3 large bedrooms. Full high basement, roughed-in plumbing, lots of work area and rumpus room area. Full price $57,900. Dial Cliff Stretch, 592-3969 or 479-1667 to view.

UPLANDS Elegant and Spacious

5 OR 6 BR'S, 5 BATHROOMS, EXCELLENT CONDITION BARGAIN AT $158,000 MLS
479-1667 WILFRED DAVIS 658-8884
J. H. WHITTOME and CO. LTD. ROYAL OAK BRANCH

OLYMPIC REALTY LTD.
385-5741

NEED MORE ROOM?

Trade equity from your smaller house onto the purchase of this attractive, solid older home in popular Fairfield. 3 bdrms. on main, 2 in developed basement (also ideal in-law suite arrangement); more space for development in large attic with stair access from main floor. Separate, wired garage. Good value today at $59,800. ML 12647. Call MELODY VILLENEUVE, 385-5741 or 384-8563.

SOOKE NEAR GOLF COURSE

3 bedroom, 1,180 sq. ft., no step bungalow. Lovely large living room with corner fireplace, handy kitchen with connecting laundry room. Carport. Why not choose your own colors and carpeting? Call quickly! $42,500. ELLWOOD NAULT, 385-5741 or 388-4150.

QUALITY SPLIT GORDON HEAD 3-BEDROOM

In the low sixties this 12-year-old split level on a 70x120 lot is an excellent buy. New top quality wall-to-wall carpeting and recently redecorated, this home offers a stone and slate fireplace on a feature wall, modern cheery kitchen with knotty pine cabinets, L-shaped dining room, family room, workshop, sundeck, cement patio, good landscaping, carport and extras parking space. Immediate possession. M.L. 12307. To view please call AL TASSIE 384-9069 or office 385-5741 anytime. And perhaps you would like to hear about our guaranteed home sale plan.

VICTORIA REALTY LTD.
386-3585

OPEN HOUSE 3851 JILLIAN PL.
(off Cedar Hill X Rd)
FRI., 7-9
SAT., 1:30-4
IMMEDIATE OCCUPANCY

Better than new — Superior quality. Three bedroom home with new large rec room in the full high basement. This beautiful one year old home MUST BE SOLD as the Owners have been transferred. Quiet area, convenient location, close to good schools, bus and shopping. Asking $73,900.
386-3585 Dave Roberts 477-1317
386-3585 Jack Lidstone 477-2814

FIX UP $32,500 NEW MLS

Lots of potential in this 4-bedroom (5th possible) no-basement home. Large level lot 60x135. Close in — Vic West area. Call Dave Roberts 386-3585, 477-1317.

New 3-Bdrm. Home Try $3,000 Down. Immediate Poss.

BEAUTIFUL NEW 3 BEDROOM HOME LOCATED ON TREED LOT AT END OF QUIET CUL-DE-SAC. SPACIOUS LIVING ROOM WITH FIREPLACE. DINING AREA OPENS THROUGH GLASS DOORS TO SUNDECK. LARGE CABINET KITCHEN WITH NOOK. WALL-WALL THROUGHOUT. ROOM FOR 4TH BEDROOM IN BASEMENT. LOVELY TREED LOT. LOW TAXES.
HOWARD MITCHELL
479-4818 Island Homes Ltd. 386-7545

CENTRAL SAANICH

Three new homes offered by builder. 7623, 7635, 7632 Blossom Park Rd. off Prosser. All custom design with many extras around 1300 sq. ft. and $60,000. Values like this will not last long. Island Framing, 652-3572, 652-3796. Key for viewing at 7629 Blossom Park.

COLWOOD

New 3 Br. home on quiet no-thru street. Full basement, fireplace, formal dining room, kitchen, eating area. Only $53,400.
RIDLEY BROS. DEVELOPMENT CO. LTD.
478-1721 Eves: 388-4773

CORDOVA BAY OVER 2,200 square feet finished area 4 bedroom, large living room, rustic rec room, two fireplaces, two bathrooms, double carport, many extras built by builder for self. One of the last wide open ocean views with almost new home, asking $90,900. Phone 658-8926.

WILLOWS DISTRICT
3 bedroom, no-step bungalow, close to schools, bus and shopping centre. For sale by owner. Call 642-3825 for appointment.

1 AND 2 BEDROOM, SHAWnigan Lake, $15,000 to $30,000. Phone 743-5937.

RYAN PROPERTIES LTD.
G. E. Bus Ryan, 382-8135 anytime.
Dedicated Service — Integrity

250 HOUSES FOR SALE

BLOCK BROS
1800 Blanshard
3636 Shelbourne
1949 Sooke Road
9779 4th Street
SIDNEY, B.C.

OPEN HOUSES

175 OLIVE 1:30-4:30 "A BEAUTY"

See this "exciting" 4 bedroom family home — "Immaculate" — close to beach, parks, shopping. Won't last long at $58,500. In attendance
RAY ATKINSON
598-7568 477-1841

SAT., 1:30 - 4 2830 SOOKE ROAD 4 BDRMS.—$43,900

EXTRA LARGE LOT 100 x 150 for the purchaser of this well renovated basement home. Separate garage and another small powered building for the handy man's workshop. Imagine a country lot for the children, for gardening, for parking extra vehicles and 4 bedroom plus a country kitchen with eating area, a pleasant living room with fireplace, and as neat and clean as a pin, nothing to do and financing can be arranged for modest down payment to some lucky family looking for the hard-to-find home under fifty thousand dollars.
RON KERFOOT — 6522594
SYD CLENDINNENG — 477-5462
477-1841

MODERN HOME 6 BEDROOMS

1895 DONEY ROAD (off Mt. Newaon X Rd.) open 2 - 4:30 SAT. This 1½ year old home is yours for $55,500 and a big plus there is a $39.00 mortgage at 10 per cent, monthly payments $357.00. For prior viewing call:
RON KERFOOT — 652-2594
BUZZ MAINPRIZE — 658-8268
477-1841

NEAR UVic $56,000

Great little home nestled on good lot. Has 4 bedrooms — 2 up and 2 down. Big sundeck over carport. See me at 1680 Mortimer 1:30 - 4:30 SAT. 30th Aug. 1975.
JAN MACGREGOR
477-1841 477-4270

2345 TANNER RD.

Twelve hundred square feet, with three bedrooms and full basement. One and a half baths. Fertile ½ acre high lot, giving beautiful valley views. Reduced to $64,500. Open 1:30 - 4:30.
477-1841 A. H. PAGE 382-9983

4378 TORQUAY SAT., 1:30 - 4

Quick possession on this 18 month old 3 bedroom full basement home. Many attractive features such as built-in dishwasher, 30 x 15 family room, large fenced back yard PLUS existing first mortgage of approx. $32,000 at 10 per cent which can be assumed. Reduced asking price $62,500.
477-1841 BILL REMPLE 658-5794

QUEENSWOOD COLONIAL 2655 MacDonald Dr.

OPEN HOUSE — SAT. 2-5. An exciting COLONIAL residence on a beautifully treed and secluded half an acre of prime property. There are many fine custom built-in features in this 3 month old 3 bedroom home, such as marble stone fireplaces, exotic wood panelling, dutch door, and a 23 x 13 recreational room designed for quick conversion into two extra bedrooms. Formal dining room with sliding glass doors onto large completely private sundeck. Panelled family room with fireplace. Totally modern kitchen with excellent breakfast area. 3 bathrooms. This stately residence offers exceptional value at $115,000.
598-1420 TED WALFORD 477-1841

982 CLAREMONT

SAT. 1:30 - 4:30. See this beautiful sea view home, over 1800 sq. ft. main floor. 3 bedrooms, 2 bathrooms, separate dining room, beautiful living room with fireplace. Basement fully finished and includes a 1 bedroom complete in-law suite, a den or office, and rumpus room 22 x 29. Lovely sundeck 58' long. Intercom. Double garage. Thermopane windows and sliding doors.
LOUISE WILTERMUTH
477-1841 477-6307

1535 CEDARGLEN OPEN HOUSE

Sat. 1:30 - 4:30. Quality built — 4 bdrms — executive house — 2400 sq. ft. of lovely family living — Tudor outside appearance — only a few months old. Listed at $92.500. Worth looking into.
OLIVE L. MARTIN
386-3231 385-7266

OPEN HOUSE 918 BANK ST.

1:30 - 4:30 p.m. is an opportunity to view the interior of this well finished older home with character. From ground to first floor level is faced with tapestry brick to match the brick wall screening back garden. Ideal family home 4 bdrm with large lot.
386-3231 JACK THOMAS 385-2119

OPEN HOUSE 5083 CLUTESI

Sat. 1:30 - 4:30. Is your house too small? Do you need a larger home? Do you want a large lot? Come up Claremont to Del Monte to Clutesi to view a 3 yr old home (1740 sq. ft.) with many outstandink features on a ½ acre lot. $87,500.
386-3231 WILF WEICKER 598-1649

OPEN HOUSE 4401 TREMBLAY

Off Torquay. Sat. 2:00 - 5:00. 3 BR, 2 bathrm. home with EA in kitchen, separate DR. Sundeck with steps down to good garden area with deep topsoil. 2 rock FPs, dishwasher, completed den off entry. Cement driveway—sliding doors to separate kitchen. $65,000. LOREA K. TUBBS in attendance.
386-3231 477-6617

OPEN — SOOKE 6767 GRANT RD.

Sat. 1:30 - 4:30 p.m. Modern 3 bdrm cathedral ent., FP, w-w carpeting, bsmt, cp and more. $45,000.
MIKE KAVANAGH
386-3231 479-8669

2421 SARAH PLACE
(COLWOOD LAKE ESTATES)
SAT. 1:30 - 4:30

3 BR beauty with 2 extra large BR in full bsmt. Big family kitchen with lots of cabinets. LR and DR have Rosewood Panels and fireplace. Very early possession. Close to all schools on no-thru road. Excellent financing available on asking of $59,500.
478-5561 JUNE CORBY 478-8780

3304 WORDSWORTH
SAT. 1:30 - 4:30

Central location close to Simpsons-Sears, schools and transportation. Situated on a quiet street, an ideal family home with 3 BR on the main floor, large L-shaped living and dining room. kitchen with built-in range. The partly developed basement has nice family room plus extra bedroom and part bath. Asking $58,900. Signs off Shelbourne on McRae.
478-5561 BOB PAUL 478-2477

250 HOUSES FOR SALE

D F Hanley Agencies Ltd.
D. F. HANLEY AGENCIES LTD.
3293 DOUGLAS STREET
385-7761

OPEN HOUSE
Sat. 1:30-4:30 p.m.
3187 MATILDA
ESQUIMALT
LAGOON

Tired of the city hassel? Retreat to the tranquility of this 3 BR home: full basement; 2 fireplaces; ensuite plumbing; wrap-around sundeck; quiet sea view. Asking $57,500. All offers considered. Selling for health reasons and immediate possession. Courtesy to agents and clients. Call
HERM WILLIAMS
385-7761 24 hrs. 478-3639 Res

Just Listed! OPEN HOUSE SAT. 1-4 P.M. 1611 Haultain St.

ONLY $53,900, this 1,150 sq. ft., 24-yr.-old, 3 bedroom on main floor CHARMER has loads of EYE APPEAL!! Gracious LR is BIG and has W-W over oak, fireplace and leaded-paned doors. SEPARATE formal dining room with W-W. Sparkling kitchen has eating area. Quality plaster and coved ceilings throughout. Full basement is all developed nicely. Sundeck. Good mtge. assumable. See you there!
JERRY MIREAU
385-7761 24 hrs. 385-3930 Res.

OPEN HOUSE 4152 Hawkes Avenue SAT. 1-4

If you're still looking for a good home with plenty of room (1218 sq. ft.) on the main floor, you must view this home! LR, DR in-line with fireplace. Attractive 4-pce. bath, kit with built-in seating, 3 larger-than-normal bedrms. FHC bsmt with bedrm finished and a 2-pce. and rec rm almost finished Price, $52,900.
LORNE BARR
385-7761 24 hrs. 383-5484 Res.

TOWNHOUSE 3 BDRM. Quality Construction $45,900

1450 sq. ft. in this lovely quality-built townhousse. Only 6 units total. Low monthly maintenance fee. Spotless condition, beautiful rockface fireplace in L.R. and room for further development. Located in the Cook-Quadra area close to town, schools and shopping. Call NOW for viewing on this MLS buy!
DAVID SOUTHALL
385-7761 24 hrs. 652-2325 RES.

$61,900 GORDON HEAD SUPERB VALUE NEW HOME

1/8 1/8? SQ. FT. OF QUALITY, 3/8+B.R. master ensuite. L.R. with lovely brick F.P., separate D.R., rec. rm. and family rm. Roughed-in in bsmt. 10x110 lot. Call now for further details and viewing of this new MLS.
DAVID SOUTHALL
385-7761 24 hrs. 652-2325 Res.

PIONEER'S DREAM

Here it is! Your chance to mold your future and your fortune! A truly unique 16 acres with your own lake, trout stream, tall trees, etc. The 3-yr.-old, partially finished home needs only a small amount of effort to complete. All materials are here. $110,000, asking price. MLS. For complete story, call:
SCOTT KENDREW
385-7761 24 hrs.

JOHN WATERMAN

OAK BAY Estate Sale 2 BEDROOMS $55,900

TWO BLKS. FROM WILLOWS BEACH! This 1085 sq. ft., 36-yr.-old home has a spacious floor plan. Living rm. has W-W over oak, fireplace and stained glass windows. Dining rm. is gracious with W-W and leaded glass windows. Older-type kitchen with stainless steel sink. 2 full size bedrms., 4-pce. bath. Full cement bsmt. — possible extra bedrm. down. Beautiful lot with six fruit trees in quiet area. New exclusive.
SCOTT KENDREW
385-7761 24 hrs. 598-5341 Res.

TOWNHOUSE $46,900

Revel in this 1,500 sq. ft. of finished living area! Enjoy the luxuries of a super-sized 12x20 master bedrm. with your own private balcony, 2 patios and one more balcony round up this 3-bedroom townhouse, which also features; finished rumpus room, 1½ baths plus vanity, extra bedrm. or sewing rm. in bsmt., lge. storage area and new W-W throughout. Ask about the easy financing. For appointments to view. phone
GEORGE HESS
385-7761 24 hrs. 479-7069 Res.

REDUCED MUST SELL!! METCHOSIN

Drastically reduced for a quick sale, this Chalet-style 3-B.R. home on 2 acres in Braemar Hts. is a real bargain. Loaded with charm and character: a terrific modern kitchen with apres-ski TV centre and eating bar, formal living and dining areas. Two sundecks, 5-pce. bath, 2 bedrms. up and one down. 1 acre recently cleared ready for garden or pasture. Existing first mtge. of approx. $50,000 at 10½% PA with monthly payments incl. interest at $468.00 p.m. Immediate possession. MLS 22704.
PHIL WARREN 385-7761 24 hrs.

Hobby Farm? OVER 2 ACRES! Elite Home ONLY $74,900

YEAR OLD, elegant 2-storey executive home, 4 bedrms. 2nd floor (huge master 4-pce. ensuite) PLUS 2nd 4-pce. bathrm. and 2-pce. on main floor. Massive rock fireplace in L.R., lge. D.R., vast kit., laundry rm. adjacent, 3 balconies, dble. attached garage, tall trees PLUS pasture land. MLS and Island MLS.
MABEL CRACK
658-8594 Res. 385-7761 24 hrs.

250 HOUSES FOR SALE

D F Hanley Agencies Ltd.
D. F. HANLEY AGENCIES LTD.
3293 DOUGLAS STREET
385-7761

Urgent Sale VARSITY AREA $61,900 4 Bedrooms

Quick possession, very attractive residence on quiet St., near all school levels, well finished daylight bsmt., 2 rec. rms., 2 bathrms. family kit. PLUS lge. D.R. white brick fireplace in spacious L.R., balcony at rear. Carport; Fenced lot. MLS. 13414.
MABEL CRACK
658-8594 Res. 385-7761 24 hrs.

3 BEDRMS. DELUXE GARDEN SAVE MONEY!

Help cut the rate of inflation with the many features of this brand new listing. The present owners get nearly $700 of produce annually from their large pie-shaped lot. Kenitexed outside 2 yrs. ago, and fully insulated inside keeps the heating bills on this attractive 9-yr.-old home down to $20 per month. LR with corner-raised hearth brick fireplace; dining rm.; large kitchen with eating area and lots of cupboards; 3 BR on main floor. Downstairs in full high bsmt is a roughed-in rumpus room; laundry area; workshop and space for 2 more BRs and 3-pce. bath. Furnace has humidifier. Huge sundeck has lovely views over Panama Flats. $61,900. MLS. View now with,
PAT VICKERY
385-7761 24 hrs. 592-6192 Res.

907 COLLINSON FAIRFIELD

Doll house! Perfect location. Could be shared. This home features 2 bedrooms, 2 bathrooms, lovely living room, dining room and large kitchen. Utility room PLUS full bsmt. for storage. Carpeted throughout. Easy care lot but easy living house. To view, call:
WIN DOUGLAS
LESLIE BOHER
385-7761 24 hrs.
592-6479 Res. 598-1665 Res.

GET HELP WITH YOUR PAYMENTS

A duplex may be the answer for you! Live in one unit and rent out the other. Try this one: 7 yrs. old. Up-and-down style with nearly 1000 sq. ft. on each floor. Lge. living rm. with dining rm. in-line; galley-type kitchen (fridge. and stove included); 2 lge. bedrms. — the master in each with sliding glass door to patio and porch. Utility rm. off kitchen wired for washer-dryer. Electric heat. Upper duplex has attractive acorn fireplace and swinging decor. Don't miss this! MLS 12935. $59.900 with attractive financing.
PAT VICKERY
385-7761 24 hrs. 592-6192 res.

HOME PLUS REVENUE

is offered in this Victoria home. Main unit consists of 3 bedrooms, large living room with fireplace. Pantry-style kitchen and 4-pce. bath. Completely redecorated on the main floor. Plus a fully self-contained 1 bedroom in-law suite. Priced for a quick sale at $52,900. MLS.
BILL CARNEGIE
385-7761 24 hrs. 652-3627 Res.

Still Looking for A HOME UNDER $50,000 WE HAVE SOME! STEVENSON PLACE

2-BEDROOM, BASEMENT HOME IMMACULATE CONDITION. $48,500
WIN DOUGLAS
LESLIE BOHER
385-7761 24 hrs.
592-6479 Res. 598-1665 Res.

How About a Cute TUDOR COTTAGE?

Large lot. Well planned small house has carpeting and w-w. Good family area. Great potential! 4039 Carey Road. Priced at $43,900. Call:
LESLIE BOHER
WIN DOUGLAS
385-7761 24 hrs.
598-1665 Res. 592-6479 Res.

JOHNSTON REALTORS APPRAISERS 385-2471
1306 BROAD ST, SINCE 1903

OAK BAY NEW EXCLUSIVE 2203 CADBORO BAY ROAD OPEN HOUSE SAT. 2-4 P.M.

Sparkling low set white stucco bungalow with 2 bedrooms and full basement. The main floor area of 1127 sq. ft. allows for a roomy kitchen, spacious living room and dining area. Deep garden lot of 167 ft. Asking $58,500. For prior viewing, please call JIM MURDOCH, 592-4530 or 385-2471.

BOARDING STUDENTS?

There is a great demand for accommodations by university students. This big 8-room house plus full basement at 1931 Ashgrove could provide a service to students and a good income to the owner. Reduced to sell at $53,800. MLS. Please call JIM MURDOCK, 592-4530 or 385-2471.

HIGH, TREED VIEW PROPERTY

2 BEDROOMS PLUS S-C IN-LAW ACCOMMODATION
OPEN SAT. 2-4
4048 ZINNIA ROAD
New listing, consisting of spacious living room (with 38' sundeck) Modern family kitchen and dining area, 2 bedrooms and utilitiy area, PLUS in-law accommodation, adjoining house. Full price $60,900. MLS. 13586. Further details BOB CARTER, 598-6143 or 385-2471.

VICTORIA

A sparkling city bungalow, sure to please. Ideally situated for small family. Good schools, recreation, shopping centre and bus close by. Accommodation would suit couple as well. Sunny living and dining rooms. Pretty kitchen; appliances would be available. Two bedrooms. Colourful vanity bathroom. Large recreation room with ½ bathroom. Workshop. Excellent storage. Basement fully tiled. See this early. Asking $55,000. Call SIMON FLETT, 385-2471, Johnston and Co. Ltd.

3 BEDROOM, NO BASEMENT home, large kitchen, utility room. Gordon Head area, $48,900. 477-0877.

250 HOUSES FOR SALE

Montreal Trust

OPEN HOUSE
2620 BELMONT
SAT. 1:30-4:30
A home that sparkles, a garden well kept!! — Is that the combination you have been looking for? Then this 2-bedroom home is just right and the ideal alternative to "condominium" living. Small but immaculate, with nice built-in wall cabinet and the charm of a "Franklin fireplace." Full basement with a developed room or small suite. Completely modernized wiring and plumbing and a yard full of fruit trees. Priced at $45,800.
386-2111 NEIL RAWNSLEY 595-1507

OPEN HOUSE
SAT. 1:30-4:00
NEW LISTING
1562 VINING ST.
$69,500
Charming family home on quiet tree-lined street, close to all amenities. This well maintained older home is an ideal one for the young family with masses of space, elegant design and spacious (double lot) fully fenced garden. The liv. rm., is large with F.P. and adjoining sunroom and sliding glass doors to the den, also with F.P. The separate formal din. rm. has its own F.P. and a bay window and has easy access from either the kitchen or central hall. Upstairs there are 3 very large B.R.s (the master bedroom is on the main). This house is very unique and attractive and has to be seen to be appreciated. This won't last long on the market so phone today for appointment to view. MLS.
386-2111 JEANNE LUCAS 477-1342

MT. DOUGLAS PARK
Immaculate, lanscaped, located in this beautiful area off busy streets near sea and Mt. Doug Park. First owner, 4 months new, lovely living dining room in-line featured by a slate rock corner fireplace. 2 bedrooms, room for 2 more plus rec. room in lower level. $59,900. (MLS) Dial
D. BECKNER
386-2111 477-4994 Anytime

OAK BAY
EXECUTIVE MANSION
$135,000
This beautiful Tudor home, situated on a double landscaped lot one block from Oak Bay Village, is admirably suited for the large professional or executive family. The main floor plan is ideal for entertaining large groups of friends or business associates. The 26'x18' living room with huge fireplace and bay window leads through into an attractive family TV room and separate formal dining room with beamed ceiling and its own fireplace. The kitchen has a large eating area and is perfect for family breakfasts and informal suppers with loads of cupboard space. This home also offers seven spacious bedrooms (the master bedroom suite is truly unique including dressing room, bathroom and sunroom) and a well situated den or office with fireplace off the elegant beamed entrance hall. A rare find for the family wanting the ultimate in gracious living. For appointment to view, phone:
386-2111 JEANNE LUCAS 477-1342

MOUNT DOUG
GORDON HEAD
IMMEDIATE OCCUPANCY
Only 1 yr. old and offering excellent accommodation for the large family — 4 bedrooms plus a den and family room with fireplace — 3 full bathrooms — master bedroom with 3 pce. en suite. Close to all school levels and the University. Vendor has bought and is anxious to sell. For further details please call:
386-2111 ALAN WESTGATE 656-3433

FOR THE PROFESSIONAL
View this beautiful residence located on the slopes of Cadboro Bay offering magnificent views of sea and boats. An elegant home tastefully designed and decorated from the rich British India carpet, to the new modern kitchen provided with double oven range, dishwasher, indirect lighting, full picture window, attractive fireplace enhances the beauty and charm of the living area. 3 bedrooms, 3 luxury bathrooms, den, 4 sliding doors to balconies and decks, heavy shake roof. For more details and viewing please call:
386-2111 D. BECKNER 477-4994

BRAND NEW
NEAR ARDMORE
Something different in design and workmanship. Featuring 1350 sq. ft. of luxury plus a full basement with roughed-in rec. room, 2 additional B.R.s and sauna baht — double carport — beautiful 23'10"x20' sundeck — floor to ceiling slate fireplace in living room — feature wall of 1"x3" cedar — master bedroom with double closets, 4 piece en suite, plus sliding glass doors to your own private patio. Situated on .93 wooded acres of complete privacy, dogwoods galore. To view this one of a kind M.L.S. please call:
C. M. BUD FORBES
386-2111 652-2950

2853-55 GRAHAM ST.
Older Up and Down duplex on beautiful 76½x137' corner lot, loads of trees and shrubs. Duplex is older but in excellent condition inside and out. Main floor will be vacant soon so you can move right in. Full price $64,000 with good financing. To view this M.L.S. 13727 Call:
C. M. BUD FORBES
386-2111 652-2950

INDUSTRIAL ZONED
2520 ROCK BAY AVE.
Born yesterday. But still in excellent conditon throughout today. 5 bedroom home plus full basement just ready for development, situated on an industrial zoned lot 50x120. An ideal family home or would make an excellent boarding house plus a great investment, will be vacant soon. To view this new M.L.S. 13730.
C. M. BUD FORBES
386-2111 652-2950

TEN MILE POINT
IDEAL FAMILY HOME
Located on a no-through street on an extra large lot bordering on a natural park, this 6 year old home is perfect for the large family. 4 bedrooms — 3 baths — family room with F.P. Above average construction, excellent maintenance and in immaculate condition. Vendor will assist in financing. Asking price $85,900 M.L.S. Please call:
ALLAN WESTGATE
386-2111 656-3423

BROWN BROS. on BLANSHARD
"People Helping People"

OPEN HOUSE Sat., Aug. 30 1:30 to 4:30 3582 Calumet

Excellent home for the small family, very neat and clean with two bedrooms, cosy living room with fireplace. Through hall to a large bright kitchen, 3 pce. bath. Basement has modern OOM heat, copper plumbing, new wiring, w-d facilities. Separate garage, greenhouse, well landscpaed grounds with fruit trees and an excellent supply of fresh garden vegetables. First week on the market. Asking $40,500. Low down payment possible. BOB FLUNEY or REG SCHUMAKER 385-8771 (anytime.)

$33,000 STARTER
2 bedroom cosy and clean bungalow. Close in, on good 60x120' corner lot with fruit trees. Just listed so phone quick on this one. C. Warren or F. Beamish, 385-5113, Frank Beamish Realty Ltd.

250 HOUSES FOR SALE

MAYFAIR REALTY
3147 Douglas St. 386-2955
Woodward's Mayfair Centre

OPEN HOUSE 1587 THELMA SAT. 2-4 P.M.
(Left off Shelbourne north of Feltham)

New three-bedroom ensuite, full basement, close to schools, shopping and busline. Featured are Mount Douglas view, underground wiring and 2nd fireplace (R-I) in basement. MLS 13425. Asking $63,900. JACK COOKE, 386-2955 or res. 477-4842.

OPEN HOUSE 452 W. BURNSIDE SAT. 1:30-4:30 $33,750

3-bedroom TOWNHOUSE in a very convenient location for all schools, bus and shopping. Spacious through hall floor plan. 3 good bedrooms, 1½ bathrooms, 2 storage rooms. Fridge, stove, washer, dryer and curtains included. Private fenced patio, use of playground and swimming pool. Newly decorated. VACANT POSSESSION. View anytime. FRANK BOUSFIELD, 386-2955 or res. 382-4968.

NORTH SAANICH

Spanish style brick and cedar siding home on .6 acre. Luxury living in 5 or 6 bedrooms, 4 baths, 2 dining rooms, living rm. with brick fireplace, sunporch, court yard, sewing room, family room, music room, tiled patio, circular driveway, 2-car garage, shrubs, trees, etc. Asking $159,900. To view this finest of quality homes call DAVE MARSHALL, 386-2955 or 656-2056.

NEW WATERFRONT $85,900

Quality-built home on 70 ft. Gorge waterfront lot. 1428 sq. ft. on main floor. Beautiful floor-to-ceiling fireplace in large living room. Separate formal dining room, family size kitchen. 15x13 master bedroom with ensuite bath and large walk-in closet. Full basement with roughed-in fireplace. Quality carpets throughout. Quick possession. Call GEORGE WALL, 386-2955 or res. 478-5681 or GEORGE PARSONS, 386-2955 or res. 598-3847.

3 NEW HOMES CLOSE IN

All three bedroom, 1½ bath homes with easy development basements. One finished, two still under construction. On sewer, storm drain. Underground wiring. Mortgages can be assumed. Trades considered. Call GEORGE WALL, 386-2955 or Res. 478-5681, or GEORGE PARSONS, 386-2955 or res. 598-3847.

NEW TUDOR ONLY $74,900

Lovely setting on corner lot. Double carport with storage. Main floor has guest-size living room and dining room. 1 bedroom and 4-pce. bathroom. Upper floor has 2 large bedrooms plus bathroom. Shake roof. GEORGE PARSONS, 386-2955 or res. 598-3847.

REDUCED TO $62,900

Character home with old country charm. Situated in Sidney just 3 blocks from shopping and sea. Beamed ceiling, leaded windows, 4 bedrooms, dining room, den, nook, stone fireplace, full basement. Holly trees, shrubs, all on beautifully landscaped double lot. To view, call FRED JACKSON, 386-2955 or res. 477-2537.

IMMEDIATE POSSESSION

Beautifully kept 3-bedroom, 1½ batr townhouse, full high basement for ddevelopment. Playground and swimming pool. Vendors MUST sell. Try your offer on $43,500. LEIGHTON NOBLE, 386-2955 or Res. 658-8968.

3 BR. FAMILY TOWNHOUSE

Spacious through hall floor plan, 1½ bathrooms, laundry room, 2 storage rooms, private patio. Use of playground and swimming pool. All schools, bus and shopping nearby. Vacant possession. Priced at only $33,750. FRANK BOUSFIELD, 386-2955 or res. 382-4968.

WESTMONT REALTY LTD.
27 CADILLAC
386-6796

OPEN HOUSE
FRI.-SAT.
1:30-4:30
1611 Belmont Ave.
No. 106
A Brand New Townhouse with 2 bedrooms, 1½ baths, living room with fireplace, kitchen with nook. dining room, storage area, covered parking. Only 7 units make up this complex close to Oak Bay Junction.
386-6796 RICK KINNIS 477-9394

VACANT—NEW
Move IN NOW! Spacious 3 bedroom home has living room with w - w carpet, fireplace and a feature wall. In-line dining room, kitchen with dishwasher. Ensuite in master bedroom. Basement with rec. area and fireplace. Shake roof, forest siding. Try your down payment on $57,650.
386-6796 KEN WRIGHT 598-2183

NEW LISTING
VIEW LOT
New home bursting to show you all its quality! Living room with stone fireplace, dining room, 3 bedrooms, 1½ baths with another R.I. in basement. Close to town, school, shopping. Asking $69,900 for this fine home. Call for an appointment to view.
386-6796 RICK KINNIS 477-9394

GORDON HEAD
Space abounds in this 4-bedroom, 2½-bath home. Includes a dining room, laundry room, den, family room, rec. room with fireplace and beamed ceiling, full basement, double carport. There is a SEAVIEW from the living room with fireplace and from the large sundeck. Attractively landscaped oversized lot. All this and charm for only $87,900.
386-6796 JOHN BUNYAN 383-7777

UNIVERSITY AREA
With secluded backyard. New Listing. Immaculate 2-bedroom home with den, full high basement. FULL PRICE ONLY $48,000. MLS.
386-6796 JOHN BUNYAN 383-7777

IMMACULATE!
3 bdrms, living room with fireplace, rec. room, laundry area, full basement, PRIVATE yard, new roof, new paint in and out. A real pleasure to show! $53,900. MLS.
386-6796 BILL SIDHU 477-5382

WOW!
LEISURE COUNTRY LIVING
At its best. One of a kind. High treed lot overlooking a park area. 1,800 sq. ft. 3-bedroom plus den home. Sunken baths, workshop and only 10 mins. from town. Top Value at $57,000. MLS.
386-6796 JOHN BUNYAN 383-7777

Final
TELEPHONE 383-4111
CLASSIFIED 386-2121

The Daily Colonist

Vancouver Island's Leading Newspaper Since 1858

Showers, high 17
Weather details on Page 2

No. 219 – 117th Year
VICTORIA, BRITISH COLUMBIA, SATURDAY, AUGUST 30, 1975
15 CENTS DAILY 30 CENTS SUNDAY

Ailing Marchand, PM discuss future

OTTAWA (CP) — Prime Minister Trudeau said Friday night he has talked to ailing Transport Minister Jean Marchand about whether he should stay in the government, but a decision has been postponed.

The two old friends and political colleagues conferred for almost an hour in the national defence hospital where Marchand is being treated for high blood pressure.

The hospital meeting took place several hours after Marchand had been fined $200 and barred from driving a car for a year after pleading guilty to a criminal charge of leaving the scene of an accident last March.

The prime minister said on leaving the hospital that the transport minister had offered to resign from the government because of the court conviction, but Trudeau refused the offer.

However, because of his persistent illness, Marchand's future in the cabinet will be discussed again in the next week or two, Trudeau told reporters. The prime minister, who returned earlier Friday from an Arctic holiday, said he has also talked with Marchand's doctor.

Marchand has been under heavy pressure this week because of a grievance dispute with air traffic controllers over working systems and the use of the French language in air traffic control. The controllers are threatening to strike Sunday — the middle of the Labor Day holiday weekend.

Marchand planned to go ahead with a Saturday negotiating session with them despite his illness.

The Trudeau-Marchand meeting in the hospital came just after the prime minister had formally announced the resignation of Gerard Pelletier from the cabinet and the House of Commons to become ambassador to Paris.

Marchand, Trudeau and Pelletier were Montreal friends who first entered federal politics together in 1965 and became known as the three wise men from Quebec.

A spokesman at the defence department's Tri-Service Hospital said Marchand has been receiving in-patient treatment since Monday, although he has been in and out of the hospital. He is in an open ward with other patients "receiving routine medication for high blood pressure."

The spokesman said he was in the hospital for similar treatment about three months ago.

During the court hearing Marchand seemed pale and was visibly shaken as he pleaded guilty to the criminal charge. He left hurriedly afterwards.

Provincial Court Judge Robert Hutton rejected a request for an unconditional discharge for Marchand which would have left him without a criminal record. The charge comes under the Criminal Code.

But a government spokesman said the record would have no bearing on his status in the cabinet or Commons. "He would have to have been convicted of an indictable offence punishable by five years

Continued on Page 2

Marchand
. . . fined in court

Air threat stays despite injunction

Dick Overgaard, co-pilot of overturned raft, struggles ashore after securing battered craft

—CP

OTTAWA (CP) — Air traffic through the holiday weekend remained uncertain Friday night, leaving the possibility that thousands of Canadians would be stranded at airports across the country by a threatened strike of air controllers.

The air controllers, hit by a 10-day court injunction against a strike scheduled to start at 11 p.m. tonight B.C. time, said Friday night they have not yet decided whether to obey the injunction.

They are to meet Transport Minister Jean Marchand this morning and then hold a telephone conference with members to decide whether to obey the Federal Court of Canada injunction.

The decision to stay on the job or walk off in the early hours Sunday morning is to be announced at an 11 a.m. PDT news conference today in Ottawa.

The controllers announced their planned strike earlier this week. It was in protest of government plans to shift some of their duties to assistants belonging to another union.

The controllers say the proposed change would create a safety hazard because the assistants are not qualified to handle the duties.

The government sought the injunction which provides harsher penalties if disobeyed than those under the Public Service Staff Relations Act.

Mr. Justice A. A. Cattanach of the Federal Court, granting the injunction to the government said strike action is not available to the controllers in the dispute because they have a collective agreement. Their contract runs to Dec. 31.

A. M. Garneau, a justice department lawyer, said the illegal strike would have "serious consequences" on the holiday weekend.

Jim Livingston, president of the 2,200-member Canadian Air Traffic Control Association, said when the proposed strike was announced that it would continue for an indefinite period, until the government backed down on its plans.

In Vancouver, CP Air said Friday it will operate its international flights from Niagara Falls, N.Y., and Seattle if the threatened strike materializes.

Pollen Years on Page 19

3 die in Niagara thrill ride test

NIAGARA FALLS, Ont. (CP) — Three of 29 persons aboard an inflated pleasure raft when it capsized Friday below Niagara Falls are dead but the other 26 were rescued, police said.

Police said the dead are: Julia Martinez, 30, Toronto, assistant to George Butterfield, sponsor of the trip; David D. Ross, 37, Toronto; and Anthony John Sawczk, 24, Niagara Falls, N.Y.

The Toronto-owned raft, on its 11th experimental trip preparatory to going into commercial service on the lower Niagara River next year, pitched its human cargo into a foaming stretch on the United States side of the boundary river and sent life-belted passengers bobbing down to the treacherous Whirlpool Rapids in the Niagara Gorge.

Canadian and U.S. helicopter crews plucked bodies and survivors from the river, and the mixed operation led to early confusion over the numbers of casualties and survivors.

David Kewley, a reporter on The Review who was on the raft and came close to drowning, said he and a few passengers who were washed ashore together in an eddy pulled two bodies out of the water.

Six of the survivors — all of whom were taken to hospitals on the American side of the international river — were reported injured. There was no information on their condition.

The raft's passengers consisted of both Canadians and Americans, though there was no information late Friday on how many of each nationality were aboard.

The craft — 37 feet long and 27 feet wide and made of a nylon product — was named Grider, after one of the owners of defunct White Water Tours, which ran commercial rides through the rapids in 1972 but closed after spills dumped 14 passengers into the river.

Its Friday trip started off below the American Falls on the New York side of the river and was to have run five miles downstream to Lewiston, N.Y., about opposite Queenston, Ont.

But Kewley said trouble started in the rapids when it was struck by a huge wave which he said must have been 30 feet high.

Goncalves loses premier post, made army boss

LISBON, Portugal (AP) — Gen. Vasco Goncalves, whose Communist-backed premiership created a political storm that pushed Portugal toward civil war, was ousted Friday night and made chief of staff of the armed forces instead.

Goncalves was replaced after 13 months as head of government by Vice-Admiral Jose Pinheiro de Azevedo, 58-year-old navy chief of staff and vice-president under President Francisco da Costa Gomes.

The changes were announced after almost 48 hours of meetings among the leading military officers of the April, 1974, revolution.

Goncalves' Communist sympathies had caused violent anti-Communist riots across northern Portugal. Moderates of the military's elite, the Revolutionary Council, had openly demanded Goncalves' ouster and had threatened civil war.

Admiral Azevedo, the new head of government, has given little indication of his political views, and civilian politicians have confessed they do not know where he stands on basic issues.

It was questionable whether the compromise, which still leaves Goncalves in one of the most powerful posts, would satisfy moderate officers seeking a basic change in Portugal's political course.

Putting Goncalves in command of Portugal's military could raise serious new problems with the country's North Atlantic allies, already alarmed over the country's leftward swing.

Morales
. . . new president

Coup chops Peru chief, keeps aims

LIMA, Peru (AP) — President Juan Velasco's fellow generals staged a swift and bloodless coup Friday, removing the ailing leader but declaring they will follow his "socialist revolution."

Military commanders named Gen. Francisco Morales Bermudez to replace the 65-year-old Velasco, whose leftist regime had ruled for seven years.

Morales flew to Lima from Tacna, 600 miles to the south where the coup had been planned, and entered the presidential office building without fanfare at dusk. He was expected to be sworn in by a council of military commanders today.

Appointment system for catchup

ICBC open Tuesday, premium hikes hinted

Settlement of the Insurance Corporation of British Columbia strike and other rising costs may mean an increase in insurance premiums.

An examination of rate structures is planned, Norman Bortnick, general manager of the crown corporation, said in Vancouver Friday.

"The result of re-examination probably will mean a recommendation to the board of directors for an increase in the rates but we still hope to write Autoplan as the lowest cost insurance of its kind in this country," Bortnick said.

ICBC will open its doors Tuesday, but Transport Minister Robert Strachan said claims centres will probably need two or three days to catch up with work left over from before the strike began.

The minister said he expected it would be months before the backlog is cleared up but "how many months it is difficult to say and we won't be able to say until after we've had some weeks of experience."

The minister also was unable to say how many of the ICBC staff of 1,800 would be missing because they took other jobs during the three-

Continued on Page 2

Inside Today

'Hot' fishing best at daybreak
—King Fisherman, 5

Saanich outage halts sailing
—Page 27

Irish patriot dead at 92
—Page 43

Bridge	32
Church News	16
Classified	28-40
Comics	22
Crossword	34
Entertainment	24, 25
Finance	8-10
Family	20, 21
King Fisherman	5
Marine Calendar	27
Provincial Court	42
Names in the News	7
Sports	11-15
Television	29

British managers fondest of bottle

LONDON (UPI) — A British physician said Friday excessive drinking among professional people is far more frequent than among the working class.

Dr. Julius Merry, director of the alcoholics unit of West Park Hospital, made the statement in a report to the British Association for the Advancement of Science.

He said cirrhosis of the liver, associated with excessive drinking, was 22 times higher among company directors than among average members of the population.

The disease occurs nine times more frequently among tavern keepers, seven times more frequently among actors and three-and-a-half times more frequently among doctors than in the average Briton.

Mail talks gain breath

OTTAWA (CP)—The Canadian Union of Postal Workers and the post office have agreed to a one-week extension of their conciliation talks, the public service staff relations board announced Friday.

Earliest possible date for a strike by the 22,000 postal workers now is put back to Sept. 15.

Beam's fall fatal at Olympic site

MONTREAL (CP) — One worker was killed and four others were injured Friday when an 85-ton concrete radial support beam in the main stadium collapsed at the site for the 1976 Olympic Games.

Jean-Marie Lesage, 35, a surveyor on the site, was working with a group of men on the beam when it collapsed.

He was pronounced dead on arrival at Maisonneuve Hospital.

A witness said the other workers on the beam managed to hold on and were rescued by cranes.

Four workers were taken to hospital where they were treated for minor cuts and bruises.

Pelletier plum irks pros

By RICHARD JACKSON
Colonist Correspondent

● Non-MP Juneau becomes communications minister, Page 3

OTTAWA—The career diplomats at external affairs are in an uproar over former communications minister Gerard Pelletier's appointment as ambassador to France.

He is the fourth politician to pick off a prize diplomatic plum in recent years, a treasured preserve that the career men long have regarded as theirs alone.

What heightens their resentment over the poaching by the politicians, are the reports that there is another prime posting still in the works, that of former trade and commerce minister Jean Luc Pepin as ambassador at Tokyo.

From what he describes as sources high in the department, Conservative MP Tom Cossitt of Leeds, says he has information that senior executives at external affairs have formed a committee of six to determine the extent of damage to staff morale and efficiency inflicted by the political appointments.

There never have been so many in the history of the department.

And traditionally such incursions into diplomacy by the politicians automatically raise departmental hackles.

Prime Minister Trudeau has made four of them:

Continued on Page 2

B.C. revokes licence of 40-bed rest home

By JON FERRY
Colonist Reporter

A 40-bed rest home on Joan Crescent has had its licence cancelled by the province and should close at the end of next month.

Mrs. Gerda Gentz who has run Joan Crescent Manor, 1045 Joan Crescent, for more than three years said Friday that some 35 elderly people have been given notice to leave by the end of next month.

A health official told the Colonist the provincial Community Care Facilities Licensing Board had cancelled the rest home licence effective Sept. 15.

However he said it looked as though an extension would be granted to allow the elderly people more time to find new homes.

The official said the licence was being revoked because of deterioration of service resulting from accepting patients that were hard to care for.

"The board (licensing board) gathered quite a background of concern over a period of time."

The official hinted there were staffing problems and that there had been too large a concentration of difficult patients who needed more care than that normally provided by a rest home.

Mrs. Gentz said she had been told by her lawyer not to discuss publicly the reasons for the home's closure.

However she did say it was a beautiful home and its closure would be "one of those things." She said there were some 15 staff members.

According to Johnny Hanrahan, president of the B.C. Rest Home Association, the coming closure will mean that four rest homes on one block of Joan Crescent have closed within 18 months.

Also closed during that period were: Crescent Manor, 18 beds; Briar Hall, 15 beds, and 18-bed Waldoris Rest Home.

Closing Sunday will be the Allin Lodge rest home at 90 Linden which was licensed for 12 elderly people.

Proprietor Mrs. Gertrud Rigler is selling the home because the pressures of running it over five years had become too great.

Mrs. Rigler claimed that the small rest home operator was being gradually squeezed out of business for a variety of reasons — not least of which was lack of government help.

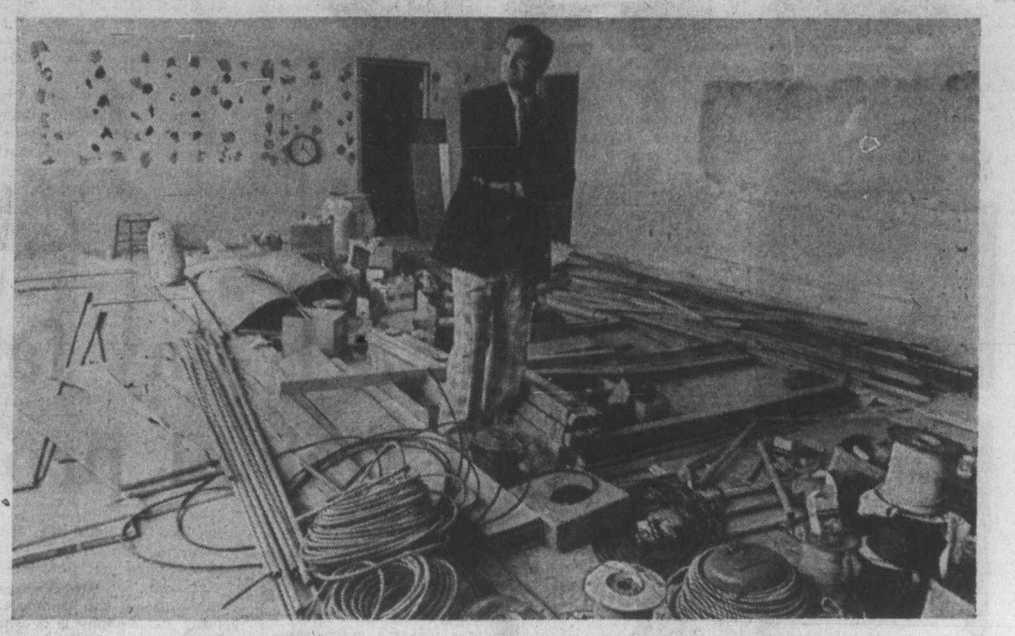

Vice-principal Neal Henderson in class room which won't be ready Wednesday

—Colonist photos by Alex Barta

Henderson ponders book for solution

Timetable fine but no rooms at Cedar Hill

By KING LEE
Colonist Reporter

What Cedar Hill junior high school gains on the technological end it loses, heavily, on the renovation end.

Far in advance of Wednesday's school opening, Cedar Hill, like the majority of junior and senior high schools in the Greater Victoria school district, has taken advantage of computer programming.

Vice-principal Neal Henderson, helping principal Bob Hunter get into his first term at the school, said that as far back as May and June, data was being collected to feed into computers for mapping out timetables to alleviate the first-day confusion.

However, a trip through the school Friday indicated that the first day — probably the first month — will be one massive foul-up because of the renovations and additions to the school.

Lumber is strewn through the halls and rooms. There is wet concrete on the floors, the main office is being completely renovated and there are classrooms in disarray everywhere.

The project costs $310,000 but more importantly, badly-needed space will not be available for varying lengths of time.

With the main office out of commission, Hunter, Henderson and the nine-member office staff are using the school's library, resulting in that part of the school's program being unavailable for a while.

Henderson said the brunt of the pressure for space will be borne by the large lunch room, which is now filled with some of the 10,000 text books at the school.

On the brighter side, Hunter said that almost all the expected 25 students will know exactly what room, what teacher and at what time they will have classes in a certain subject.

Grade 8 students will go to school at 9 a.m., Grade 9 at 10 a.m. and Grade 10 at 11 a.m. in all Greater Victoria junior highs.

Cedar Hill students will receive individual computer readouts which give them all the information they need to get down to the business of learning by Thursday morning.

Practically all of Wednesday, however, will still be taken up with filling out registration forms, getting books and lockers and, for students new to the school, a tour of the building.

Henderson said this is the second year the school has used computerization and that the school has added a further service.

Students were asked last May to state their teacher preferences, if any, and were accommodated where possible. Henderson said about 100 requests were made and nearly all were handled to everyone's satisfaction.

Hunter said the computerization also helps during the school year, particularly when report card time comes around. He said computer grading leaves teachers free to write their comments on reports and he says this has resulted in a tremendous increase in teachers' comments.

Lucky day

Victoria area resident Hugh MacKinnon, can thank the longest call-list session in memory at Victoria Provincial Court for the fact he was able to walk out of court Friday without any further blot on his record.

MacKinnon was on the list to enter a plea to a Victoria charge of breach of probation. He had been sentenced Oct. 15, 1974, by Judge William Ostler to five months in jail followed by a two-year term of probation for a number of lesser offences.

He was released Jan. 27 of this year from a detention centre at Haney on the B.C. mainland and was to report to a probation officer in Victoria by Jan. 31 but did not do so.

MacKinnon told Judge F. S. Green Friday he could not report because he was arrested Jan. 28 on the mainland for another matter and was in custody for more than a month at the Oakalla provincial jail in Burnaby.

He told Green he had heard the charge would be withdrawn Friday but the judge and prosecutor Peter Birkett knew nothing about that. Green asked Birkett if another remand was desired to find out.

Birkett replied: "This is his second appearance, your honor. The crown will take a chance and withdraw."

Green approved and MacKinnon walked out of court, unaware he had hit it lucky on a day when the call list lasted from 9:35 a.m. to 1:20 p.m. and the prosecctor was burdened with dozens of small jobs which eventually kept court going past 4:30 — less an hour for lunch — without a single trial to lengthen the proceedings.

No plans to strike says IWA leader

Canadian Press

The coast division of the International Woodworkers of America has no immediate plans to join two striking pulp unions on picket lines set up across B.C., Jack Munro, regional IWA president, said Friday in Vancouver.

Munro said the union's 11-man negotiating committee will meet next week, probably on Wednesday, to consider its next move. After coast woodworkers voted only 51.2 per cent against a report for settlement with the coast forest industry, some IWA leaders were saying the vote "by no means was a strong enough mandate to go on strike."

At least one local leader predicted a split in the union could occur if the negotiating committee decides not to take strike action next week. He said workers with his own local would not hesitate to walk off the job.

Meanwhile Friday, the Canadian Paperworkers Union lifted picket lines that had been set up at the bus terminals at Port Alberni and Nanaimo.

CPU local 592 began picketing the bus terminal Thursday and ceased the action when CPU leader Art Gruntman gained an agreement with Art Lions of the Amalgamated Transit Union to declare "hot" all materials destined for struck pulp mills.

CPU local president John Vezina said the agreement was reached directly between the two union leaders. The CPU earlier had asked the B.C. Federation of Labor to declare material bound for struck mills as being "hot" for the duration of the forest industry strike.

The transit union handles all freight that would be loaded on coachline buses. Port Alberni is the site of a large MacMillan Bloedel operation.

While the picket lines were up they shut down the four runs a day between Nanaimo and Port Alberni, the seven daily runs to and from Victoria and Nanaimo and a similar number between Nanaimo and Campbell River.

The non-binding report on the forests dispute by Mr. Justice Henry Hutcheon of the B.C. Supreme Court had been recommended for acceptance in a tie-breaking vote by coastal IWA executives and was reluctantly accepted by coast employers as the basis for a settlement.

Munro said he was disappointed in the rejection vote that some union leaders said was no more than 400 votes from a split-decision. He said the IWA now will endeavor to have the forest industry improve on the Hutcheon report.

Don Lanskail, chief negotiator for the employer groups in the B.C. forest industry, has said the companies will not add to the judge's proposals, despite the unions' rejections. He said the companies accepted the report with reluctance and it now represents a final offer to striking workers on the coast.

Although southern Interior woodworkers already have voted 84.4 per cent to accept the report as a basis for the industry settlement there, the companies in the southern Interior have made no recommendation on the report.

Self-serve thieves hit station

Three boxes containing about $3,500 worth of tools and a small amount of cash were taken in a 45-minute period Friday morning from the Hollywood Gulf Service station, 1600 Fairfield.

Victoria police said tire tracks indicated a small pick-up or a van was driven into the station to take the tools away. The cash, about $12, was taken from the register and a soft drink machine. The theft occured between 5 and 5:45 a.m.

Saanich fair ready

The gates of Saanichton fairgrounds swing wide today to welcome thousands of visitors to an event billed as the largest of its kind in western Canada.

According to manager Henry Robinson it is a family fair, an agricultural fair, and, now celebrating its 107th year, the largest of its kind in western Canada.

Prizes total more than $15,000, and more than 5,000 individuals are competing for first place in such categories ranging all the way from photography and ceramics to flower arranging.

But the agricultural events, including beauty contests for cows, are still the central attraction, said Robinson.

Close to 30,000 people wandered around the grounds last year and the gate is expected to exceed that this time.

New attractions this year include a gospel singing group called The Believers who will travel to Saanichton from Regina, to perform Sunday afternoon, and a swinging country dance group playing tonight at 8:30.

Although flowers, suffered badly, entrants are competing in more classes than ever before, Robinson said.

"Entrants in every category are way up — the horses particularly are tremendous. We have over 300 contestants, almost a quarter more than last year."

And since every horse is entered in at least three classes that means 1,000 different entries to be judged in three days.

"We have one of the best judges in Canada," said Robinson, referring to Peter Cameron from Ontario. Cameron is a Canadan Horse Shows licehsed judge who has worked all over North America.

Admission to the fair is $1.50 for adults and 75 cents for students and pensioners. Children under 12 are admitted free.

Bus service from Douglas Street, Victoria, will be provided on the hour from 9 a.m. to 2 p.m. with a return bus service late in the afternoon. It will stop at regular bus stops.

The fair continues through Monday.

Battle with developers his finest hour

Mayor's long struggle ended in victory

THE POLLEN YEARS

Third of a series

By HUBERT BEYER
Colonist Reporter

Victoria Mayor Peter Pollen will probably be best remembered for his epic battle with developers.

It lasted for about three years and ended with the unconditional surrender of the "rapacious entrepreneurs."

His distaste for highrise development didn't become apparent until Pollen had been in office as alderman for about six months.

At first he praised the advantages of "slim towers" over "squat buildings," but he soon introduced a note of criticism of developers for their "incredible disregard for the aspirations of the community."

At the time, three developers happened to have project proposals on the drawing board and they became handy targets for Pollen's anti-highrise campaign.

Vancouver developer J. A. Reid wanted to build a multi-million dollar complex on Wharf Street at the Inner Harbor waterfront just below Bastion Square.

G. J. Mulek, also of Vancouver, had just completed what Pollen later termed the "monstrosity" at View and Quadra and was hoping to build a second apartment tower of similar proportions right next to it.

Victoria developer Jim Mace was planning to build a 28-storey residential tower at Menzies and Simcoe in James Bay.

The Reid Centre, the Bay Village project and the "monstrosity" were to remain the centre of Pollen's anti-highrise campaign for more than three years.

He began his crusade against developers as an alderman and it was the developer issue which was to catapult him into the mayor's chair 18 months later.

At first, Pollen's attacks on the developers were registered as bothersome incidents, but the determined alderman wouldn't let go of the issue.

The late mayor Courtney Haddock, desperately striving for "unanimity on council," kept hoping that Pollen would change his mind, especially with regard to the Reid Centre.

With Pollen as the lone opponent, rezoning for the Reid Centre proposal was assured, but Pollen managed to stall the procedure by every conceivable means.

He attacked the developers, skirting lawsuits more than once, pressured his council colleagues and the mayor, and continued feeding the press with the stuff that makes good headlines and good stories.

Nobody on council was his equal in the art of debate. The late alderman Ove Witt was infuriated on more than one occasion, telling Pollen that he (Witt) didn't have the gift of the gab but that he believed Pollen to be wrong.

Several times, it appeared as if the Reid Centre would be pushed through. Pollen himself as alderman and as mayor said at least twice that he accepted the inevitability of the Reid Centre.

When the press roasted him for vacillating he got angry but reverted back to opposing the Reid Centre.

Eventually, he was the victor. In the election that placed him in the mayor's chair and subsequent elections and byelections, the old pro-highrise guard was turfed out by the voters and Pollen had the solid support of younger aldermen for his policies.

During all this, Pollen still found time to fire volleys at a number of other institutions.

He successfully opposed an application by Victoria Cablevision for a rate increase, appearing personally before the Canadian Radio and Television Commission.

He had city hall staff draw up a set of amendments to the city's sign bylaws which would prohibit all billboards, roof signs and third-party signs.

Following several stormy months of debate, the amendments were passed by council.

Pollen will never admit he's been wrong. He finds it distasteful to back down.

In 1972, the press was able to obtain and publish a number of reports before they were due to be released. There were also a number of stories which city council found embarrassing.

Pollen and several of his aldermen believed that someone on council or high up in the administration was leaking news to the press.

Ald. Tom Christie in his inimitable style accused that anonymous person of being a "damned canary."

To plug the leak, the mayor issued an order that department heads and other high-ranking city hall officials were no longer allowed to give information to the press.

Questions were to be submitted in writing by reporters and would be answered "within several days."

There followed an outcry of "muzzling the press." Reporters kept up the pressure on the mayor to rescind the order; editorials in both daily newspapers accused him of interfering with the free flow of information.

Was this the same man who during his mayoralty campaign had accused the former mayor of being too secretive?

During a press conference, the mayor denied that he wanted to muzzle the press. "We love the press," he said.

The order was never rescinded, but it was also never enforced.

Rather than admitting that it was a bad move, Pollen preferred to ignore it.

The greatest crisis in Pollen's career occurred back in 1970 when he was still an alderman.

For several months, Pollen had publicly lambasted his council colleagues for handing the city over to developers. He had accused the city hall administration of leading council down the garden path by backing up their "mad schemes" with "bureaucratic jargon."

At a council meeting in August that year, the aldermen rose, one by one, denouncing Pollen's "continuous news releases." They particularly objected to the fact that he would always air his complaints with the presss, rather than at council meetings.

The massive attack was obviously pre-arranged and Pollen listened without apparent emotion to one broadside after another.

The final blow came when council voted on a motion of confidence in the city hall administration during which Pollen abstained.

It was pointed out that abstaining meant a yes-vote and Pollen replied sarcastically that he was quite aware of that but he was "so overwhelmed by council's criticism," he didn't have the strength to lift his arm.

Later that night, I phoned Pollen at his home and asked him what he would do.

He admitted that his first reaction had been to resign, but that his wife had advised him to take a lesson from Churchill — to hang on and fight in the face of great adversity.

That night, I'm sure, Pollen's eventual candidacy as mayor became a fait accompli.

Friday, Sept. 5

The Daily Colonist.

ABOUT TV

Week commencing August 30

FRAID E. CAT is just one of several new ABC-TV Saturday morning shows to be included in a special preview entitled Funshine Saturday Sneak Peek, to be shown on Friday evening. The program stars Charles Nelson Reilly as the animated host Uncle Croc.

Channel 4 at 8 p.m.

SATURDAY, AUGUST 30

8 A.M.
2—French Program
4—Hong Kong Phooey
5—Emergency Plus 4
6—McGowan and Company
7—My Favorite Martian
8—McGowan and Company
9—Sesame Street
11—Bozo's Big Top
12—My Favorite Martian

8:30 A.M.
2—French Program
4—Adventures of Gilligan
5—Run, Joe Run
6—Circle Square
7—Speed Buggy
8—Circle Square
9—Sesame Street continued
11—Clear and Free
12—Speed Buggy

9 A.M.
2—French Program
4—Devlin
5—Land of the Lost
6—Wrestling
7—Jeannie
8—Marc's Music Shop
9—Mr. Rogers
11—George Ivey
12—Jeannie

9:30 A.M.
2—French Progaam
4—Lassie's Resue Rangers
5—Sigmund
6—Wrestling
7—Pebbles and Bamm Bamm
8—Waterville Gang
9—Villa Alegre
11—Religious Program
12—Jackson Five

10 A.M.
2—French Program
4—Super Friends
5—Pink Panther
6—Golden Years
7—Scooby Doo
8—Story Theatre
9—Sesame Street
11—Religious Program
12—Scooby Doo

10:30 A.M.
2—French Program
4—Super Friends continued
5—Star Trek — Cartoon
6—Outdoor Sportsman
7—Shazam!
8—Hudson Brothers
9—Sesame Street
11—Religious Program
12—Shazam!

11 A.M.
2—French Program
4—These Are the Days
5—I Spy
6—TBA
7—Valley of the Dinosaurs
8—Kiddies on Kameda
9—Electric Company
11—Wally's Workshop
12—Flintstones Comedy Hour

11:30 A.M.
2—French Program
4—American Bandstand
5—I Spy continued
6—TBA
7—Hudson Brothers
8—Pete's Place
9—Carrascolendas
11—Garner Ted Armstrong
12—Comedy Hour continued

12 NOON
2—Baseball: Teams TBA
4—Bandstand continued
5—Baseball. Teams TBA
6—Baseball: Teams TBA
7—Hambletonian—Harness Race
8—Movie Review
9—Mister Rogers
11—Wrestling
12—Hambletonian—Harness Race

12:30 P.M.
2—Baseball continued
4—Impact
5—Baseball continued
6—Baseball continued
7—U.S. Open Tennis
8—Travel '75
9—Sesame Street
11—Wrestling continued
12—U.S. Open Tennis

1 P.M.
2—Baseball continued
4—Movie: Captain from Castile
5—Baseball continued
6—Baseball continued
7—Tennis continued
8—Outdoor Sportsman
9—Sesame Street
11—Big Blue Marble
12—Tennis continued

1:30 P.M.
2—Baseball continued
4—Movie continued
5—Baseball continued
6—Baseball continued
7—Tennis continued
8—Prince of Wales Stakes
9—Maggie's Exercise Program
11—Rifleman
12—Tennis continued

2 P.M.
2—Sportsweek
4—Movie continued
5—NFL Highlights
6—Frontier collection
7—Tennis continued
8—Frontier Collection
9—Love Tennis
11—Movie: Young People
12—Tennis continued

2:30 P.M.
2—TBA
4—Movie continued
5—Movie: The Command
6—Under Attack
7—Tennis continued
8—Under Attack
9—Theatre in America
11—Movie continued
12—Tennis continued

3 P.M.
2—TBA
4—Movie continued
5—Movie continued
6—Attack continued
7—Dialogue
8—Attack continued
9—Theatre continued
11—Movie continued
12—Outlook

3:30 P.M.
2—TBA
4—To Tell the Truth
5—Movie continued
6—Movie Review
7—Wagon Train continued
7—Police Surgeon
9—Theatre continued
11—Movie continued
12—Funorama

4 P.M.
2—World of Man
4—F Troop
5—Walter World
6—World of Man
7—Green Acres
8—Tennis continued
9—Drum Corps Championships — Special
11—Wrestling
12—Funorama continued

4:30 P.M.
2—Horse Race
4—The Fisherman
5—Evergreen Express
6—Kiahanie
7—Hee Haw
8—Know Your Sports
9—Special continued
11—Wrestling continued
12—Channel 12 Special

5 P.M.
2—Bugs Bunny
4—Wide World of Sports
5—Animal World
6—Bugs Bunny
7—Hee Haw continued
8—Wide World of Sports
9—Special continued
11—Untouchables
12—News Conference

5:30 P.M.
2—Bugs Bunny
4—Sports continued
5—News
6—Bugs Bunny
7—News
8—Sports continued
9—Special continued
11—Untouchables continued
12—Bewitched

ALL TIMES ARE LOCAL

CHANNELS RESERVE RIGHT TO MAKE LAST MINUTE CHANGES

EVENING PROGRAMS

6 P.M.
2—News
4—Sports continued
5—NFL: Patriots vs. Packers
6—News
7—CBS News
8—Wrestling
9—Special continued
11—Daniel Boone
12—CBS News

6:30 P.M.
2—Noel Harrison
4—News
5—Football continued
6—Noel Harrison
7—Movie: Tokyo Joe
8—Wrestling continued
9—Special continued
11—Daniel Boone continued
12—Anchor

7 P.M.
2—Par 27
4—Lawrence Welk
5—Football continued
6—Bobby Goldsboro
7—Movie continued
8—Emergency
9—Special continued
11—Mission Impossible
12—Channel 12 Special

7:30 P.M.
2—Now Look Here
4—Welk continued
5—Football continued
6—Good Times
7—Movie continued
8—Emergency continued
9—Special continued
11—Mission Impossible continued
12—The Virginian

8 P.M.
2—All Around the Circle
4—Night Stalker
5—Football continued
6—All Around the Circle
7—All in the Family
8—Untamed World
9—Philadelphia Folk Festival
11—Porter Wagoner
12—Virginian continued

8:30 P.M.
2—Billy Liar
4—Night Stalker continued
5—Football continued
6—Billy Liar
7—New Candid Camera
8—Sanford and Son
9—Festival continued
11—Country Pop
12—Virginian continued

9 P.M.
2—The Pallisers
4—S.W.A.T.
5—Emergency
6—Jigsaw
7—Mary Tyler Moore
8—Movie: In Search of Gregory
9—Black is a Beautiful Woman—Special
11—Nashville Music
12—Mary Tyler Moore

9:30 P.M.
2—Pallisers continued
4—S.W.A.T. continued
5—Emergency continued
6—Jigsaw continued
7—Bob Newhart
8—Movie continued
9—Special continued
11—Buck Owens
12—Bob Newhart

10 P.M.
2—On the Evidence
4—Adams of Eagle Lake
5—Young Peoples Special
6—On the Evidence
7—Dick Cavett
8—Movie continued
9—Ballet Special
11—Wilburn Brothers.
12—Dick Cavett

10:30 P.M.
2—Evidence continued
4—Adams continued
5—Special continued
6—Evidence continued
7—Cavett continued
8—Movie continued
9—Roads to Freedom
11—Wanted Dead or Alive
12—Cavett continued

11 P.M.
2—CBC News; Provincial Affairs
4—News
5—Movie: Best of Everything (11:15)
6—Movie: In Search of Gregory (11:15)
7—Movie: Switch
8—News
11—Movie: Every Day's a Holiday
12—Dragnet

11:30 P.M.
2—Onedin Line (11:40)
4—Sammy and Company (11:45)
5—Movie continued
6—Movie continued
7—Movie continued
8—Larry Solway
11—Movie continued
12—Movie: The Caretaker

12 MIDNIGHT
2—Onedin Line
4—Sammy and Company continued
5—Movie continued
6—Movie continued
7—Movie continued
8—Movie: Queen of the Stardust ballroom
11—Movie continued
12—Movie continued

12:30 P.M.
2—Midnight (12:40)
4—Sammy continued
5—Movie continued
6—Movie: The Longest Day
7—Supercops—Pilot Film
8—Movie: One More Train to Rob (2:00)
11—700 Club — Religion
12—Movie continued

ALL TIMES ARE LOCAL

CHANNELS RESERVE RIGHT TO MAKE LAST MINUTE CHANGES

Movies

Captain from Castile (xx), on 4 at 1. A 1947 costume adventure set during the days of the Spanish Inquisition, starring Tyrone Power and Jean Peters.

Young People, on 11 at 2. No rating available on this 1940 musical-drama about a retired vaudeville family snubbed by their New England neighbors. starring Shirley Temple, Jack Oakie and Charlotte Greenwood.

The Command (xx), on 5 at 2:30. Guy Madison stars in this routine 1954 western about a wagon train plagued by Indians and small pox.

Tokyo Joe (xx), on 7 at 6:30. A slow-moving 1949 drama about adventure and intrigue in Japan, starring Humphrey Bogart and Sessue Hayakawa. Not one of Bogie's best.

In Search of Gregory (xx), on 8 at 9. Julie Christie and Michael Sarrazin star in this 1970 drama about a young woman living in Rome, who attends a family wedding in Geneva in the hopes of finding romance. Confused story with the on-location filming the movie's only asset.

JULIE CHRISTIE
. . . on 8 at 9 p.m.

ALAN BATES
. . . on 12 at 11:30 p.m.

Switch, on 7 at 11. No rating available on this 1975 pilot for a new fall series, starring Robert Wagner and Eddie Albert as an ex-con and a former cop turned private eyes.

Every Day's a Holiday (xxx), on 11 at 11. A 1937 Mae West comedy about a con woman who becomes a French music-hall star.

The Best of Everything (xx), on 5 at 11:15. A slick and superficial 1959 romantic drama, based on the trashy best seller about the lives and loves of New York career girls and their business associates. The two stars are for a competent cast which includes Hope Lange, Joan Crawford, Louis Jourdan, Brian Aherne and Martha Hyer.

In Search of Gregory (xx), on 6 at 11:15. (See earlier for details.)

Queen of the Stardust Ballroom (xxx), on 8 at midnight. Maureen Stapleton and Charles Durning are excellent in this poignant 1975 made-for-television drama about two lonely people whose lives take on new meaning at a Bronx dance hall.

The Caretaker (xxxx), on 12 at 11:30. Superb performances by Alan Bates, Robert Shaw and Donald Pleasence highlight this excellent 1964 English-made film version of Harold Pinter's play about three eccentrics living in an abandoned London rooming house.

Key to Ratings:
Excellent xxxx
Good xxx
Fair xx
Poor x

The Longest Day (xxxx), on 6 at 1:15 a.m. An impressive 1962 movie about the preparations leading up to the historic Second World War Normandy invasion by the Allied Forces, and the events of D-Day itself. An all-star cast (Robert Mitchum, Richard Burton, John Wayne, Robert Ryan)

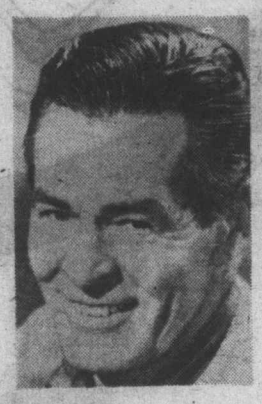

ROBERT RYAN
. . . on 6 at 1:15 a.m.

plays various soldiers, generals, French resistance fighters and Germans in short vignettes, carefully woven into the larger fabric of the massive operation.

One More Train to Rob (xx), on 8 at 2 a.m. George Peppard and Diana Muldaur star in this 1971 western tale of vengeance set in California of the 1880's. The plot revolves around a bandit out to get the pal who sent him to prison and stole his girlfriend.

Today's Highlights

Drum Corps International Championship, on 9 at 4. Canadian and U.S. bands meet in a four-hour competition to decide who will be the winner of the 1975 Drum and Bugle Corps Championships. (4 hrs.)

JIMI HENDRIX
. . . on 7 at 1 a.m.

Black is a Beautiful Woman, on 9 at 9. A one-woman show by actress Margo Barnett, dramatizing the poetry and prose of black writers. Her selections include an adaptation of Richard Wright's poem, in which she portrays the victim of a lynching. (60 mins.)

Young People's Special, on 5 at 10. A profile of young Americans, and their achievements in the arts, business, scholarship and community service, hosted by baseball's Johnny Bench. (60 mins.)

Dick Cavett Show, on 7 and 12 at 10. Host Dick Cavett welcomes some of the cast members from Upstairs, Downstairs, including Jean Marsh, Gordon Jackson, David Langton and Rachel Gurney. Also on tonight's show is singing group Labelle, and a taped interview with Jackie Gleason. (60 mins.)

Ballet Special, on 9 at 10. School for Wives, a dance adaptation of Moliere's classic comedy about an aging bachelor who intends to marry his young ward, choreographed by the Swedish dancer Brigit Cullbert. (30 mins.)

Larry Solway, on 8 at 11:30. Host-intervewer Larry Solway interviews British film star Christopher Lee. (30 mins.)

Sammy and Company, on 4 at 11:45. Host Sammy Davis Jr. welcomes Helen Reddy, Wayne Newton and actress Linda Blair (The Exorcist) to tonight's show. (90 mins.)

Pilot Film, on 7 at 12:30. Supercops, a pilot for a possible fall season crime-drama series, that follows the adventures of two streetwise patrolmen as they spend their off-duty hours on the trail of an elusive robbery suspect. Steven Keats and Alan Feinstein star. (30 mins.)

Rock Concert, on 7 at 1 a.m. Tonight's concerts includes film clips of the late Jimi Hendrix performing some of his hits. (90 mins.)

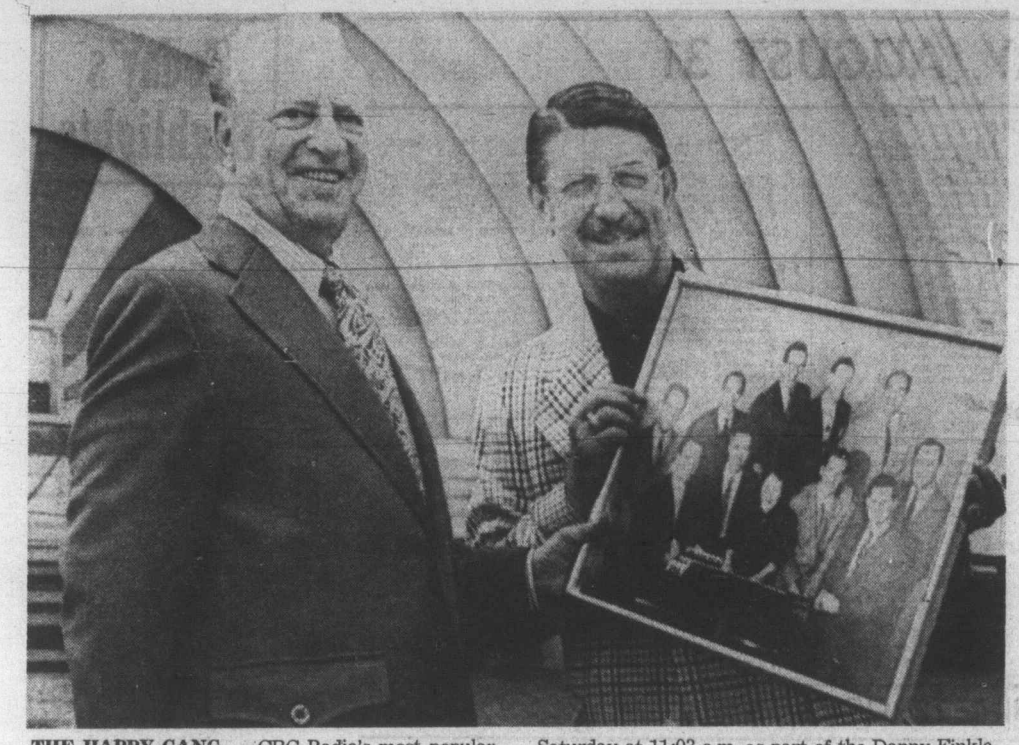

THE HAPPY GANG — CBC Radio's most popular show from 1937 to 1959, will meet in their first ever reunion, in a special broadcast to be heard on Saturday at 11:03 a.m. as part of the Danny Finkleman show. Shown here are Bert Pearl (left) and Bert Niosi.

Happy Gang Reunited In CBC Radio Special

"Knock, knock. Who's there? It's The Happy Gang. Well, come on in!"

For 22 years, from 1937 to 1959, thousands of CBC listeners turned on their radios at 1:15 every weekday to hear that familiar introduction to another half hour of comedy and music by Bert Pearl and the Gang. It was the most popular CBC Radio show of its era and the names of its members were as well-known as next-door neighbors.

For the first time since their break-up 16 years ago, members of The Happy Gang will gather for a reunion on the stage of the Bandshell during the Canadian National Exhibition in Toronto Thursday, Aug. 28. The one hour show — songs, comedy routines and a large dose of nostalgia — will be taped for broadcast on Part 2 of The Danny Finkleman Saturday Show, Aug. 30 at 11:03 a.m. on CBC Radio.

Introducing the CNE stage show and especially Bert Pearl, will be Bruce Smith, host of Radio 740's (Toronto) rolling home show. Backing the proceedings will be Bert Niosi and his big band, who were a big part of the entertainment scene during the heyday of the Gang.

It should be quite a get-together. Bert Pearl will be coming from Los Angeles where he's been living since 1957. He was the show's emcee, musical director, pianist, vocalist and writer. Also appearing are such prominent musicians as Bobby Gimby, Cliff McKay, Joe Niosi, Lloyd Edwards and Jimmy Namaro.

Former singer-accordionist Eddie Allen will make the trip from his home in London, Ont., and Kathleen Stokes, who was the show's organist, will return in her familiar role (she is, incredibly, 81). Present, but not taking an active part, will be Lou Snider and Les Foster, both of whom had brief periods with the series. Absent is violinist Blaine Mathe who died a few years ago.

As part of the gala reunion stage show, Bill Armstrong, managing director, CBC Radio, English Services Division, will present a special award to Bert Pearl, and inscribed plaques to the other members and to Blaine Mathe's widow.

The idea for the reunion was the inspiration of Billy O'Connor, himself a longtime CBC performer, who now has his own talent agency and PR firm. He is closely connected with the CNE Bandshell shows. After getting initial agreement from Pearl in Hollywood, he then contacted the rest of the Gang to see if they'd be available. He also got in touch with Ken Dalziel, who produced the show for its last three years. Dalziel, a former supervisor of CBC Radio variety, and now assistant to the national program director of CBC Radio, jumped at the idea of a radio broadcast, and has been coordinating arrangements for it.

Throughout its long and happy lite, The Happy Gang performed before an audience from the old concert studios on McGill Street, now long gone under the wrecker's hammer. Bobby Gimby, often referred to as Canada's Pied Piper, recently recalled those golden olden days of radio when he was part of the Gang. "We used to do our programs live. It didn't matter if you had a stomach ache or a headache, when the countdown was finished, you were on! Those days were really great!"

Another former member, Robert Farnon, who went on to greater fame in England, won't be there. He left during the Second World War to join the Army Show, and later settled in the Channel Islands where he is still very active composing, conducting and recording.

Pearl, who was recently interviewed by Juliette for CBC-TV's summer series, Look Who's Here, won Radio World's gold medal as the most popular Canadian radio personality in 1946. After his departure in 1955, he was succeeded as emcee by Eddie Allen. The one-time "slap-happy chappie" as he used to bill himself, played piano in Hollywood clubs, coached a few singers and served as music co-ordinator for several TV shows. He has little involvement with showbusiness now and is a semi-retired businessman at 62.

Circle your calendar now — if you're in the Toronto area — to visit the CNE Bandshell, Thurs., Aug. 28. There are two shows — at 2:30 and 4:30 p.m. And for the rest of Canada, make a note of the broadcast date, Sat., Aug. 30 at 11:03 a.m. to hear "Knock, knock — it's The Happy Gang" — one more time.

SPORTS HIGHLIGHTS

SATURDAY

Outdoor Sportsman 10:30 a.m. (6).

Baseball 12 noon (2, 5, 6).

Hambletonian 12 noon (7, 12) Harness racing's premiere event.

U.S. Open Tennis 12:30 p.m. (7, 12) Early-round play at Forest Hills, N.Y.

Outdoor Sportsman 1 p.m. (8).

Prince of Wales Stakes 1:30 p.m. (8). The 40th running at Fort Erie, Ont.

NFL Action '75 2 p.m. (5) Oakland Raiders' season.

Tennis Championships 3:30 p.m. (8) Harold Solomon vs. Stan Smith.

The Fisherman 4:30 p.m. (4).

Wide World of Sports 5 p.m. (4) Auto Racing, volleyball, table tennis.

Wide World of Sports 5 p.m. (8). Amateur softball championship.

NFL Football 6 p.m. (5) Exhibition: Patriots vs. Packers.

SUNDAY

Pro Tennis 10 a.m. (7) Arthur Ashe vs. Rod Laver.

Baseball 10:30 a.m. (2, 6) Intercontinental Cup Final.

U.S. Open Tennis 11:30 a.m. (7, 12) Early-round play at Forest Hills, N.Y.

Champions 1 p.m. (11).

Golf 3:30 p.m. (4) U.S. Men's Amateur Championship.

MONDAY

CFL Football 1:30 p.m. (2, 6) Blue Bombers vs. Roughriders.

All-American Futurity Preview 4 p.m. (11).

All-American Futurity 4:30 p.m. (11) World's richest horse race.

NFL Football 7 p.m. (4) Exhibition: Dolphins vs. Vikings.

Baseball 8:15 p.m. (5).

WEDNESDAY

Baseball 4:30 p.m. (2, 6) Expos vs. Phillies.

FRIDAY

NFL Football 6 p.m. (5) Exhibition: Raiders vs. Cowboys.

Canadian Horse Race To Be Carried Live

Hosts Fergie Olver, Daryl Wells and Jim Coleman cover the fast-paced thoroughbred action of the Prince of Wales Stakes, airing live on CTV from Fort Erie, Saturday, August 30, 1:30 p.m.

The Prince of Wales Stakes is open to all Canadian-bred three-year-old colts and fillies who will be vying for the big purse money and honors in this race, the second leg in Canada's Triple Crown of racing.

Among the entries for this year's race are: L'Enjoleur, winner of the Queen's Plate and the Manitoba Derby; Near The High Sea, this year's winner of the Achievement Stakes; Reasonable Win, who holds the title for the Canadian Oaks and is racing against colts for the first time in her illustrious career. Other entrants include New Orient, Rex Faor, Countryman, Momi Gi and Brilliant Sandy.

The stakes are a $50,000 added purse for the mile and three furlongs race. Last year, jockey Jim Kelley rode Rushton's Corsair to pick up $32,000 for the winner's share.

Sandy Hawley, three-time leading rider for North America, returns for an attempt to capture a third Prince of Wales Stakes.

Montague BRIDGMAN Ltd.
China Crystal Gifts
811 Government St. 383-0821

GT RETREAD SPECIALS

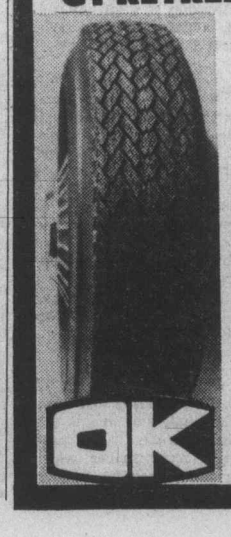

ECONOMY CARS
550x12—A78x12
600x12—A78x13
600x13—B78x14
650x13
15.95

COMPACT CARS
700x13—C78x13
645x14—C78x14
695x14—D78x14
16.95

INTERMEDIATE CARS
E78x14
F78x14
F78x15
17.95

STANDARD SIZE
G78x14
G78x15
18.95

STATION WAGONS
H78x14
H78x15
19.95

TRIPLE TIRE GUARANTEE
1. Nation wide 2. Money Back in Writing 3. Against All Road Hazards—Unconditionally.

OK
2940 DOUGLAS ST.
at Burnside 386-3156

No blankets . . . no top sheets . . . and no more tiresome bedmaking! Just a soft, billowy, down-filled "Daniadown" quilt that settles lightly over you like a warm cloud. Beautiful down-filled pillows too. Find out more about the most natural sleep you'll ever know. Drop us a line or see it at:

daniadown quilts
Victoria: The Victoria General Store
767 Fort Street 383-6133
Vancouver: Solberg's Upholstery Ltd.
3580 West 41st Ave. 266-4750
CHARGEX
master charge

SUNDAY, AUGUST 31

8 A.M.
2—French Program
5—Insight
6—Rex Humbard
7—Day of Discovery
8—Rex Humbard
9—Sesame Street
11—Religious Program
12—Day of Discovery

8:30 A.M.
2—French Program
4—Agriculture USA
5—Religious Program
6—Rex Humbard continued
7—Oral Roberts
8—Rex Humbard continued
9—Sesame Street
11—I Believe in Miracles
12—Trans-World Mission

9 A.M.
2—French Program
4—Jabberwocky
5—Eucharist for Shut-Ins
6—Day of Discovery
7—It Is Written
8—Grassroots
9—Sesame Street
11—Trans-World Mission
12—Anchor

9:30 A.M.
2—Meeting Place
4—Vision On
5—Gardening
6—Masters Touch
7—Eye on the Northwest
8—Homer James
9—Sesame Street
11—Lifestyle
12—Help Someone Today

10 A.M.
2—Meeting Place continued
4—Vision On continued
5—Jetsons
6—Oral Roberts
7—Pro Tennis
8—Oral Roberts
9—Sesame Street
11—Good News
12—Hour of Power

10:30 A.M.
2—Baseball: Intercontinental Cup Finals
4—Korg: 70,000 B.C.
5—Go
6—Baseball: Intercontinental Cup Finals
7—Tennis continued
8—Art of Cooking
9—Sesame Street
11—Hour of Power
12—Hour of Power continued

11 A.M.
2—Baseball continued
4—Goober
5—We Can Do It
6—Baseball continued
7—Face the Nation
8—It Is Written
9—Sesame Street
11—Power continued
12—Dusty's Trail

11:30 A.M.
2—Baseball continued
4—Make a Wish
5—Eight Lively Arts
6—Baseball continued
7—U.S. Open Tennis
8—Garner Ted Armstrong
9—Sesame Street
11—Voice of Calvary
12—U.S. Open Tennis

12 NOON
2—Baseball continued
4—National Geographic
5—Movie: Colonel Blimp
6—Baseball continued
7—Tennis continued
8—Good News
9—Sesame Street
11—Rex Humbard
12—Tennis continued

12:30 P.M.
2—Baseball continued
4—Geographic continued
5—Movie continued
6—Baseball continued
7—Tennis continued
8—Religious Program
9—Sesame Street
11—Rex Humbard
12—Tennis continued

1 P.M.
2—Movie: TBA
4—Issues '75
5—Movie continued
6—It Is Written
7—Tennis continued
8—Country Way
9—Movie: Wanda
11—Champions
12—Tennis continued

1:30 P.M.
2—Movie continued
4—Issues and Answers
5—Movie continued
6—Garner Ted Armstrong
7—Tennis continued
8—Star Trek
9—Movie continued
11—Champions continued
12—Tennis continued

2 P.M.
2—Movie continued
4—Medix
5—Movie continued
6—Island Country Garden
7—Tennis continued
8—Star Trek continued
9—Movie continued
11—Movie: Riders to the Stars
12—Tennis continued

2:30 P.M.
2—Kiahanie (2:45)
4—Action; Inner City
5—Cesar's World
6—Movie: Satan's Triangle
7—Movie: The War Lord
8—Movie: Satan's Triangle
9—World of Jesse Allan
11—Movie continued
12—Movie: The Net

3 P.M.
2—Gardening (3:15)
4—Wild Refuge
5—Talkback
6—Movie continued
7—Movie continued
8—Movie continutd
9—Arbors
11—Movie continued
12—Movie continued

3:30 P.M.
2—World We Live In
4—Golf — Men's Amateur
5—People Power
6—Movie continued
7—Movie continued
8—Movie continued
9—Carrascolendas
11—Movie: Lawless Frontier
12—Movie continued

4 P.M.
2—Sunday Best
4—Golf continued
5—People Power continued
6—Sunday Best
7—Movie continued
8—Journal International
9—Mr. Rogers
11—Movie continued
12—Face the Nation

4:30 P.M.
2—Sunday Best continued
4—Golf continued
5—Meet the Press
6—Sunday Best continued
7—Movie continued
8—Question Period
9—Sesame Street
11—Movie continued
12—Channel 12 Special

5 P.M.
2—Dilemmas of Modern Man
4—Car and Track
5—Meet The Press
6—Dilemmas of Moder . Man
7—Big Eddie
8—Untamed World
9—Sesame Street
11—Rifleman
12—Tony Orlando

5:30 P.M.
2—Access
4—Viewpoint
5—News
6—Student Forum
7—Audubon Wildlife
8—Adam-12
9—Feeling Good
11—Untouchables
12—Tony Orlando continued

ALL TIMES ARE LOCAL

CHANNELS RESERVE RIGHT TO MAKE LAST MINUTE CHANGES

EVENING PROGRAMS

6 P.M.
2—World of Disney
4—News
5—News
6—News
7—Eric Sevareid
8—News
9—Nova
11—Untouchables continued
12—Eric Sevareid

6:30 P.M.
2—Disney continued
4—Saudi Arabia — Documentary
5—Explorers
6—News
7—Sevareid continued
8—Wonders of the Wild
9—Nova continued
11—Mission Impossible
12—Sevareid continued

7 P.M.
2—Beachcombers
4—Documentary continued
5—Animal World
6—Beachcombers
7—World at War
8—McMillan and Wife
9—World Press
11—Mission Impossible
12—Fall Preview

7:30 P.M.
2—Irish Rovers
4—Future Shock — Special
5—World of Disney
6—Irish Rovers
7—Manhattan Transfer
8—McMillan continued
9—Evening at Pops
11—Jerry Lewis Telethon
12—Manhattan Transfer

8 P.M.
2—The Waltons
4—Special continued
5—Disney World continued
6—The Waltons
7—Transfer continued
8—McMillan continued
9—Pops continued
11—Telethon continued
12—Transfer continued

8:30 P.M.
2—Waltons continued
4—Movie: You Can't Win 'Em All
5—Columbo
6—Waltons continued
7—Kojak
8—McMillan continued
9—Masterpiece Theatre
11—Telethon continued
12—Good Times

9 P.M.
2—Movie: Once Upon a Hunt
4—Movie continued
5—Columbo continued
6—Movie: Once Upon a Hunt
7—Kojak continued
8—Drama Special
9—Masterpiece Theatre continued
11—Telethon continued
12—Movie: The Little Foxes

9:30 P.M.
2—Movie continued
4—Movie continued
5—Columbo continued
6—Movie continued
7—60 Minutes
8—Drama continued
9—Creative Faculty — Special
11—Telethon continued
12—Movie continued

10 P.M.
2—Movie continued
4—Movie continued
5—Weekend — Special
6—Movie continued
7—60 Minutes continued
8—Primitive Man — Documentary
9—Documentary Special
11—Telethon continued
12—Movie continued

10:30 P.M.
2—Movie continued
4—Medicine Men
5—Weekend continued
6—Movie continued
7—Protectors
8—Documentary continued
9—Jeanne Wolf—Interview
11—Telethon continued
12—Movie continued

11 P.M.
2—News; Nation's Business
4—News
5—News
6—News; Nation's Business
7—News
8—News
11—Telethon continued
12—Movie continued; News

11:30 P.M.
2—Movie: Blindfold (11:40)
4—Movie: Never Wave at a WAC
5—Movie: Man Who Wanted to Live Forever
6—Movie: Queen of the Stardust Ballroom (11:45)
7—Movie: Dunwich Horror
8—Capitol Comment
12—Movie: All the Fine Young Cannibals

12 MIDNIGHT
2—Movie continued
4—Movie continued
5—Movie continued
6—Movie continued
7—Movie continued
8—Movie: The Longest Day
12—Movie continued

12:30 P.M.
2—Movie continued
4—Movie continued
5—Movie continued
6—Movie: One More Train to Rob (1:45)
7—Movie: Walk East on Beacon (1:15)
8—Movie continued
12—Movie continued

ALL TIMES ARE LOCAL

CHANNELS RESERVE RIGHT TO MAKE LAST MINUTE CHANGES

Movies

Colonel Blimp (xxx), on 5 at noon. An entertaining 1943 satire on British military life, focusing on a veteran officer who has difficulty in coping with constant change, starring Roger Livesey, Deborah Kerr and Anton Walbrook.

Riders to the Stars, on 11 at 2. A 1954 science-fiction tale about a mission to capture a meteor in flight, directed by and starring Richard Carlson.

Satan's Triangle (xx), on 6 and 8 at 2:30. Drama blends with the supernatural in this 1975 made-for-TV movie starring Kim Novak as the only survivor of a bizarre storm that resulted in the violent deaths of all the other passengers on a small boat.

The War Lord (xxx), on 7 at 2:30. An entertaining and colorful 1965 costume drama about romance and adventure in 11th-century Normandy, starring Charlton Heston, Rosemary Forsyth and Richard Boone.

The Net (xxx), on 12 at 2:30. An interesting 1953 British-made drama about an isolated team of dedicated researchers working to improve jet aircraft, starring Herbert Lom, Phyllis Calvert and Robert Beatty.

You Can't Win 'Em All (x), on 4 at 8:30. Charles Bronson and Tony Curtis star in this uninspiring 1970 adventure set during the First World War, about a pair of soldiers of fortune out to make a financial killing as the Ottoman Empire is collapsing around them. About the only thing that collapses is the plot.

Once Upon a Hunt, on 2 and 6 at 9. A 1972 National Film Board produced drama about three middle-aged men and a young boy whose weekend hunting trip doesn't go according to plan. (The actors who play Willy and the Boy are father and son in real-life.)

The Little Foxes (xxxx), on 12 at 9. Bette Davis, Herbert Marshall, Teresa Wright, Dana Andrews and Dan Duryea star in this superb 1941 film, based on Lillian Hellman's award-winning play about the double dealings of a wealthy Southern family, presided over by a selfish and vicious vixen named Regina. A must for drama fans as

KIM NOVAK
. . . on 6 at 2:30 p.m.

Miss Davis is altogether bitchy and quite wonderful.

Never Wave at a WAC (xx), on 4 at 11:30. A mildly amusing 1952 comedy about the misadventures of a society hostess who joins the Women's Army Corps., starring Rosalind Russell, Paul Douglas and Marie Wilson.

The Man Who Wanted to Live Forever (xxx), on 5 at 11:30. An isolated research centre that houses secret experiments is the focus of this 1970 mystery, highlighted by a competent cast that includes Stuart Whitman, Sandy Dennis and Burl Ives.

The Dunwich Horror (x), on 7 at 11:30. A poorly-made 1970 movie adaptation of H. P. Lovecraft's classic short horror story about black magic and devil worship at a gloomy old castle, starring Dean Stockwell and Sandra Dee.

All the Fine Young Cannibals (xx), on 12 at 11:30. A muddled 1960 soap opera about a young couple facing romantic and moral problems, starring Natalie Wood, Robert Wagner, George Hamilton and Susan Kohner. The plot also contains such topics as babies, broken-down singers, nasty sisters and a bit of religion — in other words, unless you're a soap fan, forget it.

Blindfold (xxx), on 2 at 11:40. Rock Hudson and Claudia Cardinale star in this better-than-average 1966 secret-agent suspense thriller, which never takes itself too seriously.

Queen of the Stardust Ballroom (xxx), on 6 at 11:45. A poignant, beautifully acted 1975 made-for-television drama, starring Maureen Stapleton and Charles Durning as two lonely people whose empty lives take on new meaning at a Bronx dance hall.

The Longest Day (xxxx), on 8 at midnight. An impressive and stirring 1962 movie about the Normandy invasion and the events leading up to it, historically accurate, with a fine cast that includes John Wayne, Richard Burton and Robert Ryan.

Walk East on Beacon (xxx), on 7 at 1:15 a.m. George Murphy stars in this 1952 semi-documentary spy drama about an FBI trackdown of Russian agents.

One More Train to Rob (xx), on 6 at 1:45 a.m. A 1971 western about a man seeking revenge on a pal that sent him to jail and stole his girl, starring George Peppard and Diana Muldaur.

Today's Highlights

Eric Sevareid, on 7 and 12 at 6. Host Eric Sevareid talks with Robert Hutchins, a former president of the Univeristy of Chicago and now head of the Center for the study of Democratic Institutions. Hutchins discusses his theory that an understanding of great works dating back to Plato and Aristotle is essential to education; and offers his opinions about television's impact on society. (60 mins.)

Nova, on 9 at 6. The Plutonium Connection, an examination of the possibility that terrorists might be able to construct an atom bomb out of stolen nuclear materials. (60 mins.)

McMillan and Wife, on 8 at 7. Barry Sullivan, Jose Feliciano and Donna Mills guest star in tonight's episode that finds Mac (Rock Hudson) enlisting the help of Sally (Susan Saint James), in investigating the death of an old friend. (2 rs.)

Future Shock, on 4 at 7:30. Orson Welles narates this documentary, based on Alvin Toffler's best-selling book, which explores the impact of the technology explosion on man and his environment. (60 mins.)

Jerry Lewis Telethon, on 11 at 7:30. The 10th annual celebrity-studded fund-raising event, hosted by Jerry Lewis, to help fight muscular dystrophy. Anchor man Ed McMahon joins Jerry in Las Vegas, while Julius LaRosa is the emcee in New York. Personalities appearing for charity include Fred Astaire, Lucille Ball, Barbra Streisand, Bing Crosby, Joan Crawford, Bob Hope annd Liza Minnella. (20½ hrs. ending at 4 p.m. on Monday)

Weekend, on 5 at 10. Another edition of NBC's monthly newsmagazine, with topics including a report on the birth and development defects that can affect the offspring of women who drink; and a feature on Presidential barber Milton Pitts, who discusses many of his highly-placed clients. (60 mins.)

Documentary Special, on 9 at 10. People at the End of the Tunnel — interviews with Vietnamese refugees at Camp Pendleton, California. The program also includes discussions with civilian and military personnel who process the newcomers. (30 mins.)

Jeanne Wolf with . . . , on 9 at 10:30. Hostess Jeanne Wolf talks with Pulitzer Prize-winning author James Michener. (30 mins.)

Key to Ratings:
Excellent xxxx
Good xxx
Fair xx
Poor x

Beacon Hill—a Hit Even Before It Opens

By TOM SHALES

WASHINGTON (WP) — Such are the ironic hesitations of the television that some people at CBS are actually worrying whether Beacon Hill — the schnitzy, high-budget drama series that made its debut Monday night as a two-hour special — might be "too good" to be a hit.

That is a needless worry. Beacon Hill may be classier, more literate, subtler and sleeker than most current TV series, but it seems to have a built-in guarantee for success: It will present, weekly to a middle-class nation, the comforting spectacle of misery and debauchery among the lower and upper classes. And it does so with a stylishness and bite *extremely rare in commercial television.

Public television, of course, supplied the initial concept for Beacon Hill, which is based on ("We prefer to say 'inspired by'," notes a CBS spokesman) the BBC hit Upstairs, Downstairs, about the servants and the served in an Edwardian home. The Public Broadcasting Service imported that series in January 1974, to considerable acclaim and viewer addiction.

CBS is going all-out for Beacon Hill, and in its slightly derivative way, this could be the most significant programming concept of the season (other networks are promising what ABC refers to "as novels for television" — like last year's *QB* VII — in addition to new weekly series).

The Beacon Hil was produced at a cost put between $750,000 and $1 million, and future one-hour episodes, to be seen at 10 p.m. Tuesday starting next week, will cost the network $197,500 each.

The program was produced by the Robert Stigwood Organization, which has debased popular culture with items like Jesus Christ Superstar and the Tommy movie but which now is doing television a favor. Considerable effort and the super budget are both apparent; the TV vision of a 1920's Boston milieu is extraordinarily handsome and meticulous, right down to the embossed "L's on the buttons of the Lassiter family servants.

It is the contrast, as well as the similarity, between the nouveau riche Lassiters and their upward-striving servants — some of whom showed signs of rebellion in the first installment — that will be pivotal in the dramas and conflicts to come, and this should make Beacon Hill more immediate and dynamic for American audiences than the distinctly old-world Upstairs, Downstairs ever could have been.

The premiere, set on the eve of Prohibition, was at first bogged down in exposition and character introduction, but it recovered from this obvious hazard efficiently and went on to provide a rich, juicy, gossippy and believable portrait of past lifestayles that reflected myriad facets of the American dream and the way it once was dreamed.

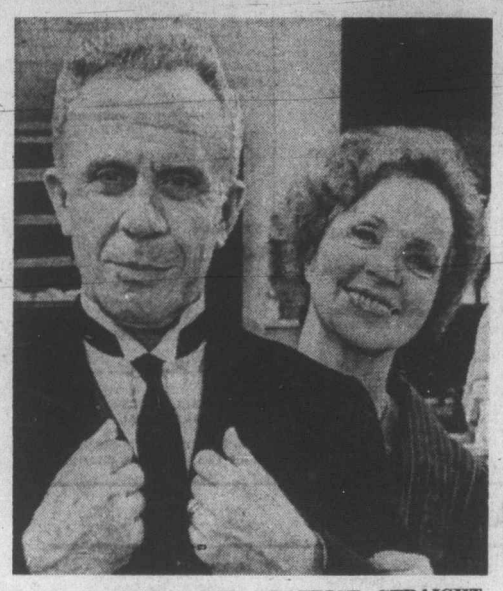

GEORGE ROSE AND BEATRICE STRAIGHT head the domestic staff in the new series Beacon Hill which begins its regular run on Monday, September 8, at 9 p.m. on 7 and 12.

There is a large collection of characters, but a few come to the fore rather quickly in Sidney Carroll's slowly, but surely accelerating teleplay (Carroll wrote the first episode and outlines for 12 more; the seventh is currently being taped. These Beacon Hills seem not only the most interesting as individuals but as carriers of significant traits in American character and-or human nature:

—Benjamin Lassiter (Stephen Elliott), not patterned after patriarch Joseph P. Kennedy Sr., according to CBS, but among his money-making plans is a scheme to get rich on imported liquor.

Lassiter expressed his business credo, and therefore his life's philosophy, near the premier's end: "The ones who make the world go 'round are the takers," he says. "The world would sit still if it weren't for these fellas out there grabbing all the time."

—Arthur Hacker (George Rose) is head of the household servants and, virtually, head of the household. "The rich are children," he scowls. "All they know is how to play games." Hacker and his wife want to make sure that the immigrants she brings in from Ireland to be hired as servants will some day amount to something here in the land of amounting to something.

To look at these and the other Beacon Hill regulars and label the show a soap opera would be a knee-jerk and cliche reaction, and one that implies derision. In fact, there are good things about soap opera and Beacon Hill has learned from them. But its characters, even if some seem types or stereotypes, evidence more depth, more complexity, than soap ciphers. Benjamin Lassiter can turn from reasoned tolerance of Fawn's gavottes ("I sit in judgment, but I never hand down a verdict") to pompous megamania, declaring Boston "my city" and ordering its mayor about.

Better still, the actors playing these parts are not just the same old parade of familiar faces — the same old psychopaths that ersatz cops have been chasing around Los Angeles in series after series for the past several years.

Elliott and Win, among others, are better known for stage or film work than TV. Rose, the one non-American actor in the show, is the British star who elevated the Broadway comedy My Fat Friend into high farce.

The show is taped in New York, with some exteriors filmed in Boston, and thus is safe from the stifling corporate smog of Los Angeles, where most television programs, even those set in New York, are produced.

In short, Beacon Hill has as many distinctions as it has characters, and as if that weren't enough, it has sex, too. Sex, sex, sex — something rich and poor have always had in common. Because the one-armed Lassiter son strayed to what was referred to as a "jig whorehouse" on Monday night's premiere, it was prefaced with the typical "viewer discretion" disclaimer.

Disclaimers are not planned for future shows but sexual details apparently are. The late house will "let us get away with more," said the network spokesman.

Whether all the goings-on on Beacon Hill are handled "tastefully" is less important than if they are handled "skillfully," and they are. Director Fielder Cook has done an enviable job of keeping all these strange new characters in focus (after 20 or 30 minutes of moderate confusion); Tom John's sets and Joseph Aulisi's costumes are far beyond the television standard; and Marvin (The Way We Were, The Sting) Hamlisch has contributed a piquant, bitterweet main theme.

Will all North America be humming the tune? CBS is counting on a smash. The premiere was moved to this premature place in the fall schedule in order to get the jump on the competion.

Ironically, Fred Silverman, a CBS executive partly responsible for the existence of Beacon Hill, is now at ABC and counter-programmed against the first Hill with the vapid bloodbath Lizzie Broden, a rerun of an ABC movie that drew a large audience first time around. Perhaps, then, we will find out whether it is sex or violence that viewers love most.

BETTE DAVIS plays the vixen Regina in the excellent 1941 film version of Lillian Hellman's acclaimed drama, The Little Foxes, to be shown on Sunday at 9 p.m. on Channel 12.

HOT FAST DELIVERY
HO HO Kitchen
COMPLETE CATERING SERVICE
PRICES TO SUIT YOUR BUDGET
No Party Too Big or Too Small
385-7788
FREE DELIVERY WEEKDAYS 4:00 p.m. - 12:00 p.m.
SUNDAY and HOLIDAYS 4:00 p.m. - 10 p.m.
FRI. and SAT. 4:00 p.m. to 2:00 a.m.
DIVISION OF LEES — CHINESE SMORGASBORD
1410 Broad (Near City Hall)

FLOATATION SLEEP
"WAKE UP TO THE DIFFERENCE"
A waterbed can give you the most comfortable and restful sleep you have ever had in your life! Ask anyone who sleeps on one . . . they all agree.
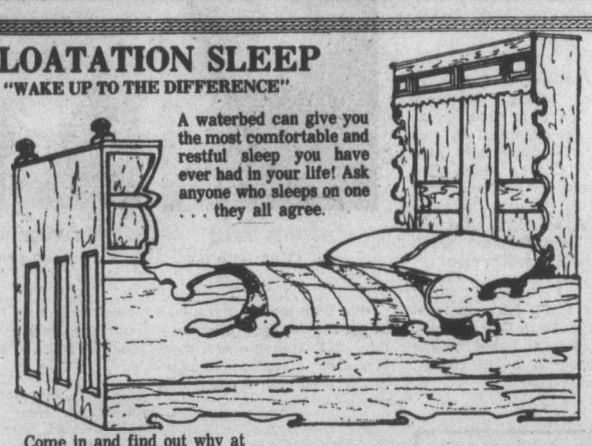
Come in and find out why at
pacific waterbed
3214 Douglas St. CANADA'S OLDEST AND LARGEST WATERBED RETAILER 385-8705

MONDAY, SEPTEMBER 1

8 A.M.
4—A.M. America
5—Today
6—Canada A.M.
7—Cartoons
8—Canada A.M.
11—Jerry Lewis Telethon
12—Frisky Frolics

8:30 A.M.
4—A.M. America
5—Today
6—Daybreak
7—Captain Kangaroo
8—Romper Room
11—Telethon continued
12—Frisky Frolics

9 A.M.
4—News
5—Seattle Today
6—Party Game
7—News
8—Kareen's Yoga
11—Telethon continued
12—Spin-Off

9:30 A.M.
2—Summer Schools
4—Not For Women Only
5—Seattle Today
6—Pay Cards
7—News
8—Pay Cards
11—Telethon continued
12—Price Is Right

10 A.M.
2—Mon Ami; Giant
4—Bonanza
5—High Rollers
6—Mon Ami; Giant
7—Gambit
8—Consumer Prepare
11—Telethon continued
12—Gambit

10:30 A.M.
2—Mr. Dressup
4—Bonanza continued
5—Hollywood Squares
6—Mr. Dressup
7—Love of Life
8—Definition
11—Telethon continued
12—Love of Life

11 A.M.
2—Sesame Street
4—Showoffs
5—Magificent Marble Machine
6—Summertime '75
7—Young and the Restless
8—Summertime '75
11—Telethon continued
12—Young and the Restless

11:30 A.M.
2—Sesame Street continued
4—Rhyme and Reason
5—Jackpot
6—Summertime continued
7—Search for Tomorrow
8—Summertime continued
11—Telethon continued
12—Dinah Shore Show

12 NOON
2—Bob McLean Show
4—You Don't Say
5—Celebrity Sweepstakes
6—FBI
7—News
8—News; It's Your Move
11—Telethon continued
12—Dinah continued

12:30 P.M.
2—Bob McLean continued
4—All My Children
5—Days of Our Lives
6—FBI continued
7—As the World Turns
8—Movie: Son of Flicka (12:45)
11—Telethon continued
12—Mike Douglas Show

1 P.M.
2—Generation
4—Ryan's Hope
5—Days of Our Lives continued
6—Hogan's Heroes
7—Guiding Light
8—Movie continued
11—Telethon continued
12—Mike Douglas continued

1:30 P.M.
2—CFL: Winnipeg at Regina
4—Let's Make a Deal
5—Doctors
6—CFL: Winnipeg at Regina
7—Edge of Night
8—Movie continued
11—Telethon continued
12—Mike Douglas continued

2 P.M.
2—Football continued
4—$10,000 Pyramid
5—Another World
6—Football continued
7—Match Game
8—Movie continued
11—Telethon continued
12—Match Game

2:30 P.M.
2—Football continued
4—One Life to Live
5—Another World continued
6—Football continued
7—Tattletales
8—What's the Good Word?
11—Telethon continued
12—Tattletales

3 P.M.
2—Football continued
4—General Hospital
5—Somerset
6—Football continued
7—Musical Chairs
8—He Knows, She Knows
11—Telephon continued
12—Musical Chairs

3:30 P.M.
2—Football continued
4—Happy Days
5—Movie: Magnificent Men in Their Flying Machines
6—Football continued
7—Dinah!
8—Another World
11—Telethon continued
12—Dealer's Choice

4 P.M.
2—Family Court
4—Merv Griffin
5—Movie continued
6—Family Court
7—Dinah continued
8—Another World continued
9—Sesame Street
11—Futurity Preview
12—Gilligan's Island (4:20)

4:30 P.M.
2—Ed Allen
4—Merv Griffin continued
5—Movie continued
6—It's Your Move
7—Dinah continued
8—Brady Bunch
9—Sesame Street continued
11—All-American Futurity
12—Merv Griffin (4:50)

5 P.M.
2—Sparetime Machine
4—Merv Griffin continued
5—Movie continued
6—Flying Nun
7—News
8—Ironside
9—Mister Rogers
11—Leave It To Beaver
12—Merv Griffin continued

5:30 P.M.
2—Juliette
4—News
5—Movie continued
6—News
7—News
8—Ironside continued
9—Electric Company
11—Bewitched
12—Griffin continued

ALL TIMES ARE LOCAL

CHANNELS RESERVE RIGHT TO MAKE LAST MINUTE CHANGES

EVENING PROGRAMS

6 P.M.
2—Grass Roots
4—News
5—News
6—News
7—CBS News
8—News
9—Zoom
11—That Girl
12—Griffin; News

6:30 P.M.
2—Hourglass
4—News
5—News
6—News
7—Mike Douglas
8—News
9—Idea Thing
11—Love, American Style
12—CBS News

7 P.M.
2—Hourglass continued
4—NFL: Dolphins vs. Vikings
5—Truth or Consequences
6—Gunsmoke
7—Mike Douglas continued
8—Rookies
9—Book Beat
11—FBI
12—Kojak

7:30 P.M.
2—Reach for the Top
4—Football continued
5—Hollywood Squares
6—Gunsmoke continued
7—Crime Special
8—Rookies continued
9—World Press
11—FBI continued
12—Kojak continued

8 P.M.
2—Mary Tyler Moore
4—Football continued
5—Baseball: Teams TBA
6—Mary Tyler Moore
7—Gunsmoke
8—Ian Tyson
9—Inheritance — Documentary Special
11—Ironside
12—New Candid Camera

8:30 P.M.
2—This Is the Law
4—Football continued
5—Baseball continued
6—This Is the Law
7—Gunsmoke continued
8—Medical Centre
9—Special continutd
11—Ironside continued
12—Let's Make a Deal

9 P.M.
2—Cannon
4—Football continued
5—Baseball continued
6—Cannon
7—Maude
8—Medical Centre continued
9—Documentary Special
11—Movie: Living It Up
12—Maude

9:30 P.M.
2—Cannon continued
4—Football continued
5—Baseball continued
6—Cannon continued
7—Rhoda
8—Pig and Whistle
9—Jean Shepherd's America
11—Movie continued
12—Fall Preview

10 P.M.
2—VIP
4—News
5—Baseball continued
6—VIP
7—Oral Roberts
8—Sweeney
9—Folk Festival
11—Movie continued
12—N.Y.P.D.

10:30 P.M.
2—People of Our Time
4—Profile Special
5—Baseball continued
6—People of Our Time
7—Oral Roberts continued
8—Sweeney continued
9—Festival continued
11—Movie continued
12—Crimes of Passion

11 P.M.
2—News
5—Movie: Man With Icy Eyes
5—News
6—News
7—News
8—News
11—Daniel Boone
12—Crimes continued

11:30 P.M.
2—News
4—Movie continued
5—Johnny Carson
6—News
7—Protectors
8—News
11—Boone continued
12—Movie: Valley of the Dolls

12 MIDNIGHT
2—Movie: The Caddy
4—Movie continued
5—Johnny Carson
6—Movie: Lost Flight
7—Movie: Man From the Diner's Club
8—Movie: A Song to Remember
12—Movie continued

12:30 P.M.
2—Movie continued
4—Movie continued
5—Carson continued
6—Movie: His Girl Friday (2:10)
7—Movie: Night People (1:50)
8—Movie: Barefoot Contessa (2:20)
12—Movie continued

ALL TIMES ARE LOCAL

CHANNELS RESERVE RIGHT TO MAKE LAST MINUTE CHANGES

Movies

Thunderhead — Son of Flicka (xx), on 8 at 12:45. A 1945 children's adventure about a boy who trains a spirited colt to become a race horse, starring Roddy McDowell.

Those Magnificent Men in Their Flying Machines (xxxx), on 5 at 3:30. Great family entertainment is this lavish and wonderfully photographed 1965 coomedy-adventure about an air race from London to Paris in the early days of aviation. Cast includes Terry-Thomas, Sarah Miles and Stuart Whitman.

Living It Up (xx), on 11 at 9. A 1954 Dean Martin-Jerry Lewis comedy, based on the 1937 Carole Lombard classic, Nothing Sacred.

Key to Ratings:
Excellent xxxx
Good xxx
Fair xx
Poor x

SHARON TATE
. . . on 12 at 11:30 p.m.

Man With the Icy Eyes, on 4 at 11. No rating available on this 1971 Italian-made mystery about a young man falsely accused of a senator's murder.

Valley of the Dolls (x), on 12 at 11:30. A maudlin 1967 drama, based on the best-selling trash by the late Jacqueline Susann, about three career women whose lives are ruined by pills, alcohol and the wrong men. Cast includes Barbara Parkins, Patty Duke and the late Sharon Tate.

DANNY KAYE
. . . on 7 at midnight

The Caddy (xx), on 2 at midnight. Dean Martin and Jerry Lewis star in this 1953 comedy about a pair of golfers who break into show business.

Lost Flight (xx), on 6 at midnight. Routine 1970 jungle adventure about passengers on a downed airliner fighting for survival on a tripical island, starring Lloyd Bridges and Anne Francis.

The Man From the Diner's Club (xxx), on 7 at midnight. Danny Kaye stars in this entertaining 1963 comedy about a timid Diner's club employee who issues a credit card to a gangster trying to leave the country.

A Song to Remember (XX), on 8 at midnight. A beautiful classical score highlights this 1945 biographical drama about the life of composer-pianist Frederic Chopin, starring Cornel Wilde, Paul Muni and Merle Oberon.

Night People (xx), on 7 at 1:50 a.m. Gregory Peck and Broderick Crawford star in this interesting 1954 spy thriller about the efforts to rescue a kidnapped GI from East Germany.

His Girl Friday (xxx), on 6 at 2:10 a.m. A fact-paced, well-scripted 1940 comedy-drama about the world of headline-hungry newspaper people, and in particular one publisher trying to get back his star reporter (who is also his ex-wife). A great cast with Cary Grant and Rosalind Russell.

AVA GARDNER
. . . on 8 at 2:20 a.m.

The Barefoot Contessa (xxx), on 8 at 2:20 a.m. The unhappy life of a Hollywood glamour girl is told through a series of flashbacks, in this excellent 1954 drama, highlighted with good performances by Humphrey Bogart, Ava Gardner and Edmond O'Brien (who won an Oscar for his role).

Today's Highlights

Jerry Lewis Telethon, on 11 at 7:30 a.m. This 10th annual fund-raising event for money to help in the fight against muscular dystrophy, continues until 4 p.m. today.

Dinah Shore Show, on 12 at 11:30 and 7 at 3:30 p.m. Dinah's guests today include Dan Rowan, actor Vincent Gardenia, singer Petula Clark, impressionist Rich Little and actor Richard Castellano. (60 mins. on 12; 90 mins. on 7.)

Mike Douglas Show, on 12 at 12:30 and 7 at 6:30. Mike and today's co-host David Brenner welcome among their guests Sonny Bono, jazz singer Cleo Laine and her husband saxophonist Johnny Dankworth. (90 mins.)

Book Beat, on 9 at 7. Host Bob Cromie talks with Juilet Benita Coleman, daughter of the late stage and screen star Ronald Coleman, Ms. Coleman author of the book, Ronald Coleman: A Very Private Person, talks about her father's friends and colleagues. (30 mins.)

The Inheritance, on 9 at 8 p.m. A dramatic and moving documentary tracing the history of the U.S. labor movement. Although the film centres around unionization of the needle trades, it reflects the issues, concerns and problems faced by all fledging labor organizaions. (60 mins.

Medical Centre, on 8 at 8:30. A repeat telecast of the episode dealing with breast cancer surgery and with the problems faced by cancer victims although cured, can suffer from prejudice in employment. Shirley Knight stars. (60 mins.)

KVOS Fall Preview, on 12 at 9:30 A preview of upcoming shows on Channel 12 including clips from CBS network series. (30 mins.)

V.I.P., on 2 and 6 a 10. Lorrain Thomson talks with the former premier of British Columbia, W. A. C. Bennett. (30 mins.)

People of Our Time, on 2 and 6 at 10:30. Debut of a new series of eight half-hour profiles of well-known personalities. Tonight author Mordecal Richler (The Apprenticeship of Duddy Kravitz) is featured. (30 mins.)

Dave Beck — A Profile, on 4 at 10. A candid interview with the controversial national labor leader, 81-year-old Dave Beck. (30 mins.)

Johnny Carson, on 5 at 11:30. Guest host Michael Landon sits in for Johnny on tonight's show. (90 mins.)

Noon Talk Show Has a New Host

The Bob McLean Show will be bringing a bright new look to mid-day TV on CBC starting Monday, Sept. 1 and at 12 noon.

Host Bob McLean and producer Jack Budgell are putting everything into the series of hour-long weekday shows — entertainment, satire, music and celebrity interviews. And because it's to be telecast live, viewers are assured of a variety-talk series conceived daily in spontaneity and dedicated to the proposition that all programs are created adaptable.

"The Bob McLean Show is going to be like a magazine," says producer Budgell. "You turn the page and do something else. We might go from an interview to a song featuring a new performer, and from there maybe into a consumer item. It's a genuine variety format."

Viewers can expect the unexpected, a programming premise that on occasion will apply equally to the show's host. "Some items will be best handled if Bob is as surprised as the audience," says Budgell.

The in-house audience will be sitting in a brand new studio at Cumberland Terrace, 2 Bloor St. W., the address of an office-shopping complex in a fashionable district of mid-town Toronto. A light luncheon will be served daily inside the studio, and visitors to the city as well as residents are encouraged to drop in and watch the live proceedings.

"There'll also be occasional studio audience participation in some of the lighter stunts on the show," says Budgell. "Later on we hope to visit most major Canadian centres for live on-location telecasts."

Music on The Bob McLean Show will range from performances by barbershop quartets to contemporary recording artists. The series also will have a first-rate resident band in trumpeter Guido Basso, saxophonist Moe Koffman, trombonist Rob McConnell and musical director-keyboards player Jimmy Dale, whose credits in American television include such shows as Andy Williams, The Smothers Brothers, Sonny and Cher and, most recently, Cher.

Bob McLean, a 42-year-old native of Windsor, Ont., with 23 years broadcasting experience in Canadian and U.S. television and radio, has had a career encompassing such varied on-air roles as host of talk, game and variety shows, sports commentator, disc jockey, news documentary and commercial announcer.

The guiding voice behind nearly a dozen previous talk shows, McLean has conducted countless interviews "with everyone from movie stars to prime ministers.

Bob McLean

see & think Program

Part IV — Picture Quiz 5 Points

This well-known Briton recently celebrated her 75th birthday. Can you identify her?

How Do You Rate?

91 to 100 points—Top Score!
81 to 90 points—Excellent
71 to 80 points—Good.
61 to 70 points—Fair
60 or Under?—H'mm!

Family Discussion Question

Should governments pay for the living expenses of Olympic athletes while they are in training? Why or why not?

YOUR NEWS QUIZ

Part I — National and International

Give yourself 10 points for each correct answer.

(Answers on Page 9)

1 In the first six months of 1975, Canada totalled a foreign merchandise trade (CHOOSE ONE: deficit, surplus) of $704 million, the largest in Canadian history.

2 Parliament adjourned before approving the 10-cents-per-gallon gasoline excise tax increase. True or False?

3 Violent clashes erupted between liberation movements in Angola, an African territory of ..?.. which is scheduled to become independent in November.
a-Great Britain
b-Spain
c-Portugal

4 Experts of the WHO released a report recommending that countries take legislative action to protect non-smokers from exposure to smokers. What do the initials "WHO" stand for?

5 The government of India approved a constitutional amendment designed to wipe out the conviction of Prime Minister ..?.. for election law violations.

Part II — Words in the News

Take 4 points for each word that you can match with its correct meaning.

1...curling	a-team game played with large stones on ice
2...curse	b-bow made by women
3...curtsy	c-wish that evil will fall on someone
4...currant	d-dried, seedless variety of grape
5...curator	e-director of a museum

Part III — Names in the News

Take 5 points for names that you can correctly match with the clues.

1...Robert Bourassa	a-Quebec Justice Minister
2...Jerome Choquette	b-Premier, East Germany
3...Gerard Pelletier	c-Quebec Education Minister
4...Gerard Levesque	d-Communications Minister
5...Erich Honecker	e-Premier, Quebec

PEOPLE OF OUR TIME

Eight distinguished people from various spheres of influence in today's world are the subject of the series People Of Our Time, returning to CBC-TV Mondays at 10:30 p.m. for a new season, beginning Sept. 1.

Each of the half-hour programs is a film essay and the on-camera "essayists" are the people themselves — historians A. J. P. Taylor, Arnold Toynbee; writers Mordecai Richler, Michel Tremblay, Mavis Gallant, Claud Cockburn; politician Donald Stewart, and philosopher and teacher J. Krishnamurti.

On the first program, titled Coming Home Again, Mordecai Richler, one of Canada's best-known writers abroad, talks about the problems of being a Canadian away from home — and his need to finally return to Canada 20 years later to re-discover his roots. Richler is currently involved in following the success of his movie, The Apprenticeship of Duddy Kravitz and adapting his novels Cocksure and Saint Urbain's Horseman into screenplays, possibly to be directed by Ted Kotcheff, who who directed Duddy Kravitz.

A celebration, the second program (Sept. 8), is with Quebec's foremost playwright Michel Tremblay. His works, Les BellesSoeurs, En Pieces Detachees, Forever Yours Marit-Lou, Hosannah and Bonjour La Bonjour have all been translated into and performed in English. On the program he explains why his plays at first encountered hostility in his own province and why they have since had such a powerful impact on audiences not only in Quebec but in the rest of Canada. For though Tremblay writes in the real language of the ordinary people of Quebec, his characters are understood internationally whether they are portrayed in Toronto, Paris or Montreal.

TUESDAY, SEPTEMBER 2

6 A.M.
4—A.M. America
5—Today
6—Canada A.M.
7—Cartoons
9—Canada A.M.
11—Porky Pig
12—Frisky Frolics

8:30 A.M.
4—A.M. America
5—Today
6—Daybreak
7—Captain Kangaroo
9—Romper Room
11—New Zoo Revue
12—Frisky Frolics

9 A.M.
4—News
5—Seattle Today
6—Party Game
7—News
9—Kareen's Yoga
11—Spin-Off
12—Spin-Off

9:30 A.M.
2—Mr. Piper
4—Not for Women Only
5—Seattle Today
6—Pay Cards
7—News
9—Pay Cards
11—Price Is Right
12—Price Is Right

10 A.M.
2—Mon Ami, Giant
4—Bonanza
5—High Rollers
6—Mon Ami, Giant
7—Gambit
9—Consumer Prepare
11—Calendar; News
12—Gambit

10:30 A.M.
2—Mr. Dressup
4—Bonanza continued
5—Hollywood Squares
6—Mr. Dressup
7—Love of Life
9—Definition
11—News
12—Love of Life

11 A.M.
2—Sesame Street
4—Showoffs
5—Magnificent Marble Machine
6—Talk Back
7—Young and the Restless
9—Summertime
11—700 Club
12—Young and the Restless

11:30 A.M.
2—Sesame Street continued
4—Rhyme and Reason
5—Jackpot
6—Talk Back continued
7—Search for Tomorrow
9—Summertime continued
11—700 Club continued
12—Dinah Shore Show

12 NOON
2—Bob McLean Show
4—You Don't Say
5—Celebrity Sweepstakes
6—Newlyweds; Ida Clarkson
7—News
9—News; It's Your Move
11—Beverly Hillbillies
12—Dinah continued

12:30 P.M.
2—Bob McLean continued
4—All My Children
5—Days of Our Lives
6—Ida Clarkson
7—As the World Turns
9—Movie: 711 Ocean Drive (12:45)
11—I Dream of Jeannie
12—Mike Douglas Show

1 P.M.
2—Generation
4—Ryan's Hope
5—Days of Our Lives continued
6—Hogan's Heroes
7—Guiding Light
9—Movie continued
11—Movie: Kiss Tomorrow Goodbye
12—Mike Douglas continued

1:30 P.M.
2—Ed Allen
4—Let's Make a Deal
5—Doctors
6—FBI
7—Edge of Night
9—Movie continued
11—Movie continued
12—Mike Douglas continued

2 P.M.
2—Coronation Street
4—$10,000 Pyramid
5—Another World
6—FBI continued
7—Match Game
9—Movie continued
11—Movie continued
12—Match Game

2:30 P.M.
2—Edge of Night
4—One Life to Live
5—Another World continued
6—Edge of Night
7—Tattletales
9—What's the Good Word?
11—Cartoons (2:45)
12—Tattletales

3 P.M.
2—Juliette
4—General Hospital
5—Somerset
6—It's Your Move
7—Musical Chairs
9—He Knows, She Knows
11—Caspar — cartoon
12—Musical Chairs

3:30 P.M.
2—Take 30
4—Happy Days
5—Movie: Anything Can Happen
6—Take 30
7—Dinah!
9—Another World
11—Flintstones
12—Dealer's Choice

4 P.M.
2—Family Court
4—Merv Griffin
5—Movie continued
6—Family Court
7—Dinah continued
9—Another World continued
9—Sesame Street
11—Mickey Mouse Club
12—Gilligan's Island (4:20)

4:30 P.M.
2—Forest Rangers
4—Griffin continued
5—Movie continued
6—Forest Rangers
7—Dinah continued
9—Brady Bunch
9—Sesame Street continued
11—Munsters
12—Merv Griffin (4:50)

5 P.M.
2—How It Happens
4—Griffin continued
5—Movie continued
6—Flying Nun
7—News
9—Ironside
9—Mister Rogers
11—Leave It to Beaver
12—Merv Griffin

5:30 P.M.
2—Partridge Family
4—News
5—News
6—News
7—News
9—Ironside continued
9—Electric Company
11—Bewitched
12—Griffin continued

ALL TIMES ARE LOCAL

CHANNELS RESERVE RIGHT TO MAKE LAST MINUTE CHANGES

EVENING PROGRAMS

6 P.M.
2—Take 30
4—News
5—News
6—News
7—News
9—News
9—Zoom
11—That Girl
12—Griffin; News

6:30 P.M.
2—Hourglass
4—News
5—News
6—News
7—Mike Douglas
9—News
9—Idea Thing
11—Love, American Style
12—CBS News

7 P.M.
2—Hourglass continued
4—To Tell the Truth
5—Truth Or Consequences
6—Hawaii Five-O
7—Mike Douglas continued
9—Dick Cavett Show
9—Lilias Yoga
10—German Dairy
11—FBI
12—Movie: The Hurricane

7:30 P.M.
2—Rainbow Country
4—Exploration Northwest
5—Name That Tune
6—Five-O continued
7—Mike Douglas continued
9—Cavett continued
9—Cooking Show
10—Music Victoria
11—FBI continued
12—Movie continued

8 P.M.
2—Happy Days
4—Movie: Mobile Two
5—Movie: Invisible Man
6—Happy Days
7—Good Times
8—Excuse My French
9—When TV Was Live!
10—Abbortsford Air Show
11—Ironside
12—Movie continued

8:30 P.M.
2—Movie: One of Our Own
4—Movie continued
5—Movie continued
6—Movie: One of Our Own
7—M-A-S-H
8—Dean Martin Special
9—Legacy
10—Air Show continued
11—Ironside continued
12—Movie continued

9 P.M.
2—Movie continued
4—Movie continued
5—Movie continued
6—Movie continued
7—Movie: Rage
8—Special continued
9—Nova
10—Air Show continued
11—Movie: Always on Sunday
12—Hawaii Five-O

9:30 P.M.
2—Movie continued
4—Movie: Satan's Triangle
5—Police Story
6—Movie continued
7—Movie continued
8—Headline Hunters
9—Nova continued
10—Air Show continued
11—Movie continued
12—Five-O continued

10 P.M.
2—Movie continued
4—Movie continued
5—Police Story continued
6—Movie continued
7—Movie continued
8—Harry O
9—Interface
11—Movie continued
12—Love Thy Neighbor

10:30 P.M.
2—Hard Times
4—Movie continued
5—Police Story continued
6—Hard Times
7—Movie continued
8—Harry O continued
9—Jean Shepherd's America
11—Movie continued
12—Mannix

11 P.M.
2—News
4—News
5—News
6—News
7—News
8—News
11—Daniel Boone
12—Mannix continued

11:30 P.M.
2—News
4—Mystery Movie
5—Johnny Carson
6—News
7—Projectors
8—News
11—Daniel Boone
12—Movie: Your Money or Your Wife

12 MIDNIGHT
2—Movie: Arms and the Man
4—Movie continued
5—Carson continued
6—Movie; Trial of Chaplain Jensen
7—Movie: Arizona
8—Movie: Secret World
12—Movie continued

12:30 P.M.
2—Movie continued
4—Movie continued
5—Tomorrow (1:00)
6—Movie: Who Killed Mr. Foster? (1:30)
7—Movie: The Key (2:15)
8—Movie: The Vanquished (2:00)
12—Movie continued

ALL TIMES ARE LOCAL

CHANNELS RESERVE RIGHT TO MAKE LAST MINUTE CHANGES

Movies

711 Ocean Drive (xx), on 8 at 12:45. Edmond O'Brien stars in this 1960 crime-drama about an ingenious racketeer and the many tricks he employs to outwit the big gambling syndicate.

Kiss Tomorrow Goodbye (xx), on 11 at 1. A familiar story of an escaped convict who pays his dues in the end, filmed in 1950 with Jimmy Cagney repeating tough-guy gangster characterization.

Anything Can Happen (xxx), on 5 at 3:30. Jose Ferrer and Kim Hunter are excellent in this heartwarming 1952 comedy-drama about a European immigrant adjusting to U.S. life.

The Hurricane (xxx), on 12 at 7. Fantastic special effects used to create a violent hurricane climax highlight this 1937 drama about a pair of native lovers kept apart by a vengeful governor, starring Raymond Massey, Dorothy Lamour and Jon Hall. Directed by John Ford and also featuring a top-notch supporting cast. Recommended for movie buffs.

Mobile Two, on 4 at 8. An unpreviewed 1975 pilot for an upcoming fall series starring Jackie Cooper as a seasoned but alcoholic broadcast journalist, who gets a second chance to prove himself when a TV station's producer hires him to raise her stations ratings. (The series will be called Mobile One when it premieres on September 12.)

The Invisible Man (xxx), on 5 at 8. Another pilot for a new fall science-fiction series, starring David McCallum as a gifted scientist who discovers a way to make himself disappear — with near-tragic results. (The series premieres September 8.)

One of Our Own, on 2 and 6 at 8:30. An unpreviewed 1975 pilot for the upcoming series, Doctors Hospital, about the life-and-death situations faced daily by the chief neurosurgeon at a large metropolitan hospital. The series, starring George Peppard, makes its debut on CBC on September 9. (2 hrs.)

Rage (xx), on 7 at 9. Glenn Ford portrays an alcoholic doctor battling time and nature to provide treatment for a deadly rabies bite, in this 1966 drama, filmed in Mexico.

Always on Sunday, on 11 at 9. No rating available on this 1961 Italian-made comedy-drama interweaving the lives of various strangers on a beach during one hot Sunday. Eddie Bracken heads a European cast.

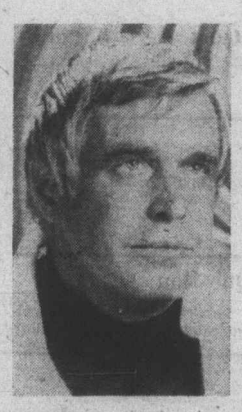

GEORGE PEPPARD
. . . on 2 and 6 at 8:30 p.m.

Satan's Triangle (xx), on 4 at 9:30. A 1975 made-for-TV movie blending drama with the supernatural about what happens to the lone survivor of a bizarre storm that resulted in the deaths of all the other passengers on a small fishing boat. Kim Novak and Doug McClure star.

Night Train to Terror, on 4 at 11:30. Keenan Wynn and David Steinberg star in this made-for-television mystery about the investigation of two murders aboard a passenger train.

Your Money or Your Wife (xx), on 12 at 11:30. A 1972 made-for-TV mystery about a writer, a producer and a casting director who team up to kidnap the soap-opera star who quit their series, starring Ted Bessell, Elizabeth Ashley and Jack Cassidy.

Arms and the Man (xx), on 2 at midnight. An unsuccessful 1962 German-made film rendering of George Bernard Shaw's play about an escaping Serbian mercenary and his involvement with the attractive daughter of a Bulgarian major. German humor takes the place of Shaw's wit.

The Trial of Chaplain Jensen (xx), on 6 at midnight. James Franciscus plays the title role in this 1975 made-for-television drama based on a true story of the case of a Navy chaplain who faced a court-martial on charges of adultery.

Arizona (xx), on 7 at midnight. A 1940 western drama about an ambitious woman trying to build a ranching empire, starring Jean Arthur and William Holden.

Secret World (xxx), on 8 at midnight. The lovely Jacqueline Bisset stars in this offbeat 1966 French-made melodrama about a withdrawn child who falls in love with his uncle's mistress. The film is highlighted by beautiful photography and good performances.

Who Killed the Mysterious Mr. Foster? (xx), on 6 at 1:30 a.m. Ernest Borgnine stars in this 1971 western drama about an alcoholic drifter who ends up running for sheriff of a small town.

The Vanquished (xx), on 8 at 2 a.m. A predictable 1953 post-Civil War western set in the Old South during the Reconstruction period, starring John Payne and Coleen Gray.

The Key (xxx), on 7 at 2:15 a.m. William Holden, Sophia Loren and Trevor Howard star in this interesting 1958 psychological drama, set during the Second World War, about two men's relationship with the same woman.

Key to Ratings:
Excellent xxxx
Good xxx
Fair xx
Poor x

Today's Highlights

Dinah Shore Show, on 12 at 11:30 and 7 at 3:30. Guests on today's show include Rosemary Clooney, McLean Stevenson and the Jackson Five. (60 mins. on 12 and 90 mins. on 7.)

ROSEMARY CLOONEY
. . . on 12 at 11:30 a.m.

Mike Douglas' Show, on 12 at 12:30 and 7 at 6:30. Mike and this week's co-host comedian David Brenner welcome among their guests Sonny Bono, Georgia Engel (from the MTM show) and boxer Rocky Graziano. (90 mins.)

Dick Cavett Show, on 8 at 7. In the last show of his summer series, host Dick Cavett welcomes Cher and Steve Allen. (60 mins.)

When Television Was Live! on 9 at 8. A Cole Porter tribute and a brief appearance by Frank Sinatra being heckled by Peter Lind Hayes highlights tonight's show, hosted by Hayes and his wife Mary Healey. (30 mins.)

Dean Martin Variety Special, on 8 at 8:30. Dean plays the owner of a posh nightclub which includes among his staff Jack Cassidy, Vincent Gardenia and Foster Brooks; and among his guests Robert Mitchum, Angie Dickinson and Ronald Reagan and his wife Nancy. (60 mins.)

Nova, on 9 at 9. A BBC documentary profiling British economist E. F. Schumacher, known for his outspoken criticism of modern technology, and what he calls "power-hungry machines." (60 mins.)

Police Story, on 5 at 9:30. A repeat telecast of the pilot for the new fall series, Joe Forrester, starring Lloyd Bridges as a veteran plainsclothes detective who volunteers to return to his old street beat to try and stop a series of robberies. (90 mins.)

Johnny Carson, on 5 at 11:30. Johnny's back from his vacation tonight and he welcomes among his guests George Burns and the rock group The Bee Gees. (90 mins.)

TV Creating a New Breed of Male Star

By TOM DONNELLY

WASHINGTON (WP) — What I am putting together here is a most unscientific survey, merely one man's impression of the male stars who play cops, private eyes, doctors, firemen, etc., in TV series. I was spurred to action the 40th or 50th time I read somewhere or other that Randolph Mantooth is one of the biggest stars in televison. Randolph who? A star?

BARRY NEWMAN
. . . sexy?

They say Mantooth gets more letters than almost anybody you could name, with the exceptions or President Ford, Ann Landers and Santa Clause.

This vastly admired young man plays Paramedic John Gage in Emergency. I tuned in and found a perfectly inoffensive, shaggy, well-built (6-foot-1, 179 pounds) juvenile. He is called upon to rush into burning buildings, subdue citizens who have gone berserk and rescue the unwary from painful predicaments: an engineer who has been frozen to refrigeration equipment, a woman stuck in a dog door, etc.

Nothing he does involves anything recognizable as acting. Two minutes after Emergency is over it's hard to remember whether it was Mantooth who fished the little girl's kitten out of the sewer or Kevin Tighe, who plays Paramedic Roy DeSoto. Tighe is a perfectly inoffensive well-built (6-foot-1, 170 pounds) juvenile who is also enormously popular.

The career of Barry Newman, star of Petrocelli should provide inspiration for countless young men who yearn to see their names in lights but don't possess any of his obvious qualifications.

A Broadway actor of no measurable fame, he was given the lead in a film called The Lawyer, The public wouldn't go near it. He next appeared in Vanishing Point. A bomb. Then came The Salzburg Connection. A bore of stupefying dimensions. Clearly, Barry Newman was ready to star in his own TV series. And so we have Petrocelli. If Newman has charm and style and a compelling aura, he must be saving them for his second season.

JAMES GARNER
. . . comedy flair

Still, if one can believe TV Guide (and in some instances, why not?) Barry Newman affects lots of women the way Paul Newman affects lots of women. Ladies who think he's "funny-looking" wind up saying, "hey, he's sexy." A girl TV Guide credits with being able to take an objective view of Newman says, "Barry has more chutzpah per square inch that anybody I've ever met. He's got a big nose that looks like a blob of putty, but he makes it work for him."

For all I know, TV Guide may have located a bevy of beauties who rate David Hartman as a sexpot. This ostentatiously plain actor, with four years of appearing in The Doctors behind him, was given the lead in Lucas Tanner because, it was said: the producers felt he was warm, winning and authoritative in just the proper proportions to portray a with-it teacher. Every time I tuned in Lucas Tanner Hartman was self-righteously telling a set of parents that they didn't begin to understand their offspring.

After a few hours of this, one desperately wanted Lucas Tanner to step on a banana peel and, as the old saying has it, "faw down and go boom." Well, he has: Lucas Tanner has been canned by NBC.

In Martin Milner we have a particularly sterling example of how the truly dull TV actor may flourish while livelier types like Rod Taylor persistently fail to make connections. Milner was unemphatically boring for four years on Route 66, he has been uniformerly tedious for seven years on Adam-12, and next season we may confidently expect him to be a dependable yawn-inducer on Swiss Family Robinson.

The moderate amount of success James Garner (The Rockford Files) has won on TV is something of a mystery; Garner is a handsome, amiable sort with a nice flair for comedy. Possibly the quixotic fates who preside haphazardly over the entertainment world decided to throw him an occasional bone in the TV field since they had ordained that he wasn't going to click big in movies in spite of his showing all the presumably essential stuff.

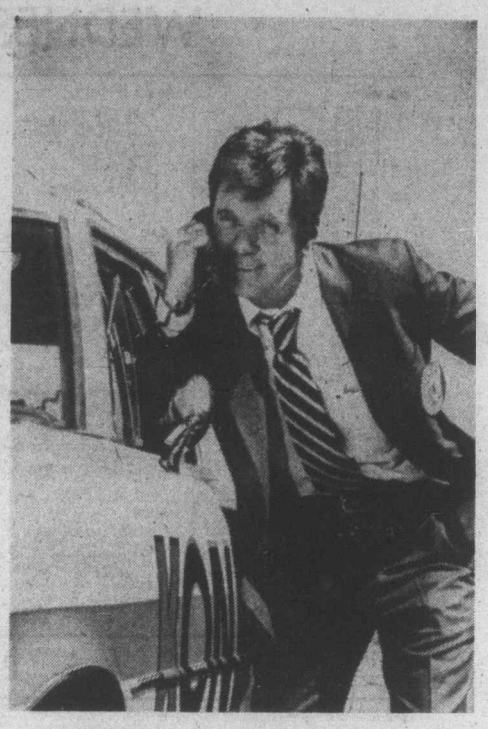

JACKIE COOPER portrays an one-the-road television reporter in the movie, Mobile Two, a pilot for an upcoming fall series, to be telecast on Tuesday at 8 p.m. on Channel 4. (The series, re-titled Mobile One, premieres on September 12.)

Award-Winning Folk Artist Interviewed on CBC Radio

When Gordon Lightfoot sat across from Sylvia Tyson for a CBC Radio interview, he confessed to being a little nervous and tongue-tied. The two are old friends and about a dozen years ago were making their first indentations in the folk music world at such Toronto folk clubs as The Purple Onion and the Bohemian Embassy. he's more used to singing in front of a mike, than talking, but Sylvia's friendly persuasion soon put him at ease.

The result, is 90 minutes of informal conversation, a rare lengthy interview with Canada's most successful singer-songwriter, who's sold more than one million of his 11 albums in Canada, over four million in the U.S. This special will be aired on Touch The Earth, Tuesday, Sept. 2 at 10:30 p.m. (Sunday, Sept. 7, at 5:30 p.m. on CBC-FM).

GORDON LIGHTFOOT

In 1973 Lightfoot became the first Canadian artist to sell out Massey Hall five nights in a row, a record he beat last year, and surpassed this year, with eight sellout concerts. he's written over 400 songs, at least 110 of which he's recorded. Samples from each of his albums are liberally woven into the program, including excerpts from his latest best-seller, Cold on the Shoulder.

Lightfoot talks about his early musical training which consisted of piano lessons and studying vocalization in his hometown of Orillia, Ont. Around Grade 7 or 8 he began entering vocal competitions; he first appeared at Massey Hall at 13, when he won the Kiwanis Music Festival Boys' Open category. He also studied theory and orchestration, and "because I couldn't carry a piano around", took up the guitar.

But music isn't Lightfoot's only passion — he loves to canoe and sail and this summer was planning a sojourn down the Copperman River.

Last March, he won a Juno Award for top male vocalist of the year, one of many honors he's been awarded along the way.

The Lightfoot interview, first aired last March, is a highlight among the repeats aired on Touch The Earth this summer. It was produced for CBC Radio by Paul Mills.

Here are the Answers for your News Quiz

PART I: 1-deficit; 2-False; 3-c; 4-World Health Organization; 5-Indira Gandhi

PART II: 1-a; 2-c; 3-b; 4-d; 5-e

PART III: 1-e; 2-c; 3-d; 4-a; 5-b

PICTURE QUIZ: Queen Mother Elizabeth

TV SERVICE GUIDE

Kent's TV
Specializing in
• ELECTROHOME
• ZENITH • HITACHI
• SALES • SERVICE
• RENTALS
742 Fort St. 383-7104

Electrohome
CUSTOMER SERVICE
Ask about our extended warranty plan
385-3384 2533 Government

"Color TV Specialists"
RCA
CUSTOMER SERVICE
• Enquire about Our Factory Service Contracts
827 Devonshire Rd.
382-8141

BUTLER BROTHERS
Color Television Repairs by the Professionals
TV SALES and SERVICE
3396 Douglas 383-1511

For Fast, Reliable Color TV Service
Call
CITY CENTRE TV
University Heights Centre
Open Daily 10 a.m.-10 p.m.
477-6971

EATON'S
Television and Appliance Repair
Dial 382-7141
Ask for Appliance Repairs

For Fast, Courteous Service on
• Magnavox • Admiral • Emerson
COLOR TV * STEREO * B/W TV
Evenings and Saturdays too. Loaners too. Special courtesy Discount to OAPs. Big selection of used and reconditioned Black and White or Color Televisions.
Phone anytime
388-6264
THE TRADERS
715 Finlayson

Sears
TV Repairs
595-9111 For Free Pick Up and Delivery
Charge It on Your Simpsons-Sears All Purpose Account

TELEVISION SERVICE CENTRE
1014 Cook Street at Fort
383-6083
Same Day Service in Our Shop or in Your Home
RENTALS AND SALES

WEDNESDAY, SEPTEMBER 3

8 A.M.
4—A.M. America
5—Today
6—Canada A.M.
7—Cartoons
8—Canada A.M.
11—Porky Pig
12—Frisky Frolics

8:30 A.M.
4—A.M. America
5—Today
6—Daybreak
7—Captain Kangaroo
8—Romper Room
11—New Zoo Revue
12—Frisky Frolics

9 A.M.
4—News
5—Seattle Today
6—Party Game
7—News
8—Kareen's Yoga
11—Spin-Off
12—Spin-Off

9:30 A.M.
2—Summer Schools
4—Not for Women Only
5—Seattle Today
6—Pay Cards
7—News
8—Pay Cards
11—Price Is Right
12—Price i Right

10 A.M.
2—Mon Ami; Giant
4—Bonanza
5—High Rollers
6—Mon Ami; Giant
7—Gambit
8—Consumer Prepare
11—Calendar; News
12—Gambit

10:30 A.M.
2—Mr. Dressup
4—Bonanza continued
5—Hollywood Squares
6—Mr. Dressup
7—Love of Life
8—Definition
11—News
12—Love of Life

11 A.M.
2—Sesame Street
4—Showoffs
5—Magnificent Marble Machine
6—Talk Back
7—Young and the Restless
8—Summertime
11—700 Club
12—Young and the Restless

11:30 A.M.
2—Sesame Street continued
4—Rhyme and Reason
5—Jackpot
6—Talk Back continued
7—Search for Tomorrow
8—Summertime continued
11—700 Club
12—Dinah Shore Show

12 NOON
2—Bob McLean Show
4—You Don't Say
5—Celebrity Sweepstakes
6—News; Ida Clarkson
7—News
8—News; It's Your Move
11—Beverly Hillbillies
12—Dinah continued

12:30 P.M.
2—Bob McLean continued
4—All My Chilloren
5—Days of Our Lives
6—Ida Clarkson
7—As the World Turns
8—Movie: My Darling Clementine (12:45)
11—I Dream of Jeannie
12—Mike Douglas Show

1 P.M.
2—Generation
4—Ryan's Hope
5—Days of Our Lives continued
6—Hogan's Heroes
7—Guiding Light
8—Movie continued
11—Movie: Brushfire
12—Mike Douglas continued

1:30 P.M.
2—Ed Allen
4—Let's Make a Deal
5—Doctors
6—FBI
7—Edge of Night
8—Movie continued
11—Movie continued
12—Mike Douglas continued

2 P.M.
2—Coronation Street
4—$10,000 Pyramid
5—Another World
6—FBI continued
7—Match Game
8—Movie continued
11—Movie continued
12—Match Game

2:30 P.M.
2—Edge of Night
4—One Life to Live
5—Another World continued
6—Edge of Night
7—Tattletales
8—What's the Good Word
11—Movie continued; Cartoons
12—Tattletales

3 P.M.
2—Juliette
4—General Hospital
5—Somerset
6—It's Your Move
7—Musical Chairs
8—He Knows, She Knows
11—Caspar—Cartoon
12—Musical Chairs

3:30 P.M.
2—Take 30
4—Happy Days
5—Movie: Prince and the Showgirl
6—Take 30
7—Dinahl
8—Another World
11—Flintstones
12—Dealer's Choice

4 P.M.
2—Family Court
4—Merv Griffin
5—Movie continued
6—Family Court
7—Dinah continued
8—Another World continued
9—Sesame Street
11—Mickey Mouse Club
12—Gilligan's Island (4:20)

4:30 P.M.
2—Baseball: Expos vs. Phillies
4—Griffin continued
5—Movie continued
6—Baseball: Expos vs. Phillies
7—Dinah continued
8—Brady Bunch
9—Sesame Street continued
11—Munsters
12—Merv Griffin (4:50)

5 P.M.
2—Baseball continued
4—Griffin continued
5—Movie continued
6—Baseball continued
7—News
8—Ironside
9—Mister Rogers
11—Leave It To Beaver
12—Merv Griffin continued

5:30 P.M.
2—Baseball continued
4—News
5—News
6—Baseball continued
7—News
8—Ironside continded
9—Electric Company
11—Bewitched
12—Merv Griffin continued

ALL TIMES ARE LOCAL

CHANNELS RESERVE RIGHT TO MAKE LAST MINUTE CHANGES

EVENING PROGRAMS

6 P.M.
2—Baseball continued
4—News
5—News
6—Baseball continued
7—News
8—News
9—Zoom
11—That Girl
12—Griffin; News

6:30 P.M.
2—Baseball continued
4—News
5—News
6—Baseball continued
7—Mike Douglas
8—News
9—Idea Thing
11—Love, American Style
12—CBS News

7 P.M.
2—Soorts Report
4—To Tell The Truth
5—Truth or Conseqcences
6—Flying Nun
7—Mike Douglas continued
8—That's My Mama
9—Lilias Yoga
10—Island Hobbyist
11—FBI
12—Challenging Sea

7:30 P.M.
2—Hourglass
4—Untamed World
5—Wild Kingdom
6—Brady Bunch
7—Mike Douglas continued
8—Wonders of the Wild
9—Book Beat
10—The Sky Tonight
11—FBI continued
12—Hollywood Squares

8 P.M.
2—Hourglass continued
4—That's My Mama
5—Rich Little—Special
6—Little House on the Prairie
7—Tony Orlando
8—Oral Roberts Special
9—Feeling Good
10—Nature's Best
11—Ironside
12—Doctor in the House

8:30 P.M.
2—Wild Kingdom
4—Jim Stafford Show
5—Special continued
6—Little House continued
7—Orlando continued
8—Oral Roberts continued
9—Environment Series
10—Parent Owned Pre-Schools
11—Ironside continued
12—Dragnet

9 P.M.
2—Partridge Family
4—Jim Stafford continued
5—Drama Special
6—Movie: Fat City
7—Billy Graham Crusade
8—Movie: Keep It in the Family
10—Educational Smorgasbord
11—Movie: But Not For Me
12—Owen Marshall

9:30 P.M.
2—Forest Rangers
4—Movie: Starsky and Hutch
5—Special continued
6—Movie continued
7—Billy Graham continued
8—Movie continued
9—Drama continued
10—Educational Smorgasbord
11—Movie continued
12—Owen Marshall continued

10 P.M.
2—TBA
4—Movie continued
5—Petrocelli
6—Movie continued
7—American Parade—Special
8—Movie continued
9—Drama continued
11—Movie continued
12—All In The Family

10:30 P.M
2—Home Grown Music
4—Movie continued
5—Petrocelli continued
6—Movie continued
7—Special continued
8—Movie continued
9—Faces of the City
11—Movie continued
12—Crimes of Passion

11 P.M.
2—News
4—News
5—News
6—News
7—News
8—News
11—Daniel Boone (11:10)
12—Crimes continued

11:30 P.M.
2—News
4—Wide World Special
5—Johnny Carson
6—News
7—Protectors
8—News
11—Daniel Boone
12—Movie: Gargoyles

12 MIDNIGHT
2—Movie: And Now Miguel
4—Special continued
5—Carson continued
6—Movie: The Seekers
7—Movie: Lorna Doone
8—Movie: Better a Widow
12—Movie continued

12:30 P.M.
2—Movie continued
4—Special continued
5—Tomorrow (1:00)
6—Movie: A Lawless Street (1:55)
7—Movie: Gidget Goes Hawaiian (1:45)
8—Movie: The Wild One (2:15)
12—Movie continued

ALL TIMES ARE LOCAL

CHANNELS RESERVE RIGHT TO MAKE LAST MINUTE CHANGES

Movies

My Darling Clementine (xxx), on 8 at 12:45. John Ford directed this entertaining 1946 big-scale western about Wyatt Earp and Doc Holliday and how they cleaned up Tombstone, starring Henry Fonda, Victor Mature and Linda Darnell.

Brushfire (x), on 11 at 1. Routine 1962 adventure about a rescue party trying to save an American couple from guerillas in the Orient, starring John Ireland.

The Prince and the Showgirl (xxx), on 5 at 3:30. Marilyn Monroe and Laurence Olivier star in this entertaining 1957 film rendering of Terence Rattigan's comedy about the affair between a nobleman and an American showgirl.

Fat City (xxxx), on 6 at 9. John Houston directed this superb 1972 study of two small-time boxers and the women in their life, with excellent performances by Stacy Keach, Jeff Bridges and Susan Tyrell (who won an Oscar nomination for her brilliant performance as a sherry-drinking floozie).

MARILYN MONROE
. . . on 5 at 3:30 p.m.

STACY KEACH
. . . on 6 at 9 p.m.

Keep it in the Family, on 8 at 9. No rating available on this 1973 Canadian-made drama about a young couple's scheme of revenge that leads to unexpcted romantic complications. Cast include John Gavin and Patricia Gage.

But Not For Me (xxx), on 11 at 9. Clark Gable and Carroll Baker star in this 1959 comedy about an aspiring actress who enters into an affair with a middle-aged producer in the hopes of furthering her career.

Starsky and Hutch, on 4 at 9:30. A 1975 pilot for a new fall crime-drama series starring Paul Michael Glaser and David Soul as a pair of streetwise policemen. (The series premieres on September 10.)

Gargoyles (x), on 12 at 11:30. A 1972 horror-fantasy starring Cornel Wilde as an anthropologist trying to destroy half-human, half-reptilian creatures planning to wipe out mankind.

And Now Miguel (xx), on 2 at midnight. Guy Stockwell, Clu Gulager and Pat Cardi star in this 1966 drama about the aventures of a young boy growing up on a Mexican sheep farm.

The Seekers (xx), on 6 at midnight. Colorful New Zealand locations highlight this 1954 adventure about pioneer days in the new colony, starring Jack Hawkins and Glynis Johns.

Lorna Doone (xxx), on 7 at midnight. Richard Greene and Barbara Hale star in this 1951 film rendering of R. D. Blackmore's romantic novel about star-crossed lovers in 17th-century rural England.

Better a Widow (x), on 8 at midnight. An unimaginative 1968 European-made comedy that pokes fun at the Sicilian Mafia, starring Peter McEnery and Virna Lisi.

Gidget Goes Hawaiian (x), on 7 at 1:45 a.m. The further adventures of the well-scrubbed heroine, played by Deborah Walley. If you care, this one was filmed in 1961 and features Carl Reiner, Peggie Cass and Eddie Foy Jr. in supporting roles.

MARLON BRANDO
. . . on 8 at 2:15 a.m.

A Lawless Street (xx), on 5 at 1:55 a.m. A competent 1955 Randolph Scott western.

The Wild Ones (xxx), on 8 at 2:15 a.m. A 1954 drama featuring Marlon Brando as the leader of a motorcycle gang that invades a small town. It all seems a bit dated today, but Brando is good as is Lee Marvin in a supporting role.

Today's Highlights

Dinah Shore Show, on 12 at 11:30 and 7 at 3:30. Guests on today's show include actor George Segal, Danny Thomas, Charo and Steve Forrest (from S.W.A.T.). (90 mins.)

Rich Little, on 4 at 8. Impressions of John Wayne, Jack Benny, Cary Grant, Raymond Burr, Ed Sullivan and more, by host and impressionist Rich Little, highlight this variety special. Guests include Sandy Duncan and Glen Campbell (who sings his new hit Rhinestone Cowboy). (60 mins.)

Oral Roberts in Alaska, on 8 at 8. A salute to America's 49th state with Oral Roberts, Richard and Patti Roberts, and special guest Lowell Thomas. (60 mins.)

Feeling Good, on 9 at 8. The topic tonight is depression, and host Dick Cavett welcomes guest Johnny Cash who helps illustrate the subject with a ballad. The program also includes a discussion with a psychiatrist on the causes and treatment of depression. (30 mins.)

Sandburg's Lincoln, on 5 at 9. The Unwilling Warrior, the fourth of six specials profiling America's 16th President, as interpreted by Emmy-winning actor Hal Holbrook. Tonight, Lincoln enters his first term of office at the beginning of the Civil War. (60 mins.)

Billy Graham Crusade, on 7 at 9. Dr. Graham speaks on The Second Coming, in a crusade from Jackson, Mississippi. (60 mins.)

Theatre in America, on 9 at 9. To Be Young, Gifted and Black — poignant profile of the life and works of playwright Lorraine Hansberry, who died of cancer in 1965 at the age of 34. The award-winning actress Ruby Dee portrays Miss Hansberry in a program interweaving scenes from her plays (including A Raisin in the Sun) with readings from her diaries and films tracing her adulthood in Harlem. (90 mins.)

American Parade, on 7 at 10. F.D.R.: The Man Who Changed America — a documentary special tracing the Presidency of Frankin D. Roosevelt, from the Depression to the Second World War. The program is narrated by Henry Fonda. (60 mins.)

Wide World Special, on 4 at 11:30. Honeymoon Suite — a trio of comedies starring Rose Marie, Keenan Wynn, Dick Sargent and Nita Talbot. (90 mins.)

Key to Ratings:
Excellent xxxx
Good xxx
Fair xx
Poor x

Actor Defends His Lincoln Interpretation

By VERNON SCOTT

HOLLYWOOD (UPI) — What did Abraham Lincoln's voice sound like? Was it deep and sonorous befitting his hallowed stature? Did it ring with the ardor of righteousness?

"Lincoln was a hick and he sounded like a back country rube," says Hal Holbrook, who has made a meticulous study of Lincoln biographies.

"Five words are used over and over again to describe Lincoln's voice — flat, nasal, high, shrill and unpleasant.

"Newspaper reporters of the day, as well as quotes from friends and enemies who knew him well, all agree that he had an unimpressive tenor voice."

Holbrook has received letters criticizing his vocal interpretation of the great emancipator in the six one-hour Sandburg's Lincoln series, the fourth of which will be aired Sept. 3.

"People who write say I make Lincoln sound like a hick. That's what I intended," Holbrook said.

"He had a very special accent. It was very Southern, almost Texan. "He said 'set' instead of 'sit' and 'git' instead of 'get.' Carl Sandburg's books are a rich source of Lincoln's voice patterns and speech habits. Even better is Billy Herndon's book which described his voice in detail. Herndon was his law partner and saw greatness in Lincoln early in their relationship."

Hal Holbrook—Wednesday at 9 p.m. on 5

Holbook, a Lincoln scholar himself, left as little as possibel to chance in presenting a full portrait of the 16th President.

When he first played the part in a 1962 Broadway revival of Robert Sherwood's Abe Lincoln in Illinois, Holbrook retraced Lincoln's migration route in the midwest during Abe's formative years.

"I went backward from Springfield, Illinois, to New Salem, Vincennes, then to Southern Indiana and Elizabethtown, Kentucky," Holbrook said. "I studied the voices all along the way.

"I went back again last year before I began this current series. I lingered with my tape recorder in Gentryville, Indiana, where Lincoln spent the longest period of time during his formative years—from the age 8 to 20 — before moving on to Springfield.

"Those years are important to everyone's voice. That's when accents, delivery and speech habits are developed.

"The people in Gentryville have a distinct dialect and I wanted to refresh that accent in my mind to play Lincoln again. They sound precisely as Lincoln's voice is described in the biographies."

Holbrook interrupted himself to demonstrate. His voice rose, flattened out and twanged like a down-home banjo.

"The timbre of a man's voice is a manifestation of his emotional condition on two levels," Holbrook went on. "The first reflects his overall life, the second is a conversational voice which often gets pinched and strident.

"I have to keep this in mind when I play Lincoln because he is the most intimidating role an actor can play excepting Christ. And it's not just a matter of voice.

"No picture was ever taken of Lincoln showing his teeth. There is a trace of a smile in one photograph, but he certainly wasn't laughing.

"Time and again biographers say he had an animated face, a great sense of humor and that he laughed a great deal. Now how the hell is an actor going to capture all that?

"I use Lincoln's voice in my performances as I would a track for a train to run on.

"I bear in mind that just because he is a towering historical figure doesn't make him different from anyone else you meet in the street. He was, after all, a human being.

"The difference with Lincoln, as with some other great men of history, is he didn't give the appearance of being extraordinary at first. It was only after people spent a little time with him that his greatness revealed itself.

"At least that's how I see and hear Lincoln, and that's how I play him."

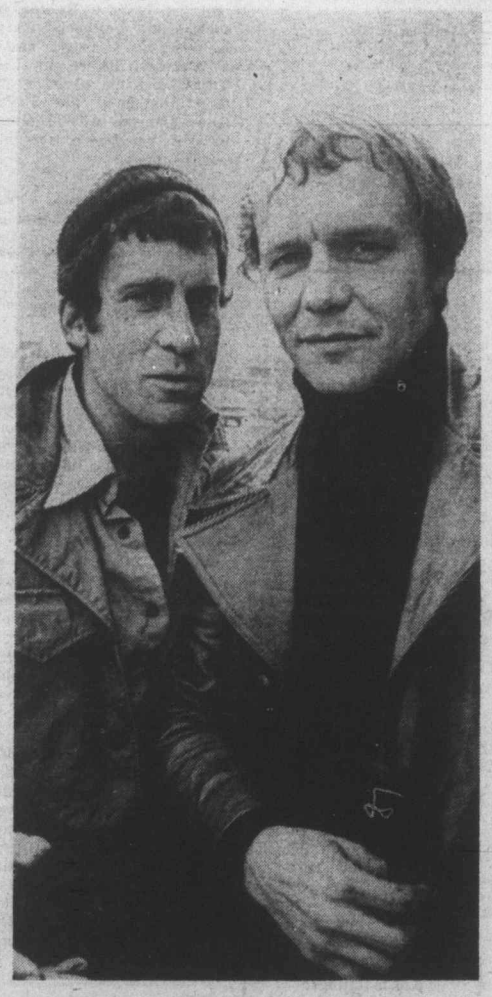

STARSKY AND HUTCH—a television movie about a pair of tough plainclothes cops, starring Paul Michael Glaser (1) and David Soul, will be telecast on Wednesday at 9:30 p.m. on 4. This film inspired the series which will premiere on September 10.

Sumptuous Feast For Bon Vivants of Music

Listeners with a taste for something different in music may find just the right sort of melodic bon-bon on CBC Radio August 30 when contralto Maureen Forrester sings words of wit — all about food.

The occasion is the broadcast of the world premiere of The Philosopher in the Kitchen, which CBC Radio commissioned from composer Lothar Klein. Divided into five parts, the piece is based on The Physiology of Taste by the Napoleonic author Anthelme Brillat-Savarin. Music Alive broadcasts this work Saturday, Aug. 30, 11:30 p.m. and on CBC-FM Tues., Aug. 26, 7:03 p.m.

Recorded at the 1975 CBC Toronto Summer Festival of Music, the tuneful delicacy was heralded by the Toronto critics for its blend of words with musical parodies. The work is performed by the CBC Festival Orchestra, under the baton of Boris Brott, who also conducted the North American premiere of Nuages (Clouds) by Danish composer Svend Nielsen, and Ravel's ever-popular Bolero.

Music Alive offers a number of other highlights from this year's CBC Toronto Summer Festival. Aug. 16, host Eric McLean introduces a concert with Canadian soprano Lois Marshall, the CBC Festival Orchestra, and American pianist Leon Fleishner, who makes his Canadian conducting debut. On the program are Paraphrase in Polyphony by Alexander Brott, Ravel's Sheherazade, and Hindesmith's Symphonic Metamorphoses on Themes by Carl Maria von Weber.

The following week, Aug. 23, Music Alive broadcasts the world premiere of Steven Gellman's Chori, a work commissioned by CBC Radio, and performed by the Toronto Symphony, under conductor Pierre Hetu. This religiously-inspired work by the young Canadian composer is presented along with tthe mystical Les Offrandes Oubliees by French composer Olivier Messiaen, with whom Gellman has studied.

All three of these concerts are produced by Irving Glick.

Music Alive offers another concert from the CBC Toronto Summer Festival Sept. 13 when the Toronto Winds perform music by Sweelinck and Stamitz, and the Suite for Woodwind Quintet, Op. 13 by Walter Buczynski.

These are just some of the unique concerts featuring outstanding performers and new and well-known compositions, recorded by CBC Radio at its summer festivals from the Atlantic to the Pacific. Others can be heard on Themes and Variations, Thursdays at 8:03 p.m. and on FM Wednesdays at 7:03 p.m.; Canadian Concert Hall, Fridays at 2:30 p.m. and on FM Tuesdays at 9 p.m.; and occasionally on CBC Tuesday Night.

PBS Encores Profile Of Gifted Playwright

To Be Young, Gifted and Black, a portrait of the late playwright Lorraine Hansbury comes to Theatre in America, September 3 at 9:00 p.m. on KCTS-9. This play was created by Ms. Hansbury's husband Robert Nemiroff, who calls the production his "wife's story in her own words."

The distingushed cast includes Ruby Dee, Barbara Barrie, Claudia McNeil, Al Freeman, Jr., Roy Scheider, Blythe Danner, and Lauren Jones, who each convey the thoughts of Ms. Hansbury and portray the people in her life and the characters she created.

Woven together from her diaries, letters and portions of her plays, To Be Young, Gifted and Black relates Ms. Hansbury's experiences growing up as a black artist in American, and her realization that she would die young. (Lorraine Hansbury died of cancer at age 34 in 1965).

In this television adaptation, many scenes have been filmed on location to capture such episodes as Lorraine Hansbury's response to the streets of Harlem, and her bittersweet memories of a high school English teacher.

Academy Award winning producer Robert M. Fresco adapted and produced To Be Young, Gifted and Black for television. Michael A. Schultz, the award winning director from the Negro Ensemble, made his TV debut when this play was first broadcast.

To Be Young, Gifted and Black is a production of WNET/New York, and is transmitted by PBS.

RUBY DEE
. . . portrays the late writer

THURSDAY, SEPTEMBER 4

8 A.M.
4—A.M. America
5—Today
6—Canada A.M.
7—Cartoons
8—Canada A.M.
11—Cartoons
12—Frisky Frolics

8:30 A.M.
4—A.M. America
5—Today
6—Daybreak
7—Captain Kangaroo
8—Romper Room
11—New Zoo Revue
12—Frisky Frolics

9 A.M.
4—News
5—Seattle Today
6—Party Game
7—News
8—Karen's Yoga
11—Spin-Off
12—Spin-Off

9:30 A.M.
2—Mr. Piper
4—Not for Women Only
5—Seattle Today
6—Pay Cards
7—News
8—Pay Cards
11—Price Is Right
12—Price Is Right

10 A.M.
2—Mon Ami, Giant
4—Bonanza
5—High Rollers
6—Mon Ami, Giant
7—Gambit
8—Consumer Prepare
11—Calendar; News
12—Gambit

10:30 A.M.
2—Mr. Dressup
4—Bonaza continued
5—Hollywood Squares
6—Mr. Dressup
7—Love of Life
8—Definition
11—News
12—Love of Life

11 A.M.
2—Sesame Street
4—Showoffs
5—Magnificent Marble Machine
6—Talk Back
7—Young and the Restless
8—Summertime
11—700 Club
12—Young and the Restless

11:30 A.M.
2—Sesame Street continued
4—Rhyme and Reason
5—Jackpot
6—Talk Back continued
7—Search for Tomorrow
8—Summertime continued
11—700 Club
12—Dinah Shore Show

12 NOON
2—Bob McLean Show
4—You Don't Say
5—Celebrity Sweepstakes
6—News; Ida Clarkson
7—News
8—News; It's Your Move
11—Beverly Hillbillies
12—Dinah Shore continued

12:30 P.M.
2—Bob McLean Show
4—All My Children
5—Days of Our Lives
6—Ida Clarkson
7—As the World Turns
8—Movie: Pink Jungle (12:45)
11—I Dream of Jeannie
12—Mike Douglas

1 P.M.
2—Generation
4—Ryan's Hope
5—Days of Our Lives continued
6—Hogan's Heroes
7—Guiding Light
8—Movie continued
11—Movie: No Love for Johnnie
12—Mike Douglas continued

1:30 P.M.
2—Ed Allen
4—Let's Make A Deal
5—Doctors
6—FBI
7—Edge of Night
8—Movie continued
11—Movie continued
12—Mike Douglas continued

2 P.M.
2—Coronation Street
4—$10,000 Pyramid
5—Another World
6—FBI continued
7—Match Game
8—Movie continued
11—Movie continued
12—Match Game

2:30 P.M.
2—Edge of Night
4—One Life to Live
5—Another World continued
6—Edge of Night
7—Tattletales
8—What's the Good Word?
11—Movie continued
12—Tattletales

3 P.M.
2—Juliette
4—General Hospital
5—Somerset
6—It's Your Move
7—Musical Chairs
8—He Knows, She Knows
11—Caspar—cartoon
12—Musical Chairs

3:30 P.M.
2—Take 30
4—Happy Days
5—Movie: Rhapsody
6—Take 30
7—Dinah!
8—Another World
11—Flintstones
12—Dealer's Choice

4 P.M.
2—Family Court
4—Merv Griffin
5—Movie continued
6—Family Court
7—Dinah continued
8—Another World continued
9—Sesame Street
11—Mickey Mouse Club
12—Gilligan's Island (4:20)

4:30 P.M.
2—Forest Rangers
4—Griffin continued
5—Movie continued
6—Forest Rangers
7—Dinah continued
8—Brady Bunch
9—Sesame Street continued
11—Munsters
12—Merv Griffin (4:50)

5 P.M.
2—Try Out
4—Griffin continued
5—Movie continued
6—Flying Nun
7—News
8—Ironside
9—Mister Rogers
11—Leave It To Beaver
12—Merv Griffin continued

5:30 P.M.
2—Partridge Family
4—News
5—News
6—News
7—News
8—Ironside continued
9—Electric Company
11—Bewitched
12—Merv Griffin continued

ALL TIMES ARE LOCAL

CHANNELS RESERVE RIGHT TO MAKE LAST MINUTE CHANGES

EVENING PROGRAMS

6 P.M.
2—Sportscene
4—News
5—News
6—News
7—News
8—News
9—Zoom
11—That Girl
12—Merv Griffin; News

6:30 P.M.
2—Hourglass
4—News
5—News
6—News
7—Mike Douglas
8—News
9—Idea Thing
11—Love, American Style
12—CBS News

7 P.M.
2—Hourglass continued
4—To Tell the Truth
5—Truth or Consequences
6—Oral Roberts Special
7—Mike Douglas continued
8—The Montefuscos
9—Lilias Yoga
10—Shoestring Cooking
11—FBI
12—Oral Roberts Special

7:30 P.M.
2—Salty
4—Wide World of Animals
5—Let's Make a Deal
6—Roberts continued
7—Mike Douglas continued
8—Funny Farm
9—Interface
10—You and the Law
11—FBI continued
12—Roberts continued

8 P.M.
2—A Third Testament
4—Evel Knievel — Special
5—The Montefuscos
6—A Third Testament
7—Saturday Preview
8—Fay
9—Best of Evening at Pops
10—Struggle for Border
11—Ironside
12—Saturday Preview

8:30 P.M.
2—Testament continued
4—Special continued
5—Fay
6—Testament continued
7—The Waltons
8—Streets of San Francisco
9—Pops continued
10—Struggle continued
11—Ironside continued
12—The Waltons

9 P.M.
2—Chico and the Man
4—Streets of San Francisco
5—Medical Story
6—Movie: Color Me Dead
7—Waltons continued
8—Streets continued
9—Hollywood TV Theatre
10—Outlook
11—Movie: Hong Kong Farewell
12—Waltons continued

9:30 P.M.
2—The Pallisers
4—Streets continued
5—Medical Story continued
6—Movie continued
7—Staple Singers
8—Police Surgeon
9—TV Theatre continued
10—Outlook continued
11—Movie continued
12—Movie: Evel Knievel

10 P.M.
2—Pallisers continued
4—Harry O
5—Medical Story continued
6—Movie continued
7—Billy Graham Crusade
8—Jigsaw
9—TV Theatre continued
11—Movie continued
12—Movie continued

10:30 P.M.
2—Spotlight
4—Harry O continued
5—Medical Story continued
6—Movie continued
7—Billy Graham continued
8—Jigsaw continued
9—TV Theatre continued
11—News (10:50)
12—Movie continued

11 P.M.
2—News
4—News
5—News
6—News
7—News
8—News
11—Golden Harvest Hour
12—Movie continued; News

11:30 P.M.
2—News
4—Wide World Special
5—Johnny Carson
6—News
7—Protectors
8—News
11—Wanted Dead or Alive
12—Movie: The Undefeated

12 MIDNIGHT
2—Movie: Both Sides of the Law
4—Special continued
5—Carson continued
6—Movie: Guess Who's Coming to Dinner?
7—Movie: Coroner Creek
8—Movie: Shakiest Gun in the West
12—Movie continued

12:30 P.M.
2—Movie continued
4—Special continued
5—Tomorrow (1:00)
6—Movie: Gilda (2:15)
7—Movie: They Got Me Covered (1:45)
8—Movie: Tell It to the Judge (2:10)
12—Movie continued

ALL TIMES ARE LOCAL

CHANNELS RESERVE RIGHT TO MAKE LAST MINUTE CHANGES

Movies

The Pink Jungle (xx), on 8 at 12:45. A standard adventcre yarn about a safari trying to find a lost diamond mine in South America, filmed in 1968 with James Garner and George Kennedy.

No Love for Johnnie (xxxx), on 11 at 1. Brilliantly acted 1961 British-made drama about a member of parliament whose political and domestic affairs are both failures. Peter Finch's superb character study is enhanced by a fine supporting cast that includes Stanley Holloway, Mary Peach and Billie Whitelaw.

Rhapsody (xx), on 5 at 3:30. A 1954 romantic melodrama about a spoiled heiress who becomes involved with a European violin virtuoso and a sensitive promising pianist — and then plays one against the other . . . if you will pardon the pun. Cast includes Elizabeth Taylor, Vittorio Gassman and John Ericson.

Hong Kong Farewell, on 11 at 9. No rating available on this 1962 Italian-made drama about a UN employed couple assigned to the Far East, who try to rekindle their dying relationship. European cast, dubbed into English.

PETER FINCH
. . . on 11 at 1 p.m.

KATHERINE HEPBURN
. . . on 6 at midnight

Evel Knievel (xxx), on 12 at 9:30. An interesting, light-hearted 1971 profile of the egomaniac folk hero who flirts with death, and makes a fortune doing it. How accurate a portrait of his personal life this film presents is open to question, but George Hamilton certainly evokes the cocksure flamboyance of this spectacular daredevil.

The Undefeated (xx), on 12 at 11:30. John Wayne and Rock Hudson star in this big-scale but low-interest 1969 western about a Union officer and a Rebel colonel teamed against bandits, Indians and revolutionaries in post-Civil war Mexico.

Both Sides of the Law (xx), on 2 at midnight. A 1953 English-made drama about a day in the life of a policewoman, as she encounters a cross-section of colorful characters in London. Peggy Cummins stars.

Guess Who's Coming to Dinner?(xxx), on 6 at midnight. An entertaining 1967 comedy-drama, featuring for the last time together, the marvelious Katherine Hepburn and Spencer Tracy. I'm sure everybody knows the story by now, but for those who don't, it's about an affluent San Francisco couple, whose liberal views are put to the test when their daughter announces she is going to marry a black man. Sidney Poitier and Katherine Houghton (Miss Hepburn's niece in real life) play the lovers.

Coroner Creek (xx), on 7 at midnight. A competent 1948 Randolph Scott western.

The Shakiest Gun in the West (xx), on 8 at midnight. A 1968 comedy-western starring Don Knotts as an Eastern dentist setting up shop in the Old West. (If it sounds familiar, it's because the plot is borrowed from Bob Hope's The Paleface, filmed in 1948.)

They Got Me Covered (xx), on 7 at 1:45 a.m. Bob Hope plays a bungling newspaperman who unwittingly gets involved with foreign agents, in this 1942 comedy which co-stars Dorothy Lamour and Otto Preminger.

Tell It to the Judge (xx), on 8 at 2:10 a.m. A 1949 farce about a lawyer attempting a reconciliation with his ex-wife, starring Robert Cummings, Rosalind Russell and Marie MacDonald.

Gilda (xx), on 6 at 2:15 a.m. Even though Rita Hayworth's famous strapless dress number set a fashion trend, this 1946 drama is really just a routine story of a gambler who takes a job in a nightclub owned by the husband of his ex-girlfriend. Glenn Ford and George Macready also star.

Key to Ratings:
Excellent xxxx
Good xxx
Fair xx
Poor x

Today's Highlights

Mike Douglas, on 12 at 12:30 and 7 at 6:30. Mike's special guests today are Bing Crosby and his wife Kathryn Grant Crosby. (90 mins.)

Oral Roberts in Alaska, on 6 at 12 at 7. A salute to America's 49th state with Oral Roberts, his family, and special guest Lowell Thomas. (60 mins.)

The Montefuscos, on 8 at 7 and 5 at 8. Debut of a new comedy series about an Italian-American family presided over by proud but dominating grandparents, played by Joe Sirola and Naomi Stevens. (30 mins.)

A Third Testament, on 2 and 6 at 8. In the last segment of his six-part series, host Malcolm Muggeridge profiles the life of Lutheran minister Dietrich Bonhoeffer. (60 mins.)

Evel Knievel: Portrait of a Daredevil, on 4 at 8. An update and progress report on the world's most famous stuntman, Evel Knievel. The program features footage of some of his spectacular feats, including his disastrous crash at Caesars Palace in Las Vegas, and the abortive attempt to jump the Snake River Canyon, which gained Knievel world-wide recognition. (60 mins.)

Dyn-o-mite Saturday Preview, on 7 and 12 at 8. Jimmie Walker and the rest of the Evans kids from TV's Good Times, host this preview of CBS's new Saturday morning children's shows. (30 mins.)

Fay, on 8 at 8 and 5 at 8:30. Debut of a new comedy series starring Emmy-winning actress Lee Grant in the title role of a middle-aged divorcee, who is attempting to start a new life, despite the disapproval of her nagging ex-husband and her strait-laced daughter. (30 mins.)

Medical Story, on 5 at 9. Debut of a new medical anthology series which begins with a special two-hour episode about the risks of unnecessary surgery. Cast includes Beau Bridges, Shirley Knight, Carl Reiner and Jose Ferrer. (2 hrs.)

Hollywood Television Theatre, on 9 at 9. A repeat telecast of The Ladies of the Corridor, a drama that was written in 1953 by Dorothy Parker and Arnaud d'Usseau. Set in a 1950s residential hotel, the play unfolds as a series of emotional character studies of the women residents. Cast includes Cloris Leachman and Jane Wyatt. (2 hrs.)

Spotlight, on 2 at 10:30. Guest is our Premier, Dave Barrett. (30 mins.)

Evel Knievel—Who, Where and What Next?

Ill-fated X-2 Skycyle

Where will Evel Knievel go from here? And what new feats will this seemingly indestructible motorcycle stuntman attempt?

Television viewers across the nation will get a close and personal look at this unique individual, his background, life style and future plans, Thursday, Sept. 4 (8:00-9:00 p.m.), when ABC Sports presents Evel Knievel — Portrait of a Daredevil on the ABC Television Network.

The hour-long ABC Sports special will be the first in-depth look at Knievel since his spectacular crash last May while attempting to leap over 13 London buses before a capacity crowd of 80,000 at famed Wembley Stadium.

ABC cameras were on hand to record that attempt for ABC's Wide World of Sports, and ABC Sportscaster Frank Gifford, who will play an important role in the upcoming special, was at the stadium to report on developments. Gifford assisted the battered daredevil from the scene of his crash to a waiting ambulance. Only three weeks later, ABC Sports was also on the scene exclusively to report on Knievel's arrival back in the U.S. on a stretcher, en route to recuperate at his Butte, Montana, home.

At first, Knievel had said that he would never jump a motorcycle again. But, as he regained his health, he indicated that he might once again attempt the Wembley leap. Now, he has announced that he will try that jump in late September. And, on the ABC Sports special, he will detail what he plans for the future in his daredevil career.

Evel Knievel — Portrait of a Daredevil will also trace Knievel's personal history from the days of his youth, when he had a brush with the law, to his interest in a motorcycle racing career, to his decision to leave the riding circuit and pursue the life of a daredevil.

The program will also include footage and analysis by Knievel himself of some of his more spectacular feats.

FAY—a new comedy series starring Emmy-winning actress Lee Grant in the title role of a middle-aged divorcee trying to launch a new life on her own terms, premieres on Thursday at 8 p.m. on Channel 8.

THE MONTEFUSCOS—a new comedy series, starring Joe Sirola (left) as the stern but loveable patriarch of an Italian-American family, will premiere on Thursday at 7 p.m. on Channel 8. The Montefusco clan gathers each week for Mama's (Naomi Stevens—right) Sunday evening dinner and generous portions of food, fights, philosophy and fun.

COOKING ON A SHOESTRING

Housework—creative? Sure! It can be and Cable Ten is going to show you how with Shoestring Cooking.

Barbara McFadden, hostess of the new TV series, says cooking can be fun and creative. According to Barbara (who holds a degree in home economics) cooking is a specialty as well as a hobby.

You don't even need a kitchen for this type of cooking. The programme will feature cooking in one frying pan—preparing dishes that are economical and nutritious and, at the same time, tasty, easy and different. This should be of interest to single people, or people cooking only for themselves.

Why not forget the housework and watch Shoestring Cooking to learn about preparing attractive and economical dishes.

Shoestring Cooking begins on Cable Ten Sept. 4th at 7 p.m.

FRIDAY, SEPTEMBER 5

8 A.M.
4—A.M. America
5—Today
6—Canada A.M.
7—Cartoons
8—Canada A.M.
11—Porky Pig
12—Frisky Frolics

8:30 A.M.
4—A.M. America
5—Today
6—Daybreak
7—Captain Kangaroo
8—Romper Room
11—New Zoo Revue
12—Frisky Frolics

9 A.M.
4—News
5—Seattle Today
6—Party Game
7—News
8—Kareen's Yoga
11—Spin-Off
12—Spin-Off

9:30 A.M.
2—Summer Schools
4—Not For Women Only
5—Seattle Today
6—Pay Cards
7—News
8—Pay Cards
11—Price Is Right
12—Price Is Right

10 A.M.
2—Mon Ami ,Giant
4—Bonanza
5—High Rollers
6—Mon Ami. Giant
7—Gambit
8—Consumer Prepare
11—Calendar; News
12—Gambit

10:30 A.M.
2—Mr. Dressup
4—Bonanza contiued
5—Hollywood Squares
6—Mr. Dressup
7—Love of Life
8—Definition
11—News
12—Love of Life

11 A.M.
2—Sesame Street
4—Showoffs
5—Magnificent Marble Machine
6—Talk Back
7—Young and the Restless
8—Summertime
11—700 Club
12—Young and the Restless

11:30 A.M.
2—Sesame Street continued
4—Rhyme and Reason
5—Jackpot
6—Talk Back continued
7—Search for Tomorrow
8—Summertime continued
11—700 Club
12—Dinah Shore Show

12 NOON
2—Bob McLean Show
4—You Don't Say
5—Celebrity Sweepstakes
6—News; Ida Clarkson
7—News
8—News; It's Your Move
11—Beverly Hillbillies
12—Dinah continued

12:30 P.M.
2—Bob McLean continued
4—All My Children
5—Days of Our Lives
6—Ida Clarkson
7—As the World Turns
8—Movie: Caribbean (12:45)
11—I Dream or Jeannie
12—Mike Douglas

1 P.M.
2—Generation
4—Ryan's Hope
5—Days of Our Lives continued
6—Hogan's Heroes
7—Guiding Light
8—Movie continued
11—Movie: Atomic City
12—Mike Douglas continued

1:30 P.M.
2—Ed Allen
4—Let's Make a Deal
5—Doctors
6—FBI
7—Edge of Night
8—Movie continued
11—Movie contineud
12—Mike Douglas continued

2 P.M.
2—Flying Nun
4—$10,000 Pyramid
5—Another World
6—FBI continued
7—Match Game
8—Movie continued
11—Movie continued
12—Match Game

2:30 P.M.
2—Edge of Night
4—One Life to Live
5—Another World continued
6—Edge of Night
7—Tattletales
8—What's the Good Word
11—Cartoons (2:45)
12—Tattletales

3 P.M.
2—Juliette
4—General Hospital
5—Somerset
6—It's Your Move
7—Musical Chairs
8—He Knows, She Knows
11—Casper — cartoon
12—Musical Chairs

3:30 P.M.
2—Take 30
4—Happy Days
5—Movie: Hunchback of Notre Dame
6—Take 30
7—Dinah
8—Another World
11—Flintstones
12—Dealer's Choice

4 P.M.
2—Family Court
4—Merv Griffin
5—Movie continued
6—Family Court
7—Dinah continued
8—Another World continued
9—Sesame Street
11—Mickey Mouse Club
12—Gilligan's Island (4:20)

4:30 P.M.
2—Forest Rangers
4—Griffin continued
5—Movie continued
6—Forest Rangers
7—Dinah continued
8—Brady Bunch
9—Sesame Street continued
11—Munsters
12—Merv Griffin (4:50)

5 P.M.
2—Flaxton Boys
4—Griffin continued
5—Movie continued
6—Flying Nun
7—News
8—Ironside
9—Mister Rogers
11—Leave It To Beaver
12—Merv Griffin continued

5:30 P.M.
2—Partridge Family
4—News
5—News
6—News
7—News
8—Ironside continued
9—Electric Company
11—Bewitched
12—Merv Griffin continued

ALL TIMES ARE LOCAL

CHANNELS RESERVE RIGHT TO MAKE LAST MINUTE CHANGES

EVENING PROGRAMS

6 P.M.
2—Land and Sea
4—News
5—NFL: Raiders vs. Cowboys
6—News
7—News
8—News
9—Zoom
11—That Girl
12—Griffin; News

6:30 P.M.
2—Hourglass
4—News
5—Football continued
6—News
7—Mike Douglas
8—News
9—Idea Thing
11—Love, American Style
12—CBS News

7 P.M.
2—Hourglass continued
4—To Tell the Truth
5—Football continued
6—Ironside
7—Mike Douglas continued
8—Swiss Family Robinson
9—Firing Line
10—Transcendental Meditation
11—FBI
12—Price Is Right

7:30 P.M.
2—Mr. Chips
4—Last of the Wild
5—Football continued
6—Ironside continued
7—Mike Douglas continued
8—Six Million Dollar Man
9—Firing Line continued
10—Arts Calendar
11—FBI continued
12—New Treasure Hunt

8 P.M.
2—All In The Family
4—Saturday Preview
5—Football continued
6—All In The Family
7—Roberta Flack
8—Six Million continued
9—Washington Week
10—Dialogue
11—Ironside
12—Cannon

8:30 P.M.
2—M-A-S-H
4—Movie: Roll Freddy, Roll
5—Football continued
6—M-A-S-H
7—Billy Graham Crusade
8—Movie: Switch
9—Wall Street Week
10—Dialogue continued
11—Ironside continued
12—Cannon continued

9 P.M.
2—Down Home Country
4—Movie continued
5—Saturday Preview
6—Down Home Country
7—Crusade continued
8—Movie continued
9—Masterpiece Theatre
10—Natural Gardening
11—Comedy Special
12—Movie: King Creole

9:30 P.M.
2—Down Home continued
4—Movie continued
5—Sanford and Son
6—Down Home continued
7—CBS Reports—Special
8—Movie continued
9—Theatre continued
10—Gardening continued
11—Special continued
12—Movie continued

10 P.M.
2—Police Story
4—ABC News Closeup—Special
5—Bucks Stop Here — Special
6—San Francisco Airport
7—Special continued
8—Kojak
9—President Ford Speech
11—Oral Roberts Special
12—Movie continued

10:30 P.M.
2—Police Story continued
4—Special continued
5—News
6—Airport continuel
7—Special continued
8—Kojak continued
9—Speech continued
11—Oral Roberts continued
12—Movie continued

11 P.M.
2—News
4—News
5—News
6—News
7—News
8—News
9—Roads to Freedom
11—Daniel Boone
12—Movie: The Empty Canvas (11:25)

11:30 P.M.
2—News
4—Wide World Special
5—Johnny Carson
6—News
7—Protectors
8—News
9—Roads continued
11—Daniel Boone
12—Movie continued

12 MIDNIGHT
2—Movie: About Mrs. Leslie
4—Special continued
5—Carson continued
6—Movie: King Kong Escapes
7—Movie: Shadow of the Cat
8—Movie: Beast of Morocco
12—Movie continued

12:30 P.M.
2—Movie continued
4—Movie continued
5—Midnight Music Special (1:00)
6—Silent Night, Lonely Night (2:00)
7—Movie: Kiss of Evil (1:35)
8—Movie: Scream of the Wolf (1:45)
12—Movie continued

ALL TIMES ARE LOCAL

CHANNELS RESERVE RIGHT TO MAKE LAST MINUTE CHANGES

Movies

Caribbean. (xx), on 8 at 12:45. Routine 1952 costume adventure about 18th century piracy on the high seas, starring John Payne and Arlene Dahl.

The Atomic City (xxx), on 11 at 1. A thoughtful script and competent performances highlight this suspenseful 1952 drama about the son of a nuclear physicist who is kidnapped by foreign agent — ransom — the atomic bomb formula. Cast includes Gene Barry and Milburn Stone.

The Hunchback of Notre Dame (xxx), on 5 at 3:30. Anthony Quinn and Gina Lollobrigida star in this 1957 screen version of Victor Hugo's classic tale about the deformed bellringer and his love for the gypsy girl, Esmeralda. Quinn's make-up job is superb.

Roll, Freddy, Roll (xxx), on 4 at 8:30. A silly, but entertaining 1974 made-for-television comedy starring Tim Conway as a divorced computer technician who embarks on an outlandish plan to outshine his son's rich, flamboyant new stepfather.

Switch, on 8 at 8:30. A 1975 pilot for a new fall series (premiering September 12) starring Eddie Albert and Robert Wagner as a former cop and an ex-con who set up a private detective business.

ELVIS PRESLEY
. . . on 12 at 9 p.m.

ANTHONY QUINN
. . . on 5 at 3:30 p.m.

SHIRLEY JONES
. . . on 6 at 2 a.m.

King Creole (xxx), on 12 at 9. Elvis Presley is better than usual in this 1958 drama about a young man trying to quit the rackets and make it as a singer. His performance is helped by an excellent supporting cast which includes Walter Matthau, Dean Jagger, Carolyn Jones and Dolores Hart.

The Empty Canvas (xx), on 12 at 11:25. Bette Davis overacts outrageously in this 1964 Italian-made melodrama about a young artist rebelling against his dominating and possessive mother (Miss Davis) by having an affair with a pretty young model. Horst Bucholz and Catherine Spaak also star.

About Mrs. Leslie (xx), on 2 at midnight. An unadorned 1954 soap opera about a middle-aged woman who recalls through flashback, her backstreet affair with a married industrialist, starring Shirley Booth and Robert Ryan.

King Kong Escapes (x), on 6 at midnight. A 1967 Japanese-made thriller, which bears little resemblance to the classic King Kong epic.

Shadow of the Cat, on 7 at midnight. No rating available on this 1961 British-made mystery about a pet cat that shows up every time a member of a wealthy family unexpectedly dies.

Beast of Morocco (x), on 8 at midnight. Another British-made chiller, this one filmed in 1968, about a traveler who is lured into contact with beautiful vampires in the Far East.

Kiss of Evil, on 7 at 1:35 a.m. Yet another British-made horror story, this time about a couple menaced by a vampire in a gloomy old chateau.

Scream of the Wolf (xx), on 8 at 1:45 a.m. Peter Graves stars in this 1974 made-for-television thriller about a hunt for a creature that has killed four people. Filmed near Malibu, California and co-starring Clint Walker and Jo Ann Pflug.

Silent Night, Lonely Night (xxx), on 6 at 2 a.m. Lloyd Bridges and Shirley Jones are surprisingly convincing as a man and a woman drawn together at Christmas by loneliness and personal misfortune, in this 1969 drama. Two actresses, Carrie Snodgrass and Cloris Leachman, who have since become award-winning performers, play minor supporting roles in this movie.

Today's Highlights

Funshine Saturday Sneak Peek, on 4 at 8. A preview of ABC-TV's new Saturday morning children's shows. (30 mins.)

Billy Graham Crusade, on 7 at 8:30. Things God Cannot Do, the third in Dr. Graham's three crusades from Jackson, Mississippi. (60 mins.)

Saturday. Preview Revue, on 5 at 9. The Lockers, a comedy-dance troupe, host this musical-variety look at NBC-TV's new Saturday morning children's shows. Among their guests is Michael Landon, who performs some magic tricks. (30 mins.)

CBS Reports, on 7 at 9:30. The Guns of Autumn — a critical look at hunting, a sport estimated to attract over 20 million Americans (as well as a great number of Canadians), with the focus on, what this program calls unfair odds, private game preserves, two-way radio tracking and cars to shoot down animals. The cost of suffering to the animals is stressed in graphic footage, which comes with the warning that this program may not be suitable for all members of the family. Hunters are interviewed, defend their sport and explain why it appeals to them. (90 mins.)

Police Story, on 2 at 10. Debut for a third season of this crime-drama series, which opens with a story concerning an officer whose record in using his weapon suggests that he may use it too well for the good of the department. (120 mins.)

ABC News Closups, on 4 at 10. The Land-Use Game: Who Controls Your Property — an assessment of the property rights of the average American. (60 mins.)

The Bucks Stop Here, on 5 at 10. An examination of the use of money by U.S. lobbyists and special interest groups to influence legislation and legislators. (30 mins.)

Oral Roberts in Alaska, on 11 at 10. A salute to America's 49th state with Oral Roberts and his special guest Lowell Thomas. (60 mins.)

Wide World Special, on 4 at 11:30. Taped coverage of the Miss World — USA Beauty Pageant, held August 17 and hosted by Bob Hope. (90 mins.)

Key to Ratings:
Excellent xxxx
Good xxx
Fair xx
Poor x

CBC AM-FM Radio Highlights

CBC-AM 690
CBC-FM 105.7

SATURDAY

12:10 (AM) Our Native Land — Native Women in Canada — Native women have been emerging in the political arena in the last 10 years. What are native women organizing for and what do they want changed? Why don't they participate in existing Indian organizations? Our Native Land talks with women leaders, workers and groups about women and what they want.

1:30 (AM) Hot Air — Georgie Auld and Sarah Vaughan 1945-46. Program content is subject to change depending on the availability of visiting performers.

2:03 (AM) Opera By Request—Part I — Special guest: Louis Quilico, starring in this year's COC production of Il Tabarro and I Pagliacci, excerpts from Il Tabarro, Puccini; I Pagliacci (Prologue), Leoncavallo; I Capule-Adriana Lecouvreur, Cilea. The voices of Feodor Chaliapin and Claudia Muzio. Part ti edi Montecchi, Bellini; Don Carlos (Ballet Music), Verdi; II—Excerpts from Grand Duchess of Gerolstein, Offenbach; Andrea Chenier, Giordano; Dinorah, Meyerbeer (featuring Lily Pons); La Forza del Destino, Verdi; Norma, Bellini.

8:03 (FM) The Entertainers —Host: Jim Bauer. Malka interviews poet and pop star Leonard Cohen. Also, a profile of British poet-songwriter Donovan.

10:03 (AM) Anthology—Part II. The Gramophone, a story by Doris Dickson, broadcaster-writer who lives in Windsor, Ontario. This is her first published story.

11:03 (FM) Great Canadian Gold Rush — Rock music series with host Terry David Mulligan. Tonight: Last of a four-part BBC special on The Beachboys.

11:03 (AM) Music Alive—CBC Festival Orchestra, conducted by Boris Brott; Maureen Forrester, contralto: Nuages, Svend Nielsen; The Philosopher in the Kitchen, Lothar Klein (CBC Commission-World Premiere); Bolero, Ravel. Recorded a the 1975 CBC Summer Festival of Music in Toronto.

SUNDAY

10:00 (AM) Benjamin Britten: A Biography in Conversation and Music—Host: John Grenfell. Today: Subject is the opera Peter Grimes. Guests: Canadian tenor Jon Vickers whose performance of the role of Peter Grimes has been the subject of considerable discussion; soprano Joan Cross, who created the majority of the leading female roles in almost all of Britten's operas; and John Warrack, music critic for the London Daily Telegraph. Script by Kenneth Winters.

1:03 (AM) The Bush and the Salon—The Naming of Provo City, Utah tells the story of Etienne Provost, Quebec coureur de bois who discovered Great Salt Lake, the South Pass through the Rockies, and founded Provo City. Provost learned his trade trapping for the North West Company of Montreal. Determined to make a fortune he set off on many adventures in the northwest several of which are recounted in this drama-documentary by Ronald Sutherland.

7:03 (FM) Opera Theatre—Host: Don McGill. Candide, Leonard Bernstein (Mark Baker, Maureen Brennan, Lewis J. Stadlen, Orchestra conducted by John Mauceri); Man of La Mancha, Mitch Leigh (Richard Kiley, Joan Diener, Ray Middleton, Robert Rounseville.

7:03 (AM) The Entertainers —Malka interviews poet and pop star Leonard Cohen. Also, a profile of British poet-songwriter Donovan.

10:30 (AM) CBC Playhouse —The Enquiry by James G. Harris is a black comedy about a middle-aged couple, in which the husband pursues the maid and the wife tries to find out whether he is successful in his amorous pursuits. With Corinne Langston, Eve Crawford and George Robertson. Directed by John Reeves.

MONDAY

8:00 (FM) CMC Monday Evening—Women in the 70's Part I — Pauline Jewett: First woman president of a Canadian university, talks with Clive Cocking. Part II—Six Mediaeval Love Songs, Jean Coulthard (Jon Vickers, tenor; Richard Woitach, piano). Part III—Dr. Margaret Mead: The noted American anthropologist talks with David Watmough. Part IV—Sonata for piano, Coulthard (John Ogdon, piano).

10:03 (FM) Ideas—Divisions —Start of five repeats of an intensive look at mind, race, sex and class which divide mankind, prepared by Prof. Paul Levine of York University. Tonight: Mind: Beginning with R. D. Laings distinction between experience and behaviour, his program explores the kinds of mental divisions we invent to separate some from others. At the centre of the program is the question of how we determine mental health: the division between sanity and insanity.

8:03 (AM) Music of Our People—Malka and Armenian singer Takvor Evrekian, with arrangements by Milan Kymlicka.

TUESDAY

6:30 (FM) Classical Guitar —Renata Tarrega, guitar: Prelude in G minor R. Tarrega; Concierto de Castilla, Moreno-Torroba; En Los Trigales, Rodrigo.

7:03 (FM) Music Alive—Host: Eric McLean. Purcell String Quartet: Quartet in E flat major, Op. 51, Dvorak; Concertino (1920), Stravinsky; String Quartet, Bruce Davis (N.B. Mr. Davis captured first place with this work in the 1973 CBC Radio-Canada Council Awards for Young Composers competition).

8:03 (AM) CBC Tuesday Night — Part I: Oxford String Quartet: Quartet in D, Op. 76, No. 5, Haydn; No Party in Bigha, Alan Heard; Quartet No. 2, Clermont Pepin; Quartet in D, Op. 44, No. 1, Mendelssohn.. Part II: The Future Pit by Menzies McKillop describes the predicament of a school teacher of independent mind in a future world influenced by thought control. With Frank Perry, Otto Lowy and Sandy Webster. Produced by John Reeves.

10:03 (FM) Ideas — Cancer: The 20th Century Plague — Start of five repeats. Tonight: Living ... and Dying with Cancer — Victims of cancer speak about their experiences, the horror, the fears, the resignation, the anger. Reactions of their families, friends, and employers. Interview with Dr. Balfour Mount of the Palliative Care Unit of the Royal Victoria Hospital, and institutional attempt to make the last days of life a more bearable experience for the victim and his family. Prepared in Washington by Wendy Blair.

10:30 (AM) Touch the Earth — Sylvia Tyson interviews longtime friend Gordon Lightfoot who talks about his early musical training, his career and his favorite pastimes, canoeing and sailing. Excerpts from all his albums are woven into the program, including his latest, Cold on the Shoulder.

WEDNESDAY

8:03 (AM) Concern —. A documentary about St. Paul, his continuing importance in western thought and specifically his attitude towards women.

10:03 (FM) Ideas — Berlioz: The Magnificent Century — Start of five repeats. Tonight: The intellectual tone of the 19th century barely 10 years after the deposing of Napoleon. The struggles of the young Berlioz to achieve musicianship and the attention of Miss Harriet Smithson, Shakespearean actress.

10:30 (AM) Country Roads — Stan Taylor and his country group are featured.

THURSDAY

6:30 (FM) Opera Time — Host: Ruby Mercer. Aida, Verdi (Montserrat Caballe, Placido Domingo, Fiorenza Cossotto, Sherill Milnes, et al. New Philharmonia Orchestra and Royal Opera House Chorus, conducted by Riccardo Muti). Intermission guest: TBA.

8:03 (AM) Themes and Variations — Part I — A documentary on the new conductor and music director of the Montreal Symphony Orchestra, Rafael Fruhbeck de Burgos, prepared by Timothy Benson, and narrated by George Finstad. Part II — The Fate of Calixa Lavallee, a documentary on the life of the famous French-Canadian composer, who wrote the music for O Canada, prepared by Maria Corvin.

10:03 (FM) Ideas — The Celts: Start of five repeats. There is a great race of which little is remembered save St. Patrick and the snakes of Ireland, St. David and the leeks of Wales, St. Andrew and Mary Queen of Scots. The Bretons we forget almost entirely. Yet this race once spread from Greece to the British Isles. Cesar found them everywhere; today their descendants inhabit all part of the world.

FRIDAY

7:00 (FM) Radio International — Hosts: Harry Mannis and Jan Tennant. A program on two remarkable octogenarians with an enormous zest and reverance for life, and an equally enormous talent in a field of the lively arts. One is actress Dame Edith Evans. She speaks about her long life and some of her roles. We hear excerpts from her recorded performances. Prepared by Joan Corry in London. The other performer Arthur Rubinstein, still a concert pianist, talks with Tony Thomas about what has happened to music during his lifetime. Program includes excerpts from his recordings of music by Chopin, Beethoven, Brahms, De Falla and Schumann.

9:03 (FM) The Bush and The Salon — The Naming of Provo City, Utah tells the story of Etienne Provost, Quebec coureur de bois who discovered Great Salt Lake, the South Pass through the Rockies, and founded Provo City.

10:03 (FM) Ideas — Life Energies — Program examines the work of Wilhelm Reich, a controversial psychiatrist who broke with Freud to work on his own theories of sexuality and analysis. Excerpts from the first Life Energies Conference sponsored by York University in July 1974. Featuring Dr. Ted Mann, auhor of Reich, Orgone and Eros, and an interview with Dr. Lyall Watson, author of Supernature and a Affair, in which he stresses recent book called The Rome that society must urgently redefine its concept of death.

10:30 (AM) Major Progression — A weekly 90-minute rock music show from Winnipeg. The program will have a variety of features covering almost every aspect of the music scene by Canadian artists. There will be a weekly billboard of musical events with information about the major concerts across the country; reviews of new record albums; and interviews with musical personalities. The program will also have commentaries on various aspects of the music industry; record companies and publishers; and how a record is promoted to hit status.

LIVE!

Come Join The Fun Celebrating Our 62nd Year Of Teaching The World To Dance.

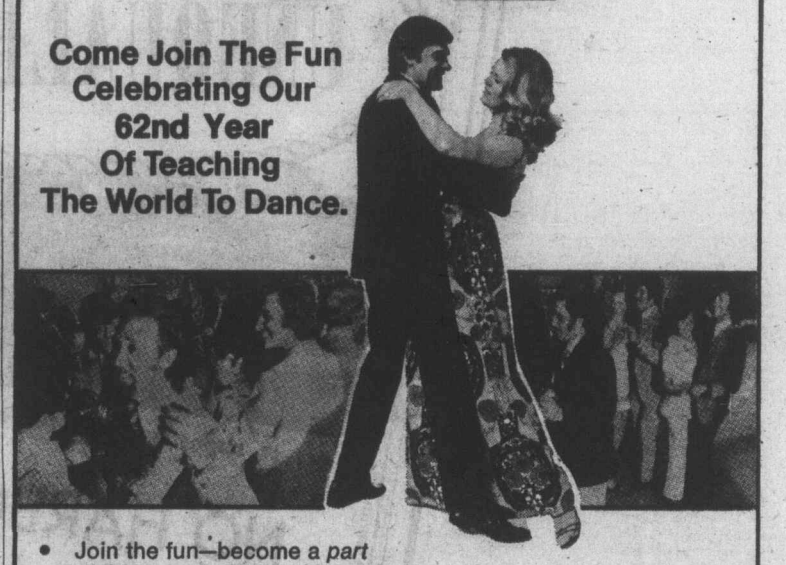

- Join the fun—become a *part* of the fun—the Arthur Murray's way!
- Re-learn to "touch" dance—to *hold* your partner again!
- Step into a social whirl of dance parties, weekends away, dance competitions!

During our 62nd anniversary we'll prove that you're just 2 feet away from really living!

12 VISITS
Private Lessons—
Semi-Private Lessons
Practice Sessions
All For ONLY $22.00
Offer Expires Sept. 5

© 1972 Arthur Murray Inc.

715 YATES
385-1476

Arthur Murray
FRANCHISED DANCE STUDIO
"A great place to be some body"

Victoria's Two Daily Newspapers . . .

YOUR BIGGEST ADVERTISING VALUE!

★ UNEQUALLED READERSHIP!

★ Feedback — an independent survey conducted by Regional Marketing Surveys Ltd. during March, 1975.

What this means to ADVERTISERS:

Home delivery to subscribers PLUS street and newsstand sales SEVEN DAYS A WEEK result in unequalled coverage of Metropolitan Victoria and Vancouver Island. The Colonist and Times enjoy enthusiastic readership because they carry the news and features that please the greatest number of interests.

Astute advertisers know this is a fertile field for their sales message, side-by-side with absorbing reading matter. They rely on factual circulation information when preparing their advertising budgets, and they buy space where VALUE-PLUS is assured. Ask, or phone for complete survey and brochure detailing the local media acceptance.

Maximum Coverage of the Metropolitan Victoria and Vancouver Island Marketplace.

Copies Available on Request from Colonist and Times Advertising Sales Representatives.